WEATHER FORECAST

Victoria and Vicinity, and Vancouver and Vicinity—Moderate to fresh westerly winds; generally fair and moderately warm.

Juan de Fuca to Estevan—Moderate to fresh westerly winds; fair and moderately warm.

The Daily Colonist.

(ESTABLISHED 1858)

COLONIST TELEPHONES

Advertising ..... Empire 4114
Business Office ..... Empire 4114
Circulation ..... Garden 1812
Job Printing ..... Garden 5241
Editorial Rooms ..... Empire 4111
Social Editor ..... Empire 3311

NO. 166—SEVENTY-SEVENTH YEAR | VICTORIA, BRITISH COLUMBIA, SUNDAY, JUNE 23, 1935 | FORTY-FOUR PAGES

NEW SERIAL STARTS Vivid Story of "Tangled Love" of Two Girls Begins in The Colonist Today—Page 20

IS SENSATION AT MEET Jesse Owens, Negro, Wins Forty Points for Ohio State in Games—Page 16

Lumber Plants *MILL STRIKE ENDED* in Washington Are Restarted After Long and Bitter Struggle—Page 3

POLICE SHOOT COMMUNISTS' ALLEGED FOE

Claim He Was Leader of Gang Causing Reign Of Terror

ALLEGE ARSENAL FOUND IN HOME

LOS ANGELES, June 22 (AP).—Long the centre of labor controversies in the harbor district, and said by his friends to have been an arch enemy of Communists, Fred Friedl, forty-three, was shot to death by police today, after they claimed he fired four shots at them.

Detective-Lieut. Jack Fickes, who said police killed the man after an attempt to arrest him after finding an arsenal in his apartment, declared they had information the man was the leader of a gang of militant labor leaders who have been assaulting seamen for the past several months, in a reign of terror incident to the tanker strike.

LITERATURE FOUND

A quantity of Communist literature was found in the slain man's apartment, but a dozen or more of Friedl's friends appeared at the police station to assert that he had been "trying to rid the labor movement of Communists for some time."

Friedl was vice-president of the recently-formed Pacific Coast Maritime Federation, and for years had been active in labor disputes in the harbor district.

Police claimed they found three rifles, a shotgun and a revolver in the slain man's apartment.

LONG FLIGHT TO SAVE BOY

Child in Alaska Who Swallowed Pin Is Flown To Seattle

SEATTLE, June 22 (AP). — Little George Wray, Jr., aged eight, flew into Seattle today with his mother to have a safety pin removed from his stomach.

When their dramatic trip from Cordova ended, mother and child were met by the father, Chief Petty Officer George Wray, of the coast guard cutter Haida.

When the boy swallowed the pin he was rushed from Cordova to Ketchikan by airplane, then south by air to Seattle, being taken to Marine Hospital for preliminary observation, then to Providence Hospital. Physicians said that operations for removal of safety pins from children's stomachs have been increasingly successful.

Flying Wheel Causes Havoc Within Mill

PORT ALBERNI, June 22 (CP).—The main drive wheel in the Great Central Sawmill, weighing about seven tons, flew to pieces here today, badly wrecking the engine-room.

Part of the wheel drove through the engine-room ceiling and landed in the main part of the mill. The sprinkler system was wrecked and employees were forced to vacate the mill, which may be closed for a month until repairs can be made.

RACE FANS GET RATHER VIOLENT

Wreck Judges' Stand and Want Money Back When Favorite Left at Post

DAYTON, Ohio, June 22 (AP). — Several thousand race fans wrecked the judges' stand at the Montgomery County Fair Grounds tonight after Corida, an even-money favorite, was left at the post in the eighth race.

Every available member of the Dayton police force was sent to the track when nearly half the crowd of 10,000 persons refused to leave after the programme had been completed.

Leaders of the dissatisfied group began a demonstration and demanded their money back.

PRINCE WILL SPEND A QUIET BIRTHDAY

LONDON, June 22 (AP). — The Prince of Wales will spend his forty-first birthday tomorrow quietly at his country house, Fort Belvedere, Sunningdale, Berkshire, with personal friends.

Papal Delegate Arrives in Victoria

Mgr. Andreas Cassulo, representative of the Holy See of Rome for Canada and Newfoundland, arrived in the city yesterday afternoon, from Vancouver, on an official visit. The above photograph was taken immediately after his arrival, and shows Mgr. Cassulo, Rev. Father Gaudette and Rt. Rev. John Hugh MacDonald, Bishop of Victoria, who welcomed the prelate.

CALIFORNIA NATIONAL GUARD READY TO MARCH TO EUREKA

Soldiers Standing By Following Clash Between Police and Pickets

STRIKERS HURRYING TO SCENE BY AUTOS

EUREKA, Cal., June 22 (AP).—National Guardsmen were ordered held in readiness tonight for "any emergency" in the lumber strike situation existing here as the aftermath of yesterday's rioting in which besieged police wounded ten persons, one fatally.

Adjutant-General Seth Howard made known in Sacramento he had received such an order from Governor Frank F. Merriam, whose calling out of the National Guard brought the San Francisco Bay general strike to its crisis less than a year ago.

The "on call" warning to militiamen was based on a report received in Sacramento indicating lumberjacks from the strike-ridden sawmills and lumber camps of the Nothwest were marching on Eureka.

No reports were received of any invaders reaching points on the way

Continued on Page 3, Column 3

Champagne for All in Sight When Plane Wrecked at Start

NEW YORK, June 22 (AP).—Two wealthy young Portuguese noblemen, planning a non-stop flight to Rome as "a sporting proposition," wrecked their plane when they tried to take off from Floyd Bennett Field today, but escaped themselves without a scratch.

Returning to the hangar, they bought champagne for everyone in sight, and blithely announced they would try it again—in their blue and yellow monoplane (Bellanca) if it can be repaired; in another if it can not.

Saanich Asks for Substantial Part in Road Expenditure

Government Denies 8 Per Cent of $1,500,000 Programme Is All Vancouver Island Communities Will Receive—Statement Is Pending

HEADED by Norman W. Whittaker, member for the riding and an ardent champion of good roads in British Columbia, the Saanich Liberal Association sent a determined delegation to wait on the Provincial Government yesterday, backed by a resolution demanding fair and even treatment of Island communities in any Provincial road programme to be undertaken. The delegation asked that $20,000 be allocated to Saanich, in part for development on the East and West Saanich Roads as important tourist links.

The delegation was composed of J. Warnock, E. E. Bell, C. D. Atkinson, Robert Gray and John Antrobus, and was introduced by Mr. Whittaker. Consideration was promised by Hon. F. M. MacPherson, who received the delegation as Minister of Works.

MAINLAND CITED

Byron Johnson, first member for Victoria, now resident at New Westminster, came over from the Royal City to take part in a Government tour of Island highways which was carried out on Friday. On his return yesterday morning, Mr. Johnson said Island roads compared most favorably with those on the Mainland, and, if bad, were not worse than many thoroughfares serving Mainland communities. Victoria, he said, would have no part in the emergency road programme, save as the terminus of the Island Highway.

Continued on Page 2, Column 5

START TO PLAY BALL AT NIGHT

Citizens of Alaskan City Have Twenty-Four-Hour Day of Sports

FAIRBANKS, Alaska, June 22 (AP).—Today the sun set in Fairbanks and rose again in half an hour, making it the longest day in any city, anywhere.

There wasn't any night, for citizens of Fairbanks called a holiday, stopped all business, and devoted the twenty-four hours of daylight to games for the children, races, a baseball game and a potlatch.

The ball game started at midnight—and without floodlights, either.

STRANGE PHENOMENON

Some people went to the "summit" in cars to watch the strange phenomenon of the sun going down and coming right back up almost immediately, and some chose airplanes to view the spectacle.

On the streets they danced and read newspapers. Two dance halls were used, because of the great crowds celebrating. Miners swarmed in from the hills to celebrate. Cowbells, horns and other noisemakers rattled and clanged for hours.

The sun sets at midnight, but that will last only a few weeks. The process is gradual. Slowly the nights will lengthen. During the twenty-four hours from midnight Friday to midnight Saturday, however, Fairbanks has its place in the sun—a twenty-four-hour sun.

MOSLEM PEER DIES

LONDON, June 22 (AP). — Lord Headley, Great Britain's only Moslem peer, died today at the age of eighty-five. Several times Lord Headley declined an offer to become King of Albania.

PRELATE GIVEN WELCOME HERE

Mgr. Andreas Cassulo, Representing Holy See of Rome, Visits City

Mgr. Andrea Cassulo, who directly represents the Holy See of Rome for Canada and Newfoundland, reached the city yesterday afternoon after a short stay in Vancouver, and will be here until the boat leaves for Vancouver tomorrow afternoon.

The distinguished prelate was welcomed on arrival here by Rt. Rev. John Hugh MacDonald, Bishop of Victoria, and the following other clergy of the diocese: Father J. A. Gaudette, Father A. B. Wood, Father C. T. Albury, Father T. Geurkas, Father Guertz (of Kuper Island), Father William Lemmens, of Saanich and Father Roland Roberts.

As the Papal Delegate stepped off the gangplank, accompanied by his secretary, Father Rousseau, O.M.I., he was immediately greeted by

Continued on Page 2, Column 3

EARLY WIND-UP NOW PREDICTED

Prorogation Expected Next Week —Speculating on Reports of Cabinet Reconstruction

OTTAWA, June 22 (CP). — With a rapidly clearing order paper and only a few contentious issues remaining, Parliament seems headed for an early wind-up. Optimistic observers are confident prorogation will take place some time next week.

The grain board bill and the legislation which would apply the alternative vote to Saskatchewan are measures likely to stir up the greatest controversy.

With prospects of dissolution following close on the heels of prorogation, speculation has been directed to reports of Cabinet reconstruction. Rumor has it the Prime Minister intends to go into the election campaign with a backing of younger men.

Evans Issues Call To Start March Toward Capital

Relief Camp Strike Leader Announces Plan After Meeting Cabinet

PREMIER REFUSES DEMANDS OF MEN

OTTAWA, June 22 (CP).—Following conferences between Western relief camp strikers' delegates and groups representing organized unemployed in Ontario and Quebec with Prime Minister R. B. Bennett and members of the Cabinet today, the delegations held a joint meeting here. At its conclusion the following statement was issued jointly by Arthur Evans, leader of the British Columbia "On-to-Ottawa" marchers; Ernest Lawrie, of Toronto, president of the National Unemployment Council, and J. O. Bedard, of Montreal, representing the Quebec unemployed:

MASS MOVEMENT

"At a conference of unemployed delegations representing British Columbia, Alberta and Saskatchewan relief camps, Ontario Workers' Federation, Quebec Unemployed Federation, Valcartier Relief Project, following the representations of these bodies to the Government, at which their demands were refused, a mass trek to Ottawa was approved.

"In the course of a few days a national call will be issued jointly by the Workers' Unity League, Relief Camp Workers' Union and the National Unemployment Council executive.

"This call will review the efforts of the relief camp workers to improve camp conditions, and to bring the lot of these workers before the public. It will also briefly review the arrogant and cynical attitude of Premier R. B. Bennett to the dele-

Continued on Page 3, Column 5

TO REBUILD MAYO MILL

Plant Destroyed in January To Be Re-established—Will Buy Machinery

The mill plant of the Mayo Lumber Company, which was destroyed by fire last January, is to be rebuilt, and work will commence tomorrow, it was announced here yesterday by Mayo Singh, president of the Mayo and Kapoor Lumber Companies operating on Vancouver Island.

The Mayo mill will be rushed to completion and will be ready for operation in about ninety days, and will put to work around 200 men, many of whom have been idle since the plant was destroyed during the heavy storms of January last.

BUYS MACHINERY

Mr. Mayo Singh stated he had recently completed the purchase of the mill machinery for the Mayo mill from the Sidney Lumber Company, and rolling stock, mill engine and boilers from the owners of the Morden Mine. The machinery from the two idle plants will be transported to Mayo as soon as the buildings are ready.

Mayo is situated a short distance from Duncan, and the mill carried a payroll averaging around $10,000 a month. The company's plant at Kapoor is operating at full capacity with 250 men and a payroll of $15,000 a month. Kapoor is making export lumber for the United Kingdom, Australia and the Orient.

Commands Military Area

BRIGADIER D. J. MacDONALD, D.S.O., M.C.

Who has assumed his new duties as District Officer Commanding Military District No. 11, with headquarters at Work Point Barracks, was formerly commanding officer of the Lord Strathcona's Horse (Royal Canadians) at Winnipeg. Brigadier MacDonald replaces Major-General E. C. Ashton, who has been appointed Chief of Staff at Ottawa.

Breach Averted By Discussion of Eden and Laval

Great Britain Pledged to Work With France in Accordance With Joint Declaration of February—Two Nations Remain Faithful to Duty of Working Together for Peace

PARIS, June 22 (AP).—France today won England back to co-operation, temporarily at least, in building the big, complex system of peace pacts this nation holds necessary to guarantee her against attack.

A wide Anglo-French breach was bridged when Premier Pierre Laval induced Capt. Anthony Eden, of Great Britain, to get the London Government's pledge to work with France along the lines of the nations' joint declaration at London, February 3.

SIMULTANEOUS NEGOTIATION

That statement contemplated simultaneous negotiation of Western aerial, Danubian and Eastern security agreements as parts of one individual security system.

Britain's separate naval agreement with Germany, allowing the Reich naval tonnage 35 per cent of the British, apparently had upset this proceeding and caused France to fear Great Britain was merely seeking sea and air accords for her

Continued on Page 2, Column 5

THREE OFFICERS BURN TO DEATH IN PLANE

MEAUX, France, June 22 (AP).—Three officers burned to death in a bombing plane which crashed early today near Lagny.

Noted Educationist Called by Death

REV. W. H. VANCE, D.D.

Principal of the Anglican Theological College, who died yesterday at Vancouver.

DEATH REMOVES REV. W. H. VANCE

Prominent Anglican Divine And Educationist Passes At Vancouver

VANCOUVER, June 22 (CP).—Rev. William Henry Vance, D.D., for fifteen years principal of the Anglican Theological College here, died this afternoon.

Dr. Vance suffered a heart attack in January and had been in poor health since. He entered the General Hospital on June 17.

Rev. Dr. Vance was a graduate of Wycliffe College, Toronto, taking his Bachelor of Arts degree in 1904 and his Master of Arts in 1911.

He was ordained a deacon in 1904 and in the following year was made a priest, occupying the post of

Continued on Page 3, Column 4

ROYAL CITY COUNCIL TO REOPEN PORT

New Westminster Authorities Officially Recognize New Union

SHIPS LOADING AT VANCOUVER

VANCOUVER, June 22 (CP).—Strike interest on the Lower British Columbia Mainland shifted to New Westminster today as the City Council took action to reopen the Fraser River port, closed for a week by the longshoremen's walkout in sympathy with striking members of the Vancouver and District Waterfront Workers' Association.

After the union had decided to remain out until recognition is given to the Vancouver Union, the council officially recognized formation of a new longshoremen's association, known as the Royal City Waterfront Workers, which has signed a three-year agreement with port operators.

ACCEPT AGREEMENT

Headquarters of the new organization have been established with wages and working conditions according to the old agreement. Registration will proceed at once and, it was stated at the council meeting, many members of the old organization will leave to join the new association.

Chief Peter Bruce notified the striking longshoremen no interference with members of the new union will be tolerated. Pickets which have been maintained on the waterfront have been ordered withdrawn by Mayor F. J. Hume.

Waterfront activity in Vancouver was nearly normal as 500 men worked ten deepsea vessels, and it was anticipated twelve others in port would be worked by Monday.

GOING AHEAD

J. E. Hall, ppresident of the Shipping Federation of British Columbia, declared that organization cannot see its way clear to recognize the V.D.W.W.A. "We want to forget about the strike and get on with the business of the port," he said.

The union's central strike committee stated negotiations have never been opened with the Federation, saying a contact committee had "met with a blank refusal to recognize the union and were treated as individuals. The longshoremen have never had an opportunity to negotiate."

The union also announced that a cable had been received from the Maritime Federation in France, reading: "Request urgent and detailed report on events coast to enable us to intensify international solidarity." It is signed by I. H. H. Durand.

MISHAP PROVES SPECTACULAR

Plane Blazes at 3,000 Feet —Starts Bush Fire— Flyers Escape

RIVERSIDE, Cal., June 22 (AP).—An "air thriller" rivaling any ever filmed by the "movies" was enacted near Banning, Cal., today as three army flyers cheated death by bailing out of their flame-enveloped plane to safety in their parachutes.

Crashing to earth where it was soon destroyed, the ship started a brush fire that extended across several hundred acres before it was controlled.

The plane, one of a group of seven en route to Brooks Field, San Antonio, Texas, after participating in "war" manoeuvres in Southern California, burst into flames at an altitude of 3,000 feet. A spark from the motor on the left wing ignited the fuselage.

Occupants of the plane were Capt. R. J. Dugan, Cadet Pilot F. H. McDuff and Sgt. R. Giles.

Cannot Ship Product So Closes Down

NANAIMO, June 22 (CP).—The mill at Nanoose closed down on Friday, according to advices received here today, being unable to ship lumber as the longshoremen there have refused to load the ships, in sympathy with the waterfront strike in Vancouver.

Approximately 200 men are affected.

WIGGINS HAS LYNCHING

WIGGINS, Miss., June 22 (AP).—It was reported here today that an unidentified negro was lynched last night near Wiggins by a mob of white citizens. The negro was accused of attacking a white girl.

Vancouver Island Assets Depleted Without Effort To Replace Lost Values

By B. A. McKELVIE

In the series of articles dealing with Vancouver Island's need for a new deal that have been appearing in these columns, the endeavor of The Colonist has been to place fairly before the citizens the facts respecting conditions that have in the past, and are today, mitigating against the full development of this section of the province. In the recital of the growth of those conditions it has been necessary to cite circumstances and make comparisons; such have been done without rancor or personal criticism. The case of Vancouver Island is so strong that it does not require bolstering through the use of personalities.

It has been charged that Vancouver Island has been treated in the past with contemptuous indifference by successive governments. History and a close analysis of year-by-year administration since 1866 confirms this view. We have reached a point where it behooves every public-spirited citizen to take a serious view of the future, and to demand that just and equitable treatment replace contemptuous indifference, and sound common sense prevail over empty and expensive political expediency.

It is worthwhile to study our past on this Island. The story is one that should cause grave alarm for the future.

The first exploitation of an Island resource was when the first white traders came here in search of furs. It was a rich asset. Where is the fur industry on Vancouver Island today?

The fur-traders were followed by the whalers. Whaling had been a mainstay of the West Coast Indians from time immemorial. Where is the whaling industry today off Vancouver Island shores?

Continued on Page 26, Column 3

COLONISTS IN ALASKA ARE DISSATISFIED

Charges of Maladministration Bring Demand From Senate for Report

COMPLAINTS DENIED BY RELIEF OFFICERS

PALMER, Alaska, June 22 (AP).—With the United States Senate demanding a report on conditions in the Matanuska Valley colonization project, a group of between forty and fifty protesting colonists prepared today to go into greater detail, if necessary, in their charges of maladministration.

Patrick Hemmer and Mrs. I. M. Sandvik started the investigation with telegrams and letters to President Roosevelt, Relief Administrator Harry Hopkins and senators from Wisconsin, Michigan and Minnesota, where the colonists had their homes.

Don Irwin, manager of the project, had no immediate comment.

WILL FURNISH REPORT

Hopkins' aides indicated that he would quickly furnish a report asked by the Senate after Senator Vandenberg had read a message from two of the colonists asserting that no houses or roads had been built, tools and Government food had not been delivered and commissary prices were exhorbitant.

WASHINGTON, June 22 (AP).—Relief officials said tonight that Don Irwin, manager of the Matanuska Valley, Alaska, county, had wirelessed that complaints of the settlers were "greatly exaggerated."

Denying that medical care had been inadequate, Irwin said a doctor and trained nurse, with two hospital tents, were providing all necessary attention.

We carry all parts for every washer we have ever sold and service is given by our own factory-trained mechanics.

The Beatty Washer Store
1609 Douglas St. Phone G 7511

SAVE!
On Your Dental Work
Dental Plates and Bridgework direct from our own laboratories to you. One-day service to out-of-town patients.
DR. E. S. TAIT
707 YATES STREET PHONE E 1815
"Service and Values"

LIP-READING FOR ADULTS
Private Lessons by Appointment
DAY Trial Lessons Free NIGHT
R. S. H. TYE
Normal Graduate Muller-Walle Method
Phone E 9575 2631 Douglas St.
Phone 12:15-12:45 and 6:30-7:30

$1 TRADE-IN ALLOWANCE ON YOUR OLD MOWER
HARDWARE

GUARANTEED
Electric Curling Irons 98c
JAMESON'S
ELECTRICAL, LIMITED
1121 Douglas. Cor. View E 1171

Packing Storage Moving | See Us First
NEW WAY PACKING SAVES WEIGHT
STOCKER'S Security Storage PHONE G 8181

Mount Waddington Challenges

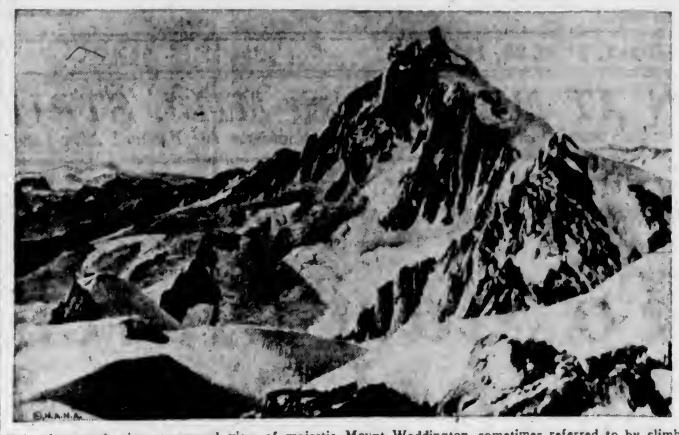

This photograph gives a general view of majestic Mount Waddington, sometimes referred to by climbers as "Canada's Killer Mountain." An expedition of ten men is daring the ascent this Summer. The peak is, so far, unconquered. The mountain is near the centre of the heavily-glaciated and unmapped Coast Range, on the British Columbia Mainland.

FARM SCHOOL OPENING SOON

Twenty-Eight Boys Will Arrive From England to Learn Agriculture

The Prince of Wales' Fairbridge Farm School, at Cowichan Station, is expected to open early in July, according to Major Maurice F. Trew, principal, who is at the farm generally supervising the arrangements prior to school opening.

Some twenty-eight boys of ten years of age will arrive from England, shortly, he stated, to start their training along agricultural lines, with the view of ultimately establishing themselves in the agricultural life of Canada.

A similar number of girls will follow later, and it is expected that by next year there should be about 100 students on the farm.

These children are enlisted from the crowded districts of England, and it is the object of the school to give them not only vocational training, but character building and the other essentials of life often denied those living in congested areas, or who are deprived of their parents.

This school is being supported, too, by the Royal Society of St. George in London, and by the branch organization in Victoria.

Wiley Post Sells His Winnie Mae

WASHINGTON, June 22 (AP).—A bill to put Wiley Post's globe-girdling stratosphere plane, the Winnie Mae, in the Smithsonian Institution was drafted today by Senator Thomas and Representative Lee both of Oklahoma.

At Lee's office, it was said Post had agreed to sell his plane to the Government for that purpose for $25,000.

Butter Cheaper Than Axle Grease

LAFLECHE, Sask., June 22 (AP).—At least farmers here have found a use for their butter, which, selling at seven cents a pound, was hardly worth their while to make. They use it as axle grease in their wagons. Axle grease retails for ten cents a pound.

CHEHALIS, June 22 (AP).—Benton H. Luttrell, about forty, of Portland, a member of a visiting flying squadron of the Sportsmen's Pilots of Oregon, was killed shortly before 11 o'clock tonight as his plane plunged to earth in the northwest part of Centralia. A wing apparently had torn loose from his ship, witness said.

California Party Coming to Assault Mount Waddington

Ten Expert Climbers, Equipped With Latest Alpine Devices, Motoring From California to Essay Ascent to Unconquered Peak

By DAVID R. BROWER
(Copyright, 1935, by the North American Newspaper Alliance, Inc.)

OAKLAND, Cal., June 22.—The group of climbers sponsored by the Sierra Club leaves here in motor cars today, bound for Vancouver, B.C., from which city they will leave by seaplane for the base of Mount Waddington. This peak, Canada's highest south of the Alaskan border, has yet to yield to the mountaineering effort of man, and has taken the life of a climber who fell 800 feet from its slopes.

The Sierra Club climbers expect to reach Vancouver Monday morning and to open hostilities on the peak Tuesday. They are prepared to spend three weeks on their climb, if necessary.

William E. Loomis, crack skier from the Appalachian Mountain Club in Boston, who has climbed extensively in the Swiss Alps, arrived in Oakland yesterday by air from Boston, to join the group. The San Francisco Bay area climbers are Bestor Robinson and Richard M. Leonard, Oakland attorneys; Jules M. Eichorn, University of California student; Don. M. Woods, San Jose high school teacher; Jack Riegelhuth, San Francisco, and David R. Brower, Berkeley.

HOPE TO WIN

The climbers will be back in San Francisco on July 15, but not, they hope, without having made the first ascent of the peak, which to date has driven back twelve attempts by expert climbers, including W. A. Don Munday, of Vancouver; Henry S. Hall, Jr., secretary of the American Alpine Club, and Canada's famous Swiss guide, Hans Fuhrer.

The men are taking only their climbing equipment with them. Their food supplies are waiting for them in Vancouver. Included in the equipment are 125 pitons, steel rock-spikes, a safety feature not extensively used so far in North American mountaineering.

SAFETY DEVICE

The piton is a flat, pointed spike with a hole in the opposite end, through which an oval, steel snapring (carabiner) is snapped after the piton has been driven into a crack that will admit and hold it. When a leader snaps his rope into the carabiner he can fall only slightly below it before the man holding the rope below takes up all the slack and stops the fall. Pitons for ice are also being taken to Mount Waddington.

Without pitons, twelve attempts on Mount Waddington have failed. With piton technique, supplemented by good luck and reasonable weather, the climbers hope to reach the summit early in July.

PRELATE GIVEN WELCOME HERE

Continued from Page 1

Bishop MacDonald and the other clergy, and before blessing each in turn, as they advanced to kiss the ring, he removed his hat, revealing the purple zuchetto, or cap, which is always worn.

This morning at 11 o'clock, Mgr. Cassulo will sing Pontifical High Mass at St. Andrew's Cathedral, assisted by Rev. J. A. Gaudette as assistant priest; Rev. J. Osborne and Father Rousseau, O.M.I., acting as deacons of the throne; Rev. C. T. Albury as deacon; and Father Roland Roberts as sub-deacon. Acting as chaplains for Bishop MacDonald will be Rev. J. Berbecke and Rev. J. Sobery.

At 3 o'clock in the afternoon there will be a visitation of St. Louis College, with programme; and at 4 o'clock the papal delegate will call on the Lieutenant-Governor. In the evening at 7:30 there will be a reception to the delegate, followed by the procession of the Blessed Sacrament. A procession will take place from the Palace to the Cathedral prior to this morning's service.

Tomorrow morning Mgr. Cassulo will say mass at the convent at 8 o'clock, and at 10 o'clock will leave for a drive through the Saanich country and to Butchart's Gardens.

"Today as never before the world stands in need of music. The machine age, with its opportunities for increased leisure, demands means of employing that leisure to advantage."—Walter Damrosch.

Final Tribute Paid at Funeral Rites

THE LATE E. F. WALLER

FUNERAL services were held yesterday for the late Ernest Fetherston Waller, a well-known native son of Victoria, who passed away last Wednesday. Many sorrowing friends and relatives were present. Rev. Dr. W. G. Wilson officiated, during which the hymns "Lead, Kindly Light" and "Abide With Me" were sung. Beautiful floral offerings were received. The pallbearers were E. Johnson, W. Berryman, R. Winter, A. Lofts, A. Colby and F. Jenkins. Interment was made in the family plot in Ross Bay Cemetery.

POLICE CHIEF IS SENT UP FOR TRIAL

BLAIRMORE, Alta., June 22 (CP).—Charged with extortion and theft, Joseph Fitzpatrick, fifty-year-old suspended Blairmore police chief, and Leona Cudmore, have been committed for trial in the Supreme Court.

ROBINSON GETS BIG

George Robinson, Montreal's Canadian junior tennis champion, has added weight during the Winter and probably will play an important part in open tournaments this Summer. George put in a busy Winter at hockey, playing for Westmount High School seniors.

CORNS
CALLOUSES, BUNIONS, SORE TOES INSTANTLY RELIEVED!

Relief will be yours the instant you apply Dr. Scholl's Zino-pads. They soothe and heal irritation; stop friction and pressure of shoes that *cause* corns, callouses, bunions, and sore toes. Make new or tight shoes fit with ease. Prevent blisters and tender spots. Quickly loosen and safely remove old, hard Corns or Callouses. Get a box today! At all drug, dept. and shoe stores.
NEW De Luxe FLESH COLOR WATERPROOF
Dr Scholl's Zino-pads

MRS. WALEY TO BE GIVEN REAL TRIAL

Judge Refuses to Accept Her Thrice-Offered Plea Of Guilty

CASE EXPECTED TO TAKE FULL WEEK

TACOMA, June 22 (AP). — Nineteen-year-old Mrs. Margaret Thulin Waley sat in a cheerless cell in Olympia tonight, awaiting Federal Judge E. E. Cushman's decision on Monday as to when she must face a jury and demand acquittal of kidnapping and conspiring to kidnap nine-year-old George Weyerhaeuser.

Three times in three days she sought, against the efforts of her husband, Harmon M. Waley, to admit her guilt and accept the felon's brand Waley accepted when he pleaded guilty yesterday and received a forty-five-year sentence.

PLEA NOT ACCEPTED

And three times in three days, Judge Cushman refused to accept her plea, finally entering a not-guilty plea for her, on her attorney's statement that she could not be guilty. The attorney, Stephen J. O'Brien, demanded that she go through a regulation trial.

Today's procedure placed the girl in the position of resisting efforts to prove her innocent. But Judge Cushman was insistent in being more interested in seeing justice done than in answering any public clamor for speedy sentence for the accused girl.

The net result was that Mrs. Waley, who faced the prospect of a comparatively light sentence on a guilty plea, now gambles with a jury on acquittal or conviction and the possibility of a life sentence under the Lindbergh law. Also she must stand trial on the mail extortion indictment, which the Government dismissed when she agreed to plead guilty.

INDICTMENT REINSTATED

Owen P. Hughes, assistant district attorney, immediately had that indictment reinstated, and announced that he will move to have it consolidated with the kidnapping and conspiracy indictment for trial.

His chief, District Attorney J. Charles Dennis said Mrs. Whaley will be given the speedy trial which Judge Cushman demanded. Dennis said that, because of the importance of the case and the need for subpoenaeing witnesses from as far away as Salt Lake City, the case may take precedence over pending matters and be set for trial on July 2.

O'Brien, who was Mrs. Waley's appointed counsel until today, when he asked that ex-Mayor John F. Dore, of Seattle, be named her trial attorney, asserted that the trial would take at least a week or ten days to prepare. Dennis said he would not contest a defence motion tomorrow to have the trial delayed a week. He estimated that the trial would last about a week.

BREACH AVERTED BY PARIS MEETING

Continued from Page 1

own protection, leaving France to shift for herself.

Although the rift apparently was healed, French officials said further conversations, scheduled to take place when Eden returns next week from Rome, would be most difficult.

INFORMAL ADVICE

The French Premier, in saying farewell to the Briton, was understood to have advised him informally to "go easy" in trying to talk to Premier Mussolini about his quarrel with Ethiopia, "lest the Italians be offended and further shake the united (Anglo-Italo-French) front" worked out at Stresa in May.

In today's meeting, Laval announced, the two reached an agreement to "recognize that France and Great Britain should remain faithful to their common duty of working together in the closest manner for the achievement of the peace of Europe through increasing collective security."

STILL SEEK AGREEMENT

LONDON, June 22 (AP).—Intensive naval discussions between British and German experts, in progress for three weeks, drew to a close tonight with the negotiators still trying to reach an agreement on the rate of German construction, tonnage questions and the size of ships and guns.

SAANICH ASKS FOR ROAD EXPENDITURE

Continued from Page 1

Conflicting reports followed the return of the Government tour party yesterday, and, in the absence of official declaration, these reports grew. Hon. F. M. MacPherson denied a report that the Government had allocated $120,000 of the projected $1,500,000 programme to Island rdads. He said the figure and the actual work had not yet been decided. An official statement would be given this week, the minister stated.

NOTHING DECIDED

Mr. MacPherson also denied that any undertaking had been given to hard surface sixteen miles of highway north from Merville towards Campbell River. All that had been promised, he intimated, was that some work would be done there and also on the Alberni route. What work and at what cost remained to be decided, he said.

"Nothing is settled yet, Mr. MacPherson declared.

NEWEST
NEW CAR IN YEARS!

NEW NASH "400"
JUST ANNOUNCED

TWO WEEKS AGO Nash Motors announced the Nash "400", a new low-priced style leader. It is the "Newest New Car in Years". New engineering principles. New mechanical advancements. New performance attainments. *Never before has one car contributed so many basic betterments.* And never before has the public's dollar bought so big a dollar's worth.

$1195
And Up, Subject to Change Without Notice — Special Equipment Extra

1935 LAFAYETTE—*built by Nash*—Eight different models in the lowest price field—lowest priced sedan with trunk in the industry, with only one exception!

Monitor-Sealed Motor
Rapid Service Hood
Steel Top, All-Steel Body
Aeroform Design
Super-Hydraulic Brakes
Synchronized Springing
Balanced Weight
Midsection Seating
Roomiest Car at the Price
Clutch-Pedal Starting
Luggage Compartment in Every Model

NASH LEADS THE WORLD IN MOTOR CAR VALUE!

BURTON & WILLIAMS MOTORS, LTD
1001 Blanshard Street (Opp. Royal Victoria Theatre) Phone E 9415

BUILDERS

Introducing for Your Convenience
a Complete Builders' Service

Lumber — Sash and Doors
Builders' Supplies

Paints
We carry a complete line of Bapco Products.

Builders' Hardware
Hinges, Locks, Nails, Etc.

Supplies
Building Paper, Fir Panels, Donnacona, Wall Board, Roofing

Let us assist you with your building or remodeling problems. We have a large assortment of practical home plans, also pleasing designs for garden furniture, pergolas, lattice, fences, etc.

Shawnigan Lumber Yards
Limited
2000 GOV'T STREET VICTORIA, B.C. Phone G arden 2311

Island members, who had asked that the Government set aside $300,000 of the proposed $1,500,000 expenditure for necessary roadwork in Island communities, meanwhile, pointed out that $120,000 would only be 8 per cent of the sum. They accepted Mr. MacPherson's denial that any such allocation had been considered.

Including Hon. F. M. MacPherson, Hon. John Hart and Byron Johnson, M.P.P., the Provincial party set out from Victoria on Thursday evening and returned Saturday morning. Friday was spent in going over the Island Highway to Campbell River and over the Alberni route. On return, some members of the party commented on the fact that the Island had 150 miles of "dustless roads," but declined comment on their present condition.

OFFICIAL LIST GIVES OVER HUNDRED DEAD

BERLIN, June 22 (AP).—It was officially announced today that 102 persons lost their lives in the munitions factory explosion at Reinsdorf on June 13, and 723 were injured, 94 of them seriously. Previously the official death toll had been placed at 60.

BATCHELOR'S
3 STORES—CASH AND CARRY
PEOPLE'S CASH - - - - - - - 727 YATES ST.—G 5931
POPULAR CASH - - - - - - 1317 DOUGLAS ST.—E 2431
SELF SERVICE - - - - - - - - DOUGLAS STREET

MONDAY SPECIALS

JOHNSON'S GLO-COAT WAX, pint tin 59c
JOHNSON'S GLO-COAT WAX, quart tin 98c
ROYAL CROWN SOAP, 6 bars 21c
Rogers' Syrup, 5-lb. tins 34c
Roman Meal, pkt. 32c
Certo, bottle 28c
New Season's Empress Strawberry Jam, 4-lb. tins 54c
Jameson's Best Tea, lb. 42c

USE THE SPARK PLUGS CHAMPIONS USE

Albert D. Gilbert's Champion-equipped outboard won 10 straight victories and the Champion High Point Trophy, Western Section.

If You Want Improved Car Performance, Spark Plugs are Vitally Important and Champions improve performance in every car. The experience of millions of motorists and the results of thousands of engineering tests testify to the necessity and economy of replacing worn out, wasteful spark plugs with new Champions every 10,000 miles. For improved car performance with improved car economy, install the spark plugs the world's racing champions have used for eleven straight years—the spark plugs that enjoy a world-wide public preference.

A CANADIAN-MADE PRODUCT

CHAMPION
EXTRA-RANGE SPARK PLUGS

Dominion Day Events Now Taking Shape as Plans Are Developed

Spectacular Display, Massed Choir Concert and Frolic Are Features — Varied Sports Programme Includes Fine Regatta at Gorge

FURTHER details of the Dominion Day celebration were made public by officials of the celebration committee yesterday. The baseball games have been definitely set for 10 a.m. and 3 p.m. on Monday, July 1, at Royal Athletic Park, and, since the Native Sons of Canada team will be strengthened to meet the Home Gas team from Vancouver, a fine baseball card should be provided.

Additional seating accommodation is now available at the Royal Athletic Park for the holiday crowds, the officials stated.

Coincident with the baseball announcement, Alderman T. W. Hawkins disclosed the latest plans for the Inner Harbor entertainment, and A. H. Cox gave a more detailed account of the regatta to be held at the Gorge.

HARBOR FEATURE

Through the assistance of the Tourist Trade Development Association, a beautifully illuminated float will be provided for the massed choir of 600 voices that will give a programme of choral numbers prior to the fireworks programme. In addition, seating accommodation for at least 1,000 persons will be provided at a nominal charge. Special arrangements also are being made for a spectacular fireworks aerial display, and it is expected that programmes will be issued in connection with this feature, which is becoming a standard attraction in all Victoria celebrations.

Mr. Cox said that, in addition to the three through-Victoria rowing races, the J.B.A.A. crews will be put through some grueling tests at the Gorge to prepare them for the forthcoming N.P.A.A.O. regatta. This should draw as large a crowd as the regatta on May 24, which revived the glories of the past. Band music also will be provided during the afternoon.

OTHER SPORTS

Cricket and swimming galas also are on the Dominion Day sports programme, while a frolic in the Crystal Garden on Monday night will be held by the United Commercial Travelers.

The swimming gala will be held in the Crystal Garden in the evening at the same time as the frolic, which has been termed "Klondike Night."

The events will be as follows:

Men's diving.

Two hundred yards freestyle, men.

Two hundred yards freestyle, women.

Fifty yards freestyle, boys under seventeen.

Fifty yards freestyle, girls under seventeen.

One hundred and fifty yards medley relay, men.

One hundred and fifty yards medley relay, women.

Fifty yards freestyle, men.

Fifty yards freestyle, women.

Fifty yards dual crawl.

Two hundred yards relay, men.

Two hundred yards relay, women.

Novelty events.

The Place to Come . . .
for a reliable and moderately priced prescription service . . . a service courteous, interested and understanding.
BROAD AT FORT — McGill & Orme LIMITED — PHONE G ARDEN 1196

Albert Ballin-June 27 • Deutschland-July 4
First Class
From New York to Ireland, England, France, Germany
$179 up
Hamburg-July 11 • New York-July 18
Consult your Travel Agent or
Hamburg-American Line • North German Lloyd
525 SEYMOUR STREET, VANCOUVER

FOR SALE OR RENT
Comfortable House In Attractive Grounds On Waterfront
Easy walking distance to town. Five minutes by motor. Very reasonable rent to good tenant.
Phone E 2912 or E 9842 or Reply to Box 882, Colonist

Exceptional Value

13-Piece Walnut Bedroom Outfit
$95
Beautiful Walnut Dresser, Four-Drawer Chiffonier, Semi-Poster Bed, Simmons Spring-filled Mattress, Simmons Cable-Spring, 2 Simmons Pillows, 2 Reversible Throw Rugs, 2 Pairs Frilled Curtains, Bedspread and Boudoir Lamp.
Standard Furniture Co. FURNITURE SPECIALISTS 737 YATES ST.
$10.00 Cash $10.00 Monthly No Interest

Mayo Lumber Mill to Be Rebuilt

—Photo by Steffens-Colmer.

MAYO SINGH

PRESIDENT of the Mayo and Kapoor lumber companies, who announced here yesterday the purchase of mill equipment of the Sidney mill and Morden mine. The equipment will be used in the re-establishment of the Mayo mill destroyed by fire last January. Work on the buildings is to be started tomorrow.

SENTENCED FOR THEFT OF RADIO

Nanaimo Magistrate Sends Man to Jail for Stealing Machine

NANAIMO, June 22 (CP.)—W. H. Jones was sentenced to six months in jail by Magistrate C. H. Beevor-Potts on a charge of being in possession of a radio which the court valued at $25, stolen from Lionel Dixon, of Victoria.

Jones was previously sentenced to thirty days for having in his possession goods stolen from the yacht of A. P. Dawe, of Chemainus. He is also indicted with George Hannay on a charge of breaking and entering a store at Parksville on June 4.

When sentence was passed on Jones today he stated he would question the right of the court to try him on the charge, saying he had paid $11 for the radio.

Veterans Clash With Communists

MAUBEUGE, France, June 22 (AP).—More than 600 Leftists and members of the "Cross of Fire" Veterans' organization clashed in the streets here today, overturning automobiles and smashing windows before police reserves restored order.

The trouble arose when a band of Communists and Socialists attempted to break up a meeting of the veterans.

NATIONAL GUARD READY TO MARCH

Continued from Page 1

here, but Sheriff Arthur Ross said word had been sent him that gasoline stations in Southern Oregon had been notified to serve trucks loaded with strikers and charge their bills to the northern unions.

A citizens' committee was organized here today to be prepared for immediate action should its assistance be required.

Picketing of the mills here was at an end, at least temporarily, as more than sixty of the 124 men arrested after the fighting remained in jail. Local authorities conferred on the situation, but none would claim responsibility for any request for troops.

CALL FROM SHERIFF

In Sacramento the Governor said he had received a telephone call from Sheriff Arthur Ross here during which the sheriff was quoted as saying he "would be glad to have the State ready to help in the event of further developments."

An infantry company here was ordered to prepare for action and General Howard said additional troops would be moved from Santa Rosa, Chico and Sacramento if necessary. Governor Merriam stated the order for actual concentration would not be given until a direct request is made by the sheriff or some other city or county official.

HIGHWAYS GUARDED

Fears of an influx of strikers and sympathizers from the North were expressed by Chief of Police George Littlefield, who placed guards on highways and other entrances into Eureka. He said every effort was also being made to drive out agitators he claimed had flocked here in the last few weeks.

The possibility that longshoremen might join in the strike support by refusing to handle lumber at the Eureka waterfront was foreseen when officials of the Dock Workers' Union met with lumber mill strikers.

All mills in the county, including the Holmes-Eureka plant where the fighting occurred yesterday after pickets assertedly intercepted a special officer, were reported operating under protection of police and guards.

VANDALS IN VANCOUVER

VANCOUVER, June 22 (CP.)—An intensive search is being made by police for vandals who have damaged a number of tombstones in Mountain View Cemetery by chipping off names and inscriptions. The damages has been done during the past week.

Lumber Mills Open After Long Strike With Bitter Fights

Little Violence Seen When Work Restarted by Western Plants—Some Operating Under Protection With Guards Posted on Highways

SEATTLE, June 22 (AP).—Lumber plants of the West began reopening today, with little violence, following a long strike that brought death, injury and expense to those involved.

In Seattle two men were beaten, presumably by strike pickets, and in Tacoma one; four were arrested there by State patrolmen, who charged disorderly conduct. One man had been killed and two seriously wounded in a lumber strike riot in Eureka, Cal., and 140 jailed. Of these, forty were detained, the officers saying they were Communists and guilty of inciting to riot.

EIGHT START UP

Eight mills and plants resumed operations in Tacoma, two planned to open in Portland on Monday, and an unestimated number were scheduled to try to start near Seattle next week. Mills operated at Eureka under protection of officers.

Workers in Tacoma were jeered at by pickets.

D. E. Nickerson, president of the Oregon Federation of Labor, announced his organization is "solidly behind" Abe W. Muir, vice-president of the Brotherhood of Carpenters and Joiners, in Muir's effort to settle the strike. Muir, with operators and representatives of the United States Department of Labor, has been working for weeks to effect an adjustment. Disaffection against Muir started at Longview, Wash.

Union lumber workers there resisted the order of the central council, transmitted through Muir, to give up their charter and union funds. Its joint strike committee removed local officers and appointed a new executive board, which will attempt next week to reopen negotiations with employers.

Guards were posted on highways and other entrances into Eureka, Police Chief George Littlefield saying all itinerants suspected of being radicals would be turned back, to prevent further fighting.

The man killed there was W. H. Kaarte, forty-two, of Eureka.

DEATH REMOVES REV. W. H. VANCE

Continued from Page 1

curate at St. Thomas' Church, St. Catherines, Ont.

HEADED COLLEGE

He left St. Thomas' Church in 1905 to become rector of the Church of the Ascension, Toronto, and remained there until transferred to Vancouver five years later as principal of Latimer Hall. In 1920, Latimer Hall amalgamated with St. Mark's College to form the Anglican Theological College of British Columbia, and he became principal of the new institution.

During Dr. Vance's term of office the college was moved to University Hill, where the college hall and principal's residence, adjacent to the University of British Columbia buildings, are regarded as monuments to his initiative and driving power.

Wycliffe College conferred the degree of Doctor of Divinity upon Rev. Mr. Vance in 1925.

Aged Men's Fund Subscription List

It has been decided by James H. Beatty and William H. Davies, trustees of the Landsberg Memorial Fund for the Aged Men's Home, that they have now secured sufficient funds to carry on the work of providing pocket-money for non-pensioners to the end of the year.

Therefore, they have decided to allocate further contributions to the Fred Landsberg Sunshine Camp at Sooke, for under-privileged mothers and children. Their action has been endorsed by F. E. Winslow, chairman of the Friendly Help Welfare Association.

All contributions no matter how small will be received at the offices of The Daily Colonist, Daily Times and Empire Realty Company, Ltd.

Following are donations not previously acknowledged:

Brought forward	$315.35
Anonymous	.50
Anonymous	5.00
Mrs. F. M. Preston	2.00
Nameless	1.00
E. B. Roche	.50
Alexis Martin	1.00
A. E. Alexandor (of Foster's Fur Store)	5.00
J. E. Braden	.50
A.G.W.	1.00
Mr. and Mrs. J. G. Shaw	2.00
G.S.M.	2.00
Victoria Horticultural Society	5.00
B.C. Electric Railway Company, Ltd.	5.00
Total	$345.85

Suffered From Swollen Limbs

Thanks Dodd's For Making Her Well
"Many thanks for Dodd's Kidney Pills. They made me feel like a girl of sixteen," writes Mrs. M. Check, Roblin, Man. "Two years ago I was troubled with rheumatism and headaches. In the mornings my hands and limbs were swollen. I decided to give Dodd's Kidney Pills a trial and they helped me wonderfully. I am a new person to-day and can do all my housework without aid. Four of my neighbors have started using them and say they would not be without" 679
Dodd's Kidney Pills

MORE SALES ARE NEEDED

Liquor Board Reports Turnover Must Increase to Maintain Revenues

"The general reduction in prices on May 1 may seriously interfere with the net revenue for the present year, as it is known that approximately 25 per cent more liquor will need to be handled to create the same value . . ." the Liquor Control Board said frankly yesterday, in the course of an official report on Government liquor sales for the fiscal year ending March 31, last.

The report disclosed gross sales of $10,195,934 for the year; total net revenue to the Crown of $2,487,343; and operating costs of $685,669. Gross sales increased by $933,832, and net revenue by $787,343 over estimated revenue of $1,700,000 for the year, and actual net revenue of $2,312,344 in the year previous.

As a result of the reduction in liquor prices made on May 1, the board would have to sell one-quarter as much liquor again to maintain the same degree of return, the board pointed out. Itemized returns were cited as follows:

BUSINESS DONE

Sales of wines and spirits, $4,903,014; of light wines, $168,215; British Empire wines, $601,171; Oriental wines, $209,171; malt liquors including beer, ales and stout, $4,313,871; for a total of $10,195,934. The sale of permits accounted for $39,300.

All of the net profits go to the Province this year, municipal participation in the same having been removed by statute at the same time as the racing receipts were withdrawn two years ago.

Commenting on conditions met during the year, the board states:

WHY ESTIMATE EXCEEDED

"It should be remembered that when the estimate for the year ending March 31, 1935, was prepared, arrangements were being made for the sale of liquor in the United States, and the general opinion at that time was that this would affect the sales of liquor in this province, but the above record would indicate that such was not the case. Reductions had ben made in prices and this, too, was taken into consideration, but the increased volume was responsible for returning even a larger net revenue than for the previous year.

"The inspection reports show that there is less illicit liquor in the province than at any time in the board's history, and the volume of sales would indicate the board's policy of making legitimate liquor available in a reasonable manner has been largely responsible for preventing the same of the home-made variety," the report set out.

Dividing beer sales under two heads, the report shows $2,687,124 as the value of beer sold to licencees and beer parlors, and $1,539,029 as the value of beer sales to the public direct via permit holders.

A net increase of $7,087 in operating expenses is reported.

NEW TREK TO BE MADE TO OTTAWA

Continued from Page 1

gates who presented their case to the Government today.

RELY ON SUPPORT

"The call will appeal to all unemployed organizations, trade unions and C.C.F. bodies, as well as those middle-class people who have supported the relief camp workers' trek, to continue on a greater and ever-greater scale their support and to join as individuals in organization that will concentrate on Ottawa in the near future to further force the attention of the Government to the need of a programme of work and wages and genuine unemployment insurance."

DEMANDS REJECTED

Non-contributory unemployment insurance and work and wages for unemployed single men were both refused when two delegations held hectic interviews with the Government from 11:30 a.m. until almost 2 p.m. on Saturday.

The first delegation was composed of the eight men who represented the relief camp strikers from British Columbia and Alberta. The second deputation of about the same size said they had been sent by the unemployed of Ontario and Quebec. The interviews took place in the Prime Minister's office.

The delegations were received separately, but their demands were similar. The second group told Premier R. B. Bennett they stood behind all the demands of the first. Neither delegation minced words.

The demands of the relief camp strikers included a five-day week of six hours a day on a basis of fifty cents an hour and a number of changes in the conditions in the relief camps, which were frequently referred to as "slave camps" and "starvation camps."

WARNING GIVEN

The Prime Minister warned the delegates who frequently used more or less threatening language that the laws of the country would be maintained. The second group left him with the warning from its spokesmen that the only course left was to carry the agitation to the workers throughout the country.

Later the two groups got together to discuss their next move, and plans were under way for a public meeting Sunday night.

Most of the ministers were with the Prime Minister when he received the interviewers.

Sharp exchanges between Arthur Evans, leader of the Regina delegation, and Mr. Bennett featured the first conference. Evans said he was born in Toronto, but had been British Columbia organizer for the Workers' Unity League since 1932. He had engineered the organization of relief camp workers' unions in British Columbia, he told the Cabinet.

MATTER OF RECORD

"I come from Alberta," Mr. Bennett replied, "where you were arrested for stealing funds of your union."

"You're a liar," Evans cried, "it was fraudulent conversion."

"Well, call it what you like," the Prime Minister answered.

"It was for fraudulently converting the money to feed the starving miners — instead of sending it to pot-bellied international officers in Indianapolis," Evans explained.

"I am going to tell the people of Canada I had to call the Prime Minister of Canada a liar," Evans declared.

DIVORCE LIST HEAVY

VANCOUVER, June 22 (CP.)—Breaking all previous records for the Vancouver Courthouse is a total of thirty-six divorce cases fixed for trial in Supreme Court here next week. During the same period, six divorce trials will be heard in New Westminster.

ESTABLISHED 1901
Angus Campbell & Co. Ltd.
1008-10 GOVERNMENT ST.
COMMENCING TOMORROW
Our Annual
MIDSUMMER GARMENT SALE
This is your opportunity to purchase a smart new Suit, Coat or Dress at a very substantial saving—besides you will find a splendid selection of styles to select from. Be here bright and early Monday morning.
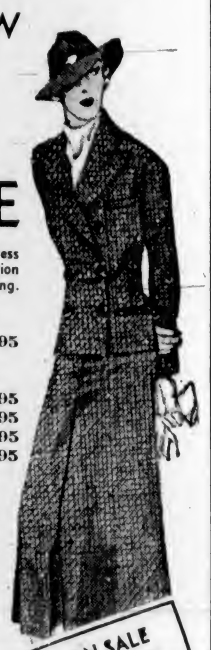
TAILORED TWEED AND THREE-PIECE SPORTS SUITS
Regular $14.95 and $15.95. Sale Price $9.95
TAILORED AND DRESSY SUITS
Regular $19.50 and $22.50. Sale Price $15.95
Regular $25.00 and $27.50. Sale Price $18.95
Regular $29.50 and $35.00. Sale Price $24.95
Regular $39.50 and $45.00. Sale Price $27.95
Sale of Coats
Regular $12.95 Coats. Sale Price $7.95
Regular $14.95 and $15.95. Sale Price $9.95
Regular $19.50 and $22.50. Sale Price $15.95
Regular $25.00 and $27.50. Sale Price $18.95
Regular $29.50 and $35.00. Sale Price $24.95
Regular $39.50 and $45.00. Sale Price $27.95
ON SALE MONDAY

Wonderful Bargains!
AFTERNOON DRESSES
$3.95 $5.00 $7.50 $9.95 $12.95
• ALL GREATLY REDUCED!
SIZES FOR WOMEN AND MISSES
Five groups of Silk Afternoon Frocks in black and the most favored shades have been drastically reduced for our annual Midsummer Garment Sale here tomorrow.
ON SALE MONDAY
IMPORTED KNITTED SUITS
Regular $22.50 and $25.00
Marked for a quick clearance, twenty only, good-looking Imported Knitted Wool Suits, two and three-piece styles, all good colors. Formerly priced, regular, at $22.50 and $25.00. To clear Monday at $15.95
TWO AND THREE-PIECE STYLES
$15.95

Sale of Straw Hats Monday At
$1.00 $3.00 $5.00
Hats Formerly Priced Regular Up to $15.00
Medium and Dark Colors
We have grouped our entire stock of Colored Straw Hats into three attractively priced groups for a quick clearance here tomorrow. Many smart shapes to select from, in all head sizes.
ON SALE MONDAY

Ladies' Corrective Footwear
"Style-Bilt" at $3.95 and Wilkie's "Glove-Phit" at $7.50
SIZES 2½ TO 10—ALL FITTINGS
625 Yates Street KING'S SHOE STORE Phone G 1913

See Tuesday's Colonist for First-of-the-Week SPECIALS
PIGGLY WIGGLY
(Canadian) Limited
SIX STORES TO SERVE YOU

The Daily Colonist

Established 1858

The Colonist Printing and Publishing Company, Limited Liability

J. L. Tait, Managing-Director

Subscription Rates by Carrier and by Mail in Districts Contiguous to Victoria, Served by Colonist City Carriers:

Yearly	$12.00
Monthly	1.00

All subscription rates payable in advance. Mail subscribers are requested to make all remittances direct to The Daily Colonist.

Subscribers in ordering change of address should be particular to give both old and new address.

Subscription Rates by Mail:

To Canada, Great Britain, the United States and Mexico, except districts as above:

Yearly	$6.00
Half-Yearly	3.00
Quarterly	1.50

Sunday, June 23, 1935

NAVAL CONVERSATIONS

The naval conversations in Europe designed to bring about a new balance in naval power are being carried on without reference to the United States or Italy or Japan. What is happening is intended to replace, not to supplement, the idea of a Disarmament Conference. Great Britain and Germany appear to have reached an accord, but what its details are remain uncertain so far as public knowledge is concerned. On the basis of that accord there are now conversations in progress in Paris between Mr. Anthony Eden and M. Laval, and the initial reports of these indicate that France is not satisfied with whatever the arrangement is that Great Britain has made tentatively with Germany.

Whatever the outcome of the present conversations, it is one that is preliminary to an international conference to be held next year, when the London Naval Treaty expires. In other words, all that is being done at present is a searching out as to what each nation's naval claims will be when new ratios of strength are discussed with a view to a new international pact. It is true that the present conversations, if they proceed smoothly, may have a settling effect on Europe, but that their outcome will represent decisions of finality in any way is not clear. The naval strength of the immediate future of Great Britain, France and Germany will be contingent on what the United States, Japan and Italy are prepared to do. The United States is unalterably pledged to parity in strength with the greatest naval Power. Japan has announced her intention of being accorded parity in theory, although it is unlikely at the present time, or for some years to come, that she will attempt to build up to the strength of either Great Britain or the United States. Italy's naval intentions have not been divulged.

These considerations show that too much emphasis may well be placed on the present conversations. They are interesting, no doubt, but they cannot be characterized as likely to have far-reaching effects inasmuch as the Naval Conference of next year may change the whole outlook. Since the Washington and London Naval Pacts the future situation respecting sea strength rests upon decisions to be reached simultaneously by the six great naval Powers. Bilateral or trilateral arrangements are contingent on a new international agreement following the expiry of the London Naval Treaty.

THE UNCONQUERABLE SOUL

He was small and insignificant, poorly dressed and painfully down at heel. The world had treated him shabbily. He slouched in his seat facing the Strait of Juan de Fuca. To the other occupant he seemed more than usually uninteresting. He was discussing commonplace things, the trivialities of life—the news of the day, the interest of so many in economic theories, the latest prize fight, the unsettled state of men's minds. His talk was in passionless tones. Never was there the slightest note of resentment because his fortunes were what they were. There was no hint of what his occupation had been before he became unemployed. He blamed no one for his plight.

Conversation lagged and he gazed dreamily round him. He looked long and earnestly at the cloud-flecked dome of blue; his eyes traveled across the sparkling sheen of silvered water; they rested on the snow-clad ramparts of the Olympics. His face began to brighten; the unconquerable soul had triumphed; whatever was mean and miserable about him seemed to disappear. Then he said: "There, above and all round you, is the answer to men's cravings and carpings and longings. There are the emblems of a Directing Power that remains unchanged in a changing world. There is the mirror of the eternity that should be set in every heart. There is the environment that brings peace of mind—and, after all, what else matters?"

INDIVIDUALISM

"Social justice" and "the injustices of our social system" are phrases frequently heard at the present time. Radicals love to disparage and minimize the importance of the individual. They cherish the idea of some mysterious process, which has never been clearly explained, but by which a Socialistic administration if once elected will acquire the power of thinking more clearly, acting more wisely, distributing a more even-handed justice than any other. They attribute all our social and economic ills not to the defects, incapacity, or misconduct of private individuals, but to our presently existing institutions and the social system as a whole.

The convinced Socialist is but little concerned with the problem of improving the moral quality, the native personal powers and capacities of the individual, but has a great deal to say about perfecting the social organism, for which he has discovered a sovereign plan. According to Socialist doctrine the individual's salvation, so to speak, is to be achieved, not by him but for him, is to be worked out, not by the operation of forces within himself, not by his own personal effort, but by forces external to him, by his environment in short. The Socialist wants political salvation, but his prayer is that political grace may be imparted to that abstraction called the State rather than to the concrete individuals who compose it. Doctrinaire Socialists have a childlike faith in the competence of government to achieve political and economic miracles by the simple plan of devising Utopian "laws" and copying them carefully into the statute book.

If there is any one defect of state Socialism that stands out more prominently than others, it is the notion that the well-being and happiness of individuals can be secured by mass action, that a nation composed of men and women of all grades of moral quality and physical endowment can, merely by passing a few legislative enactments, be transformed into a super-nation, peaceful, industrious, law-abiding, contented, and moral. The "injustices of our social order" are chiefly due, as a matter of fact, not to political causes but to the imperfect moral standards of individuals, to our imperfectly-developed moral conceptions.

History offers no encouragement to the hope that mere legislation can convert imperfect men into superior ones. There is, however, good reason to believe that a real advance in the intelligence and morality of the individual citizen will bring about a corresponding improvement in the conduct of governments and courts of law. If the Socialists wish to convince the world that they have the real well-being of their fellow citizens at heart they will abandon their campaign of abuse against our institutions, forget their Utopian fancies, and devote themselves to inculcating the old-fashioned virtues of honor and honesty and fair dealing in the every-day life of individuals.

ELECTION SONGS

The Canadian Authors' Association, at its recent annual meeting, discussed the prospect of election songs in Canada. Evidently the idea was that its members should compose some for the public delectation. It is forgotten what a dour and dryasdust game politics is in this country in these latter times. It was not like this in the olden days when "The Frenchman's hand is on thy throat, Ontario, Ontario!" was sung, or when the strains of "Macgillieuddy and everybody, and all the Liberal crew" resounded on political platforms.

Political songs are an outcome of humor, and humor has largely departed from politics. It is a failing of the time that people take themselves too seriously so far as their material fortunes are concerned. Parentalism in government has destroyed humor in politics, and yet if people could detach themselves from their ardent desire of being swaddled and dandled by legislators they might well see the comedy in the present political situation with its economic legerdemain and the largesse that it dispenses out of the taxpayers' pockets. Moreover, the quack remedies for the ills of the body politic provide almost illimitable material for Gilbertian verse. The writer of a popular political song is one whose mind is not disturbed by politics but who sees in the science a sequence of vain imaginings. There must be humor in such songs, and how can there be when the belief persists that what governments may be able to do with other people's money constitutes the be all and end all of human welfare?

ART OF LISTENING

It is recorded of Sir James Barrie that he is an excellent talker but a still more accomplished listener. The art of maintaining friendships now-a-days is largely one of being able to listen to what other people say, and the talkers are in proportion to the listeners in the ratio of a thousand to one. When Sir James Barrie paid a visit to Mr. Henry James at the Reform Club they sat and talked for a couple of hours and then they decided to go out together. They hailed a cab, got in and continued their conversation. The cab remained stationary because they had forgotten to give the driver any instructions so busy were they talking. They got out and went back to the club to conclude their chat in which Sir James got in an average of one word to one thousand by Mr. Henry James. That is an illustration of the art of listening. The best conversationalists are usually the best listeners, but they let one of the arts lay dormant in order to pay their tribute at the shrine of egotism.

IT PAYS TO ADVERTISE

The Lord Mayor of London, Sir Stephen Killik recently recited a ditty to prove that advertising pays:

"The codfish lays ten thousand eggs,
The homely hen lays one;
The codfish never cackles,
To tell you what she's done;
And so we scorn the codfish
And the homely hen we prize;
Which demonstrates to you and me
That it pays to advertise!"

Such help as we can give to each other in this world is a debt to each other; and the man who perceives a superiority or a capacity in a subordinate, and neither confesses nor assists it, is not merely a withholder of kindness, but the committer of injury.

—Ruskin.

It is want of diligence rather than want of means that causes most failures.—Alfred Mercier.

The Weather

Meteorological Office, Victoria, B.C., at 7.00 p.m., June 22, 1935.

SYNOPSIS OF WEATHER CONDITIONS

The barometer is rising on the Coast, and showers have occurred in Northern British Columbia. Fair, warm weather extends from Vancouver Island to the Kootenay.

Warm weather is becoming general in the Prairie Provinces.

PRECIPITATION AND TEMPERATURES

(Precipitation for twelve hours to 5:00 p.m.; temperatures for twenty-four hours.)

	Rain	Min.	Max.
Victoria	--	51	63
Nanaimo	--	49	67
Vancouver	--	54	68
Kamloops	--	56	74
Prince George	.14	44	62
Jasper	.08	48	62
Estevan Point	.20	48	60
Prince Rupert	.01	46	54
Atlin	--	44	60
Dawson	--	46	72
Seattle	.10	56	60
Portland	Trace	56	66
San Francisco	--	52	64
Spokane	--	54	74
Los Angeles	--	60	76
Penticton	--	56	--
Vernon	--	55	--
Nelson	--	48	74
Kaslo	--	47	--
Cranbrook	--	40	81
Calgary	--	50	80
Edmonton	--	52	78
Swift Current	--	52	84
Prince Albert	--	48	78
Qu'Appelle	--	50	76
Winnipeg	--	44	74
Moose Jaw	--	48	80

SATURDAY

Maximum	63
Minimum	51
Average	57
Minimum on the grass	47

Weather, fair; sunshine, 13 hrs., 36 mins.

5:00 P.M. WEATHER REPORTS

Victoria—Barometer, 30.07; wind, W., 28 miles; clear.
Vancouver—Barometer, 30.02; wind, W., 4 miles; fair.
Kamloops—Barometer, 29.74; wind, SE., 4 miles; fair.
Prince George—Barometer, 29.78; wind, S., 16 miles; fair.
Prince Rupert—Barometer, 29.90; wind, SE., 8 miles; cloudy.
Estevan Point—Barometer, 30.10; wind, W., 4 miles; cloudy.
Tatoosh—Barometer, 30.12; wind, S., 12 miles; cloudy.
Portland—Barometer, 30.10; wind, S., 8 miles; fair.
Seattle—Barometer, 30.08; wind, E., 8 miles; fair.
San Francisco—Barometer, 29.84; wind, W., 16 miles; clear.

Note and Comment

By R. B. D.

He that hath wife and children hath given hostages to fortune, for they are impediments to great enterprises, either of virtue or mischief.—Bacon.

Recent events in Vancouver and developments therefrom recall to mind the saying of an ancient philosopher that he who saddles himself with the responsibilities of a family gives pledges of security to the state. There is an older saying that he who neglects to provide for his family is worse than an infidel. It is characteristic of all the creatures of the animal world that they are very solicitous for their offspring, and it is to the credit of the lords of creation that they do not delegate to the female of the species the entire job of providing for the wants of the children of the union called marriage. Indeed, the fathers and the mothers of the race of men are not only solicitous for the immediate but for the future well-being of their children.

* * *

But the world moves and new ideas are succeeding old concepts in what may be called for convenience social philosophy. The state has taken over many of the duties of the individual and relieved the heads of the families of many of their responsibilities. We can remember a time when the average man worried a great deal about work and wages, because if work became uncertain and wages fell, hunger and privation might be the lot of the family. In those bad old times, now gone probably never to return, the head of a family in employment pondered very carefully before allowing himself to be beguiled into a strike in which no sound principle might be involved. In all trade unions directed by leaders of wisdom and experience the strike is considered the last resort of desperate men, because experience has demonstrated that while something may be gained by such measures of force, the loss may be greater than the gain.

* * *

One of the developments of the new times is that the affairs of some of the trade unions are not conducted according to the will of the majority. Dictators have assumed direction of the affairs of nations, and dictators have usurped power in the trade unions. Dictators in the United States are telling the President at intervals what they will do if their prerogative of dictatorship be not recognized. Affairs in Great Britain reached a crisis when a dictator declared there should be a general strike. But the people saved the nation from a catastrophe when they rose in a mass, women as well as men, and smashed the labor dictatorship beyond possibility of reconstruction. No people who have become accustomed to individual freedom will tamely submit to the application of arbitrary measures limiting their rights as citizens.

* * *

We submit it is reasonable to consider whether the strikes along the Pacific Coast and in other parts of this continent would have been so numerous if the dependents of the strikers were not assured of immunity against privation through the courtesy of the state. One of the developments of the strike of longshoremen in British Columbia is that several of the families of the men involved have made application to the city for relief, which application has been refused by the Mayor of the city upon the ground that the men were warned that if they refused to work when they had the opportunity they need not expect to draw upon funds collected from the taxpayers. This may seem an arbitrary, even a harsh, decision; but it is based upon a principle adopted in Great Britain as one of the consequences of the attempt to inaugurate a general strike; that men who struck against working when work was available were not legitimately entitled to aid from funds which had been collected and set aside for the more unfortunate class who were willing to work, but could find no work to do.

* * *

The striking longshoremen may have had some legitimate grievances against their employers. We do not know anything at all about that; but at a time when work was scarce and wages are said to have been reasonable, that was a very inopportune time to attempt to dictate to employers the conditions under which work should be done, for there are government regulations providing that such conditions shall be tolerable and hazards reduced to a minimum. If the facts regarding the strikes which in some cases have developed into an offensive against law and order were investigated the truth probably would be revealed that a majority of the workers would have vetoed the action of their leaders if they had not been bullied and intimidated by threats of violence and of insults which to the sensitive are more to be dreaded than violence. In the meantime there is the thought worthy of serious consideration: that society, or governments representing society, are encouraging movements which it is ultimately compelled to suppress by force.

The Observation Car

By the Editorial Staff

Consistency Is a Jewel

There would appear to be a fine spirit of co-operation existing between Victoria and Saanich—a sort of partnership in indifference, a common purpose. This fellowship is to be observed on Cook Street, for the Saanich end of that thoroughfare is equally as much in disrepair as the portion that has brought Victoria such notoriety as possessing the world's worst maintained Street.—B.A.M.

* * *

Willie Writes From "Home"

Not having heard from Willie the Weasel since he tried to impress a policeman he was the Prince of Wales we were not surprised to receive the following letter: "I was unsulted the last time i was up there and youse guys aint got no respek for yor bettors anihow. I wuz doun seein chef heetily abot youse guys and he ses I bettor stey, so duz maggerstrat so i gess I be seein youse in a litel wile an i dunt wan enymor slogans, nex tim ile try berties home brue. Chef sez, I ken writ thes leter, giv him a stemp wen yu see him, but dunt cum doun i don wan ta see any of yuse guys. I get 30 dase chef sez." It speaks for itself.—R.A.G.

* * *

Drivers of Bread Carts

In these days when there is so much talk about hygiene, the casual way in which the staff of life is distributed about the town, by some of the drivers of bakery trucks and carts, deserves a word or two. No householder wants bread that may be spilled in the street before delivery, and yet an incident of that kind occurred near this office a few days ago. After being accidentally dropped on the pavement near the curb, the loaf was brushed off and tossed into the basket with the rest of the bread. The Americans can teach us a lesson in the matter of bread delivery, their loaves come to the householder wrapped in oil paper or cellophane.—B.H.B-W.

* * *

And on to the Archives

Victoria's picturesque "whistle post" at the corner of Yates and Douglas Streets will soon be a thing of the past. Before the end of June the new traffic lights will be given their first trial. Thus do old world customs bow down before the thing we call progress. But our guardians of the law are not sorry. They claim that constant "tweeting" makes their lips sore, jay-walkers their patience, and besides the "whistle post" is not exactly vested with dignity.—G.B.

* * *

Armistice in Sight?

Broadly speaking it can now be said British Columbia is ready to call the boys out of the political trenches before Christmas if Ottawa buys the Pacific Great Eastern Railway for half what it cost us, say $35,000,000—assumes social service and other items once misguidedly thought provincial costs—assures the Province it will be maintained in that style of comfort to which it has been accustomed—and uses the national credit, but gives the Province the cash. The terms are modest. B.C. might have asked for the national treasury outright!—S.G.

* * *

Can't Teach Some of 'Em

Was standing at the corner of Yates and Douglas the other evening waiting for a No. 6 going towards Hillside, when a woman, guiding a large sedan, came swiftly along the street, slammed on the brakes and held up a large number of cars behind her as the "Stop and Go" signal changed. It said "Go," but the woman thought otherwise and held up traffic, and it was during the busy hour. While waiting for the sign to change she lazily powdered her countenance, and then when the signal said "Stop" she threw the car into gear and off she goes, much to the disgust of the policeman operating it. What could he do? If he had stopped to argue with her the traffic would have been more confused than ever. It was a woman so he took no chances of trying to tell her right from wrong, or that the word "Stop" means to halt and the word "Go" just the opposite.—J.D.

"That violinist is using a violin that is 200 years old."

"The miser! With all the money he earns he could afford the best of modern fiddles."

FIFTY YEARS AGO TODAY

(From The Daily British Colonist of June 23, 1885)

Methodist Missions—Rev. Dr. Sutherland, former president of the Toronto conference, and present missionary secretary of the Methodist Church, will arrive in Victoria in about two weeks. He will make an inspection in the interest of the church of which he is an eminent member.

Victoria Theatre Building—Messrs. Redon & Hermanet have leased the hotel portion and two of the stores of the new Victoria Theatre building for a term of five years, for $220 a month, from date of completion.

No Mails—The steamer Olympian came minus the mails again yesterday. This is the third time there has been a failure in ten days. It is said that the boat and the trains do not connect at Tacoma. This is a poor way to do business, and if repeated may cause the Dominion Government to break the contract with the O.R. & N. Co.

Anahar Club—A new club is being started here. It will be conducted upon the same principles as the Union Club, and will be called the Commercial.

LOCAL CYCLIST TOURING EAST

H. T. Ravenhill, Septuagenarian, Is Now Visiting Maritime Provinces

Word was received here yesterday of H. T. Ravenhill, septuagenarian, who is making a bicycle tour of Canada. Mr. Ravenhill, who traveled by train as far as Patapedia, Que., has now taken to his bicycle and is cycling through the Maritime province, from where he will start westward, cycling right across Canada until he returns home.

According to news received here, he was last at Fredericton awaiting favorable weather on his journey to Pokiok. He already has toured the eastern coast of New Brunswick and is now in Nova Scotia, attending the Apple Blossom Festival in Wolfville.

BEAUTIFUL COUNTRY

Advised in Saint John to take the boat trip up the Saint John River, he proceeded as far as Gagetown and then as a sidetrip traveled to Chipman by bicycle and toured the Grand Lake section before reaching Fredericton. New Brunswick is a beautiful country, he said.

All his life Mr. Ravenhill, who is now almost seventy-three years old, has been a cyclist. He has been living in Victoria for a number of years since his retirement. He came to Canada from England. He claims it was nothing for him to pedal sixty miles a day, but his distance depends on roads conditions.

Picture postcards are gathered in every place he visits and he is also doing a little photography.

FIRE SWEEPS CITY

PESHAWAR, India, June 22 (AP).—More than 2,000 houses were destroyed by a fire which swept the city last night.

Letters to the Editor

No letter to the Editor will be inserted except over the proper signature and address of the writer. This rule admits of no exception. No letter should exceed 500 words in length.

DRILLING FOR NATURAL GAS

Sir,—At this time, when so much is being said and written about depression, one is apt to overlook some of the more promising and encouraging enterprises that are being quietly carried on almost at our back door.

From time to time, the Vancouver papers have favorably mentioned a worthy enterprise at Boundary Bay, about twenty-five miles from Vancouver, namely, the drilling for natural gas, but, practically, nothing has been said of it in our local papers.

It is generally admitted that should gas be obtained in this locality in commercial quantities, it would be a wonderful boon, not only to the cities of Vancouver and New Westminster, but to the province as a whole. The cost of living would be lowered in many ways. A superior gas for heating purposes could be furnished for about one-third of its present price; gasoline prices would be lowered; many outside industries looking for cheap power would come in; pipe lines would have to be laid and maintained. These works would employ many hundreds of men.

For about ten months, a number of prominent and capable business men, under the name of Natural Gas Development Corporation, Ltd., have been drilling for gas under very adverse and trying conditions.

Notwithstanding these difficulties, everything possible has been done to make the outcome a success, regardless of personal considerations. An expert driller, with years of experience with some of the largest companies in the South, was secured and under his supervision and that of a technical supervisor, one of the most up-to-date plants in Canada has been installed. The financial end has been so efficiently managed that although the well is almost completed, there is considerable stock in the treasury and no indebtedness.

The writer had the privilege of recently visiting the offices and well of the company and was struck with the optimism of the officials and men alike. There was no thought of failure and it was a pleasure to be in such an atmosphere of confidence.

This venture was not entered into blindly. Before any operations were commenced, the finest, expert advice was obtained and a great deal of data of the old Boundary Bay well also producing wells in the immediate district to the south was obtained.

So far, results have far surpassed expectations. At 672 feet, a flow of gas exceeding 8,000,000 cubic feet was struck and at various lower depths heavy pressure was encountered. In order that the pipe line will stand up to the expected heavy pressure, the services of the Halliburton Company have been secured to do the cementing off.

The contract calls to put the well down to 2,310 feet. It is at this depth that a heavy flow of wet gas is confidently expected. This objective should be reached in about thirty days.

E. J. BAWDEN,
110 Union Building, Victoria, B.C.,
June 22, 1935.

Young Douglas had reached the age of seven when he was promoted to the dignity of having a room to himself. His fond parents had furnished it with great care and showed it to him with no little pride and satisfaction.

Douglas viewed it in silence.

"Now son," said his father, "this furniture is of the best. It will last you a lifetime."

Still Douglas kept silent.

"Don't you like it, Douglas?"

"O, yes, I like it. But how do I know my wife will like it?"

THE COLONIST IN LONDON

The Colonist may be procured at the International News Stand of Messrs. Selfridge & Co., Oxford Street.

Gifts for the June Bride . . .
LITCHFIELD'S LIMITED
1109 GOVERNMENT STREET — PHONE E 9513

Men's Athletic Shorts and Vests
Fine Quality Material, Cool and Comfortable, each
49c
"THE WAREHOUSE"
1170 Douglas Street — G 7931
1110 Government Street — E 3514

The Lightning Lubricant SPOTOIL
Abolishes carbon—Gives more mileage—a Godsend to car owners.
For information and folders, apply to
CONSOLIDATED DISTRIBUTORS, LTD.
1006 GOV'T ST. — PHONE E 8911 — VICTORIA, B.C.

FREIGHT CHECKER KILLED BY TRACTOR

VANCOUVER, June 22 (CP).—James Rogers, Canadian Pacific freight checker, died in hospital here tonight from injuries he suffered when run down by a freight tractor at Pier "B" late today.

Rogers was walking on the pier when the tractor made a sharp turn to avoid collision with another vehicle and struck the curbing. The wheels apparently locked and the machine ran over Rogers, crushing his leg and cutting an artery.

Cranleigh House School
FOR BOYS
From Beginners to Matriculation
Kindergarten in Connection
C. V. MILTON, A.C.P.
Cadboro Bay Road — E 8214

1884—1935
Experience and Modern Methods in Eyesight Care
BLYTH Optometrist
1117 GOV'T ST. — E 8713

Tides at Victoria

JUNE

Time of tides (Pacific standard time), at Victoria, B.C., for the month of June, 1935.

Date	Time H.M.	Ft.	Time H.M.	Ft.	Time H.M.	Ft.	Time H.M.	Ft.
1 ..	0:21	8.3	9:02	0.1	18:57	8.2	20:33	8.1
2 ..	0:50	9.3	9:40	0.1	19:38	8.2	21:20	8.1
3 ..	1:17	9.0	10:18	0.4	20:14	8.2	22:28	8.1
4 ..	1:42	8.6	10:57	0.7	20:42	8.1	23:34	8.0
5 ..	1:58	8.3	11:35	1.0	21:05	8.1	.....	.....
6 ..	.....	.....	12:12	2.0	21:20	8.1	.....	.....
7 ..	.....	.....	12:48	2.8	21:35	8.0	.....	.....
8 ..	.....	.....	13:13	3.5	21:47	8.0	.....	.....
9 ..	.....	.....	13:25	4.3	22:00	8.0	.....	.....
10 ..	6:23	4.6	10:39	5.0	12:57	4.9	22:15	8.1
11 ..	6:27	3.9	.....	.....	.....	.....	22:31	8.3
12 ..	6:43	3.1	.....	.....	.....	.....	22:47	8.5
13 ..	7:09	2.3	.....	.....	.....	.....	23:05	8.9
14 ..	7:39	1.4	.....	.....	.....	.....	23:30	9.1
15 ..	8:12	0.6	.....	.....	.....	.....	.....	.....
16 ..	0:00	9.5	8:50	-0.1	.....	.....	.....	.....
17 ..	0:35	9.6	9:25	-0.2	.....	.....	.....	.....
18 ..	1:11	9.5	10:03	-0.2	19:41	8.0	21:26	7.9
19 ..	1:54	9.1	10:46	0.1	20:30	8.0	22:50	7.6
20 ..	2:39	8.5	11:30	0.8	20:07	8.0	.....	.....
21 ..	3:18	7.1	3:15	7.6	12:11	1.6	20:27	8.1
22 ..	1:40	6.3	4:53	6.7	12:52	2.7	20:45	8.1
23 ..	3:00	5.3	7:07	5.9	13:28	3.9	21:08	8.4
24 ..	4:09	4.2	10:17	5.5	13:50	5.1	21:24	8.8
25 ..	5:08	3.1	.....	.....	.....	.....	21:45	8.9
26 ..	6:00	2.1	.....	.....	.....	.....	22:10	9.1
27 ..	6:45	1.4	.....	.....	.....	.....	22:39	9.2
28 ..	7:27	0.8	.....	.....	.....	.....	23:13	9.4
29 ..	8:08	0.4	.....	.....	.....	.....	23:48	9.2
30 ..	8:43	0.3	.....	.....	18:40	8.4	20:36	8.3

The time used is Pacific standard for the 120th Meridian west. It is counted from 0 to 24 hours, from midnight to midnight. The figures for height serve to distinguish high water from low water. Where blanks occur in the table, the tide rises or falls continuously during two successive tidal periods without turning.

The height is in feet and tenths of a foot, measured from the average level of low water.

To find the depth of water on the sill of the Esquimalt drydock, add 18.8 feet to the height of high water as above given.

To find the depth of water on the sill of the Songhees drydock, add 30 feet to the height of high water as above given.

SUNRISE AND SUNSET

Time of sunrise and sunset (Pacific standard time) at Victoria, B.C., for the month of June, 1935.

Date	Sunrise	Sunset		Sunrise	Sunset
1	4:17	8:04	16	4:13	8:14
2	4:17	8:05	17	4:13	8:15
3	4:16	8:06	18	4:13	8:15
4	4:16	8:07	19	4:13	8:15
5	4:15	8:08	20	4:13	8:15
6	4:15	8:09	21	4:13	8:16
7	4:14	8:10	22	4:13	8:16
8	4:14	8:10	23	4:14	8:16
9	4:14	8:10	24	4:14	8:16
10	4:13	8:11	25	4:14	8:16
11	4:13	8:12	26	4:15	8:16
12	4:13	8:12	27	4:15	8:16
13	4:13	8:13	28	4:16	8:16
14	4:13	8:13	29	4:16	8:16
15	4:13	8:14	30	4:17	8:16

The Meteorological Observatory, Gonzales Heights, Victoria, B.C.

"Mrs. Brown," cried Mr. Smith to his neighbor, "have you spoken to your boy about mimicking me?"

"Yes, I have," replied Mrs. Brown. "I've told him not to act like a fool."

CULBERTSON on CONTRACT

By Ely Culbertson

World's Champion Player and Greatest Card Analyst

BATTLE FOR PARTIAL SCORES

One of the fascinating features of duplicate play is the bidding battle in deals that at rubber bridge would be utterly devoid of interest. The following is a striking example:

South, dealer.
Neither side vulnerable.

North: ♠ 6 4 2 ♥ Q J 9 ♦ J 8 4 2 ♣ 7 5 3

West: ♠ Q 8 7 5 ♥ 8 7 3 ♦ A 10 ♣ K Q 9 4

East: ♠ K 9 ♥ 6 5 2 ♦ K 9 6 3 ♣ A J 10 2

South: ♠ A J 10 3 ♥ A K 10 4 ♦ Q 7 5 ♣ 8 6

At most of the tables of the duplicate game this deal was played at the normal rubber bridge contract of two or three clubs. One East-West pair became unduly ambitious and contracted for three no trumps and won only seven tricks. One North-South pair was doubled at one spade and was set only one trick, giving East-West next to top score.

The bidding at one table was particularly instructive in the tactics to be followed in partial-score bids. (Figures after bids refer to numbered explanatory paragraphs.)

South	West	North	East
1♠	Pass(1)	Pass(2)	Dbl.(3)
Pass	2♣(4)	Pass	Pass(5)
2♥(6)	Dbl.(7)	Pass	Pass
Pass			

1. Because of his spade length, West could not risk taking action.

2. What else was there to do?

3. In duplicate, the bidding must usually be reopened with this strength.

4. West has a very difficult problem. He could be confident that his side could take the contract at a partial-score. But there might be more; there might actually be a game. There was no way of knowing how far East's double was dictated by the situation and how far by his top strength. He resolved upon a third course, designed to trap South. This was the simple bid of two clubs, to encourage South to rebid.

5. East had not the values to make a further bid in the teeth of West's apparently weak response.

6. South was on the spot. The opponents had made no effort to find out whether they held a game. North's first-round pass might mean strong support for one of the two majors, enabling it to triumph over the clubs.

7. West was willing to play for penalties rather than part-scores, so he doubled the hearts, feeling reasonably sure that the East-West side strength was sufficient to set the contract.

THE PLAY

The accuracy of the defence produced a top-score. West opened a heart. Dummy won in order to lead a spade. East put the king of spades right up. South won with the ace and led the jack of spades. West winning with the queen. West properly refrained from leading a third spade, since East would merely trump out the losing three of spades rather than winning the ten. West instead led a second trump.

Declarer won this lead in dummy and led the third spade through East. East nonchalantly discarded a diamond. South made his spade ten and returned the three for ruff with the three of hearts. East overtrumped.

East then started the clubs, and by forcing South to use his long trump, the defence made sure South would never win a diamond trick. The defence finally won the two top diamonds and the fourth round of clubs. Declarer won two spades and four trumps, being set two tricks for 300 points.

HAND FOR TUESDAY

North, dealer.
Neither side vulnerable.

North: ♠ 8 ♥ A J 10 8 7 3 ♦ K Q 5 3 ♣ A J

West: ♠ A J ♥ K 9 6 5 ♦ A J 9 7 ♣ Q 4 3

Is there a grand slam in the twenty-six cards shown above, and how should it be bid? Check with our exposition of Tuesday.

FREE BOOKLET BY ELY CULBERTSON

Ely Culbertson has written a most informative booklet entitled "The Rules and Ethics of Contract Bridge." Through arrangements with Mr. Culbertson and the Bell Syndicate, The Colonist has secured a limited supply of these authoritative pamphlets. They are available for distribution to readers who are interested in bridge.

Copies may be obtained by presenting the accompanying coupon at The Colonist Circulation Department. Readers residing outside of Greater Victoria may obtain copies by sending a self-addressed envelope bearing a two-cent stamp.

BRIDGE COUPON

Circulation Dept.,
Victoria Daily Colonist,
Victoria, B.C.

I herewith make application for a copy of "The Rules and Ethics of Contract Bridge," by Ely Culbertson.

Name .....
City or Town .....
Street Address .....
Signed .....

Start Campaign to Rid the Country of Millions of Aliens

Regarded as Partial Solution of Unemployment Problem in United States—Organization to Be Formed on Non-Sectarian Basis

WASHINGTON, June 22 (AP).—A nation-wide campaign for legislation to deport approximately 6,000,000 aliens as a partial solution to the United States' unemployment problem was pressed today by 155 organizations, estimated by Representative Dies (Democrat, Texas) to represent 5,000,000 people.

Plans to organize 10,000,000 native-born and naturalized citizens for a drive to get Congressional action on the Dies Deportation Bill were reported by the tall Texan, as he thumbed 50,000 letters and telegrams received in support of the measure.

IN EACH STATE

The organization is to be called "The Americans," and is to be organized in each state on a non-sectarian and non-partizan basis, he said.

"At least 150 Congressmen have pledged themselves in favor of the bill, which provides that no alien can hold a job in this country that can be filled by a citizen," he said. "It is about the same legislation as the alien deportation laws enforced in England, France, Germany and Italy, to reduce unemployment.

"If there were no aliens in this country, we would not have an unemployment problem," he continued, asserting there were around 16,500,000 foreign-born in this country, "more than 7,000,000 of whom have not been naturalized."

ON RECIPROCAL BASIS

Saying his bill, pending before the House immigration committee, was on a "reciprocal basis," Dies explained, "We would let as many French aliens work in this country as France lets American citizens work in France."

His measure has been urged upon President Rooseveit by "many leading citizens," Dies said.

Bondholders Take Over University School's Assets

At a sale yesterday, by order of the sheriff, the buildings, property and equipment of University School were acquired outright by the bondholders. This news will be received with satisfaction by the many friends of the school, which will now operate with a board of governors under the Friendly Societies' Act.

The school will be adequately financed under the management of the Royal Trust Company. During the past two terms the school has been carried on to the entire satisfaction of the parents and those vitally interested in its success and future, and this news will allay the anxieties of many who have been disturbed by persistent rumors as to the continuity of the school. G. H. Scarrett, B.A., recently appointed headmaster, will carry on the policy and ideals of the founders and maintain the customs and traditions built up during the past thirty years.

The Old Boys' Association of 300 members has pledged itself to do everything possible to usher in a new era of usefulness and achievement for the school, of which they still consider themselves a part.

Sterling Silver Toilet Sets for the Bride
$25 Up
Jewelers F. W. FRANCIS 1210 Douglas St.

MEN'S TENNIS ATTIRE
White Flannel Trousers, Tennis Shirts and Socks (English Make)
GORDON ELLIS, LTD. 1107 Gov't St.
IMPORTERS

Distinctive
BUT INEXPENSIVE
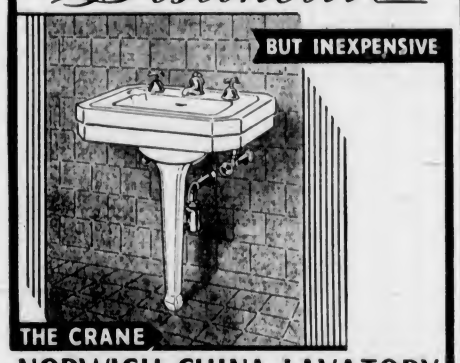
THE CRANE
NORWICH CHINA LAVATORY
SEE YOUR PLUMBER OR
CRANE
905 Government Street, Victoria

BACARDI

In 1889 Alfonso XIII, King of Spain, was in a dangerous state of weakness from la grippe. Alcoholic stimulant was prescribed. BACARDI was selected for its purity.
Cuba's Famous Dry Cane Rum
COMPANIA "RON BACARDI" S. A.
SANTIAGO DE CUBA AND HAVANA
352

This advertisement is not published or displayed by the Liquor Control Board or by the Government of British Columbia.

Military Camp Just After Reveille

This Picture of Vernon Military Camp, Taken by J. M. Grant, of 1033 Princess Avenue, Received Honorable Mention in The Daily Colonist May Snapshot Contest.

Many Blooms Make Fine Spectacle at Annual Rose Show

Oak Bay Society Holds Eleventh Annual Exhibition at Crystal Garden—H. O. Simpson Wins in Championship Class—Standard Better

THE rose, queen of all flowers, was shown in a wealth of varieties and colors, and the Crystal Garden exhibition room was made fragrant with the scent of these exquisite blooms, when the Oak Bay Rose Society held its eleventh annual exhibition yesterday afternoon and evening.

Hundreds of entries transformed the hall into a gorgeous floral setting that surpassed anything heretofore presented by the society.

Contributing greatly to the beauty and success of this show were many fine non-competitive exhibits, which not only provided a glorious spectacle, but gave visitors an opportunity of seeing varieties, and securing their names, that they perhaps had not seen or did not know of before.

Among the non-competitive displays were those of H. R. Beaven, W. E. A. Barclay, the city's parks department, Mrs. C. F. Armstrong and Layritz Nurseries, Ltd.

ROSE CHAMPION

To H. O. Simpson went the honor of winning the Oak Bay Municipal Challenge Trophy, emblematic of growing the champion rose of the show. The bloom which won this coveted prize for Mr. Simpson was an exquisite pink blossom of the Mrs. Henry Morse variety. Of a deep pink in the centre, the color shaded off to a very pale pink at the fringe of the petals. It was the centre of attraction at the show.

Apart from the private exhibits, another outstanding feature of the exhibition was the decorated table section, which was artistically arranged, and showed off the various blooms to advantage. There were six entries in this class.

During the afternoon and evening, H. U. Knight showed some beautiful films of Victoria gardens and cut flowers in their natural colors. This was made possible through a new photographic process perfected recently in Germany and introduced here by Mr. Knight.

FOSTERS INTEREST

Visitors to the show yesterday were particularly impressed by the increased number of entries and the better quality of blooms. This advancement in rose growing here is attributed directly to the efforts of the Oak Bay Rose Society, which has done much to foster more widespread interest in rose growing, and to encourage the raising of the standard in the various varieties suitable to the soil and climate of Victoria.

The results are as follows:

Class 1, representative group of roses, open to nurserymen—Layritz Nurseries, Ltd.

Class 2, exhibition roses, twelve blooms, distinct varieties—1, W. F. Salsbury; 2, C. J. Prior.

Class 3, exhibition roses, six blooms, distinct varieties—1, M. R. Jamieson; 2, W. F. Salsbury.

Class 4, exhibition roses, six blooms, one variety—1, M. R. Jamieson; 2, H. O. Simpson.

Class 5, exhibition roses, three blooms, one variety—1, H. C. V. Macdowall; 2, F. Taylor.

DECORATIVE ROSES

Class 7, garden or decorative roses, six blooms, distinct varieties—1, H. O. Simpson; 2, M. R. Jamieson.

Class 8, one bloom new rose, placed in commerce since 1928—1, M. R. Jamieson; 2, Miss Wall.

Class 9, best selection of buttonhole roses, six blooms, distinct varieties—1, H. O. Simpson; 2, David Reid.

Class 10, one vase single roses, six stems, one or more varieties—1, F. Taylor; 2, Mr. Lee.

Class 11, one vase single roses, three stems, one or more varieties—1, M. R. Jamieson; 2, Mrs. Bullen.

Class 12, bowl of cut roses, arranged with rose foliage only, grown by exhibitor in garden—1, R. A. Nicholson; 2, Miss E. Miller.

Class 13, basket of roses, not less than twelve stems of one or more varieties, shown with rose foliage only—1, Mrs. Victoria Harrington; 2, Mrs. C. E. Wilson.

Class 14, three white or cream roses in vase, one or more varieties—1, H. O. Simpson; 2, Mrs. Bullen.

Class 15, three yellow roses in vase, one or more varieties—1, H. C. V. Macdowall; 2, H. O. Simpson.

Class 16, three pink roses in vase, one or more varieties — 1, H. O. Simpson; 2, R. A. Nicholson.

Class 17, three red roses in vase, one or more varieties — 1, H. O. Simpson; 2, W. A. Evans.

Class 18, three roses of any other color than specified, one or more varieties—1, H. O. Simpson; 2, R. A. Nicholson.

DECORATED TABLES

Class 19, decorated table, roses only—1, Mrs. C. E. Wilson; 2, Mrs. Macdowall.

Class 20, best bloom grown from maiden plant—1, H. O. Simpson; 2, W. A. Evans.

Class 21, novice class, open to growers of fewer than fifty plants; six roses, any variety—1, G. H. Gardiner.

Class 23, school competition on table; best display of roses and rose foliage—1, Willows School.

Champion rose of show—H. O. Simpson.

GO BACK TO WORK

CALLANDER, Ont., June 22 (CP.)—Approximately 100 men received employment this week with the reopening of the Canadian Timber Co. mill here. They will be employed all Summer.

DOUBLE DAILY SERVICE SOON

Canadian Airways Planning To Start Summer Schedule on July 1

Commencing July 1, Canadian Airways will operate two round trips daily between Victoria and Vancouver for the balance of the Summer season.

A new six-passenger Fairchild seaplane is coming to the coast to be placed in the charge of Pilot "Billy" Wells, who has become a familiar figure on the trans-Gulf service of the company.

Traffic figures for the last few weeks lead the management to believe there will be an even greater demand for the twice-daily service than in previous years. Frequently extra sections of the Victoria-Vancouver division have been required to handle the traffic.

Under the new schedule, the first plane will leave Vancouver for Victoria at 9:30 a.m., with the second departure at 4 o'clock in the afternoon. The morning plane will arrive in Victoria at 10:15 and will leave on the return trip at 10:30, the plane reaching Vancouver at 11:15. The plane will leave again for Victoria at 4 p.m., arriving here at 4:45 o'clock, the plane turning around fifteen minutes later for the flight back to Vancouver, where it will ar-

MILLIONS IN CHINA SUFFER FROM FAMINE

Six Provinces Are Seriously Affected by Drought With Destitution Widespread

REPORTS ARRIVE OF GIRLS BEING SOLD

SHANGHAI, June 22 (CP.)—Reports of drought, famine conditions, and the sale of girls are coming to Shanghai from six provinces. The number of people involved in suffering and want is nearly 20,000,000, and if rains do not come quickly the total will swell. In some areas it is too late for rains to help this year's situation.

The provinces so far seriously affected are Hunan, Kiangsi, Northern Kiangsu, Chekiang, Shantung and Shensi. In Northern Kiangsu the crops have been entirely destroyed by hailstorms. In Chekiang entire hsien, or counties, are bare and brown as a result of no rains since the year before last. Drought is responsible for the want and hunger in Shantung and in Shensi, and in Kiangsi excessive rains and Communist depredations have reduced many counties to a state of destitution.

TERRIBLE TALES

From all these vast areas come the familiar tales, verified by foreign travelers and missionaries, of people living on grass roots, bark and cakes made of "edible clay," which bring death in horrible form.

In Northern Kiangsi, the province from which the Communist armies were finally driven late last year, pretty girls from fifteen to eighteen years are selling at an average of $80 each, in Chinese money. Girls from ten to fifteen years of age bring only $50 each, while girls less than ten sell for around $30. These sums are equal respectively to about $35, $21 and $14 in Canadian money.

The straightforward young woman believed in telling the truth. She married a very sentimental young man.

"My darling," he said, "surely I cannot be worthy of you?"

"Oh, of course not," she answered. "But when a girl's been twenty-three for six years she would be silly to be too particular, wouldn't she?"

WHERE MOST PEOPLE TRADE
MERCURY HOSIERY
In All the Latest Summer Shades. Chiffon and Semi-Service. Now Selling at 85¢ and $1.00
JAMES MAYNARD, LTD.
649 Yates Street WE DO REPAIRING ESTABLISHED 1885 Phone G7 8574

Victoria Conservative Association
An Extraordinary General Meeting of the above association will be held at the Association Rooms, Campbell Building, Victoria, B.C., on Wednesday, July 3rd, 1935, at 7.45 P.M., for the purpose of considering and, if approved, adopting certain amendments to the constitution of the association, notice of which has been duly given.
By order,
F. A. WILLIS,
Secretary.

SAILING FOR ARCTIC SOON

Mounted Police Boat St. Roch Expected to Leave On Tuesday

VANCOUVER, June 22 (CP.)—Two schooners, the Royal Canadian Mounted Police boat St. Roch and the trading schooner Charles Edwards, will leave here shortly for the North.

The St. Roch, a sturdy little ship built in North Vancouver, is to leave Tuesday and will carry supplies and ammunition to the scattered police posts along the coast of the Bering Sea.

She will return to Cambridge Bay, on Victoria Island, in the Fall and remain there for the Winter. She will be away from this port for two years.

Captain H. A. Larson is in charge of the St. Roch with Sergeant C. McKinson his chief aid. Sergeant McKinson is making his second trip into the Arctic and will be in charge of the police detachment at Cambridge Bay.

MEMBERS OF CREW

The remainder of the crew is composed of Constable T. F. Welsh, wireless operator; Constable R. Kells, engineer; constable Scott Alexander, second engineer; Constable R. Douthwaite, Constable J. Cheetham, Constable F. Willan and Constable C. Woods.

The Charles Edwards, equipped with engines as well as full complement of sails, will go to northern waters on a trading voyage, sponsored by a number of Vancouver businessmen, and will return with a cargo of furs.

"Build B.C. Payrolls."
Many Thanks

Mrs. Jean McCrew, writing from up-country, says she and family like Pacific "better than any milk that has ever come into our home." The family like the flavor, find the milk extra rich, pure and fresh. Many thanks.
PACIFIC MILK

"LIFTOP"
refrigerators
$133.00
B.C. ELECTRIC

HOTEL SAN FRANCISCO Stewart
DOWN TOWN
On Geary St. just above Powell - Close to the principal Stores and Theatres.
MODERATE RATES
Without Bath $1.50 Beginning | With Bath $2 Beginning
EXCELLENT MEALS
Breakfast .25, .35, .50 — Luncheon .50 (Sun. .65) — Dinner .75 (Sun. .85)
Send for Folder - gives complete Tariff, describes points of interest
Chas. A. & Margaret Stewart, Proprietors

This vessel has been undergoing repairs here and will leave in about ten days.

Now Available!
SEALED CASTROL
BY APPOINTMENT TO HIS MAJESTY THE KING

HIGHEST GRADE MOTOR SECURITY in the WORLD!
■ Now you can buy CASTROL . . . as you've always wanted to buy it . . . in SEALED TINS. Now you can be absolutely CERTAIN that your motor is protected by the World's Leading Quality Oil!
You are sure of getting genuine Castrol because the tins are WAKEFIELD SEALED! Tamper-proof . . . dirt-proof . . .
Quality Protected! And you are SURE of getting the right grade of Castrol. Because the S.A.E. rating is stamped right on top of the tin!
You SEE the Castrol tin cut open by the new, "jiffy" cutting can-spout. You SEE the oil poured directly from "can to crankcase." You SEE the tin destroyed beyond further use. It's cleaner . . . quicker . . . costs no more. watch for the Castrol Sign.
255B
276 MILES PER HOUR
CAMPBELL USED CASTROL when he made his recent land speed record of 276 m.p.h. You can now buy the oil of "5-mile-a-minute" quality in sealed tins . . . and be sure of the identical oil used by the world's ranking speed aces.
C. C. WAKEFIELD & CO. LIMITED
MONTREAL · TORONTO · WINNIPEG
Head Office: London, England
Vancouver Island Distributor
A. O. GILES - - - 1119 Wharf Street—Phone G 7191 - - - VICTORIA
SOLD BY AUTHORIZED DEALERS AND INDEPENDENT SERVICE STATIONS EVERYWHERE

KIRKHAM & CO., LTD.
612-6 FORT STREET
Phones—Groceries, G 8131; Fruit, E 8031; Meat, G 8135
The Oldest High-Class Grocery Store in Victoria

MONDAY SPECIALS—DELIVERED

Alberta Butter, lb.	24¢	Magic Baking Powder, 2½-lb. tin	70¢
3 lbs. for	69¢	Blue Ribbon Baking Powder, 3-lb. tin	59¢
B.C. Sugar, 20 lbs.	$1.30	Blue Ribbon Tea, lb.	44¢
100 lbs.	$5.80	Kellogg's Corn Flakes, 3 pkts. for	25¢
Economy Caps, doz.	38¢	Snow-White Tapioca, 3 lbs. for	25¢
Parawax, 2 pkts.	27¢	Roman Meal, large pkt.	32¢
Australian Sultanas, 2 lbs. for	21¢	Kelowna Honey, 4-lb. tin	59¢
Australian Flour, 10-lb. sack for	34¢	Glass Washboards, each	65¢
Milady Napkins, 2 pkts.	19¢	1 Oxydol, large; 1 Oxydol, regular — Both for	23c
Birthday Candles, white, pink and blue, 2 pkts.	15¢	Holsum New Season's Pure Strawberry Jam, 4-lb. tin for	59¢
Powdered Borax, 2 lbs.	15¢		
Welch's Grape Juice, qt.,	63¢		
Welch's Grape Juice, pts.,	33¢		

1 Royal Crown Powder, 4 Royal Crown Soap, 2 Tabs Witch Hazel Toilet Soap, 1 Aluminum Preserving Kettle — All for **98c**

Royal Household Flour, 49-lb. sack $1.59

Order Your Tobacco and Cigarettes With Your Groceries—It's a Convenient Way.

WooD
GUARANTEED ALL FIR MILLWOOD
$3.00 Cord
2 CORDS $5.75 4 CORDS $11.00
Inside Blocks, per cord $4.00
Heavy Slabs $3.50
THESE PRICES FOR TWO WEEKS ONLY
Shawnigan Douglas Wood Company
E 3914 E 3914

CAMPERS—ATTENTION!
We Have Nearly Everything You Want for the Camp
Fruits, Vegetables, Groceries, Smoked and Cooked Meats, Hard Lime, Creolin, Paints, Garden Tools, Hardware, Rope, Etc.
—We Deliver—
Scott & Peden, Ltd.
FRUITS—GROCERIES—VEGETABLES
1601 Store Street Phone G 7181

HOLIDAYS
See Our Stock of
TENTS, GROUND SHEETS, BAGS, GARDEN and BEACH CHAIRS, STOOLS, TABLES, UMBRELLAS, COTS, ETC.
Awnings for Comfort Estimates Free
F. Jeune & Bro. Ltd.
570 Johnson Street G 4632

STARTLING SUIT SALE
STILL ON
You cannot overlook this great Tailor-Made Suit offer.
Sacrificed—All $40.00 Suits for
$19
HOPE guarantees perfect satisfaction—style, fit and traditional good quality.
Charlie Hope
1434 Government St. G 5212

SAANICH WELFARE MEETING

A meeting of the Saanich Welfare Association will be held at the rooms at 3101 Tillicum Road on Tuesday at 7:30 o'clock. All members are requested to attend.

See Our Demonstration of the
McCLARY OIL STOVE FOR CAMPS
B.C. OIL BURNER DISTRIBUTORS
1018 Blanshard St. E 2624

ROYAL ARCANUM'S OFFICERS CHOSEN

Victoria Man Honored at International Gathering of Society At Seattle

SEATTLE, June 22 (AP).—Thomas J. L. Kennedy, Seattle attorney, today was chosen as representative to the supreme council, at the end of the two-day session of the Royal Arcanum Lodge, Washington and British Columbia being the districts involved.

Other officers: Robert R. Pense, Spokane, alternate representative; John L. Matthiesen, Spokane, grand regent; Carleton W. Stocker, Victoria, grand vice-regent; F. F. Alston, Tacoma, grand orator; J. J. Murphy, Seattle, grand secretary; George C. Dupea, Tacoma, grand treasurer; A. S. Dukinfield, Seattle past grand regent; Dr. F. L. Patterson, Seattle, grand chaplain.

William H. Manning, of Vancouver, B.C., was made grand guide; J. Ambler Newton, Seattle, grand warden; Thomas G. Miller, Tacoma, grand sentry, and O. F. Wefferling, Everett, grand trustee.

DANCING OF CHILDREN IS DELIGHTFUL

Pupils of Russian School Thrills Large Audience By Artistry

BALLET SETTINGS ADD ATMOSPHERE

A beautiful entertainment, the kind of thing that Victoria ought to be proud to be able to present for the delectation of tourists, as well as her own applauding citizens, was seen by the capacity audience that went to the Royal Victoria Theatre last night to see the dance recital presented by the Russian Ballet School.

Charming in every detail, distinguished by the finesse of the young dancers' technique, as well as by the loveliness of the costumes and the aptness of the staging, the performance evoked the greatest enthusiasm, and at the last curtain, when literally scores of bouquets and baskets of flowers were handed up over the footlights, the applause was deafening. The greatest tribute of all was accorded to the clever principal of the school, Mrs. Dorothy Wilson, who personally directed the entire performance, while her associates, Miss Doreen Wilson, Wynne Shaw and Len Wagstaffe, were also included in the enthusiasm expressed.

THE PROGRAMME

Some of the little folk were seen in the opening act, "Magic Garden," which told the story of Mistress Mary So Contrary (Pat Hutchinson), who mingled gaily with the fairy queen (Shirley Noel), fairy gardeners (Jean and Flossie Ray), the honey bee (Christine Humble), and bluebells, butterflies, snowdrops, daffodils, bunnies, daisies, a dear Little Red Riding Hood (Patsy Lou Schofield), Big Bad Wolf (Gwenneth Thomas), and Three Little Pigs (Catherine Angus, Toleta Williams and Florence Hobday).

After a little tap dance by Diane Hibberd, there followed an act, "Shades of Peter Pan." The setting was so delightful the audience broke into spontaneous applause the moment the curtain went up. The setting was a corner, presumably of Kensington Gardens, with the statue of Peter Pan (Catherine Angus), in green, his pipes at his lips, and a lot of gomboling boys and girls about his feet. There were also a soldier, a sailor, and a nursemaid, represented, respectively, by Jo Wilson, Patty Boyd and Lillian Foster; a boy (Toleta Williams), girl (Betty Elworth), two diminutive pirates (Patsy Schofield and Maureen Yates), and pixies and "clouds of dawn." The scarf dance by the clouds of dawn was a beautifully rhythmic close to the act.

FOUR IN A ROW

In quick succession there followed four delightful short features. Rosemary Farrow's dance, "Schon Rosmarin." Flossie Ray danced a number, "Baby Take a Bow." Florence Hobday impersonated a jack-in-the-box and a modernistic tango dance, with Maizie Williams, Len and Zoe Wagstaff and aroused great enthusiasm, Frank White being the accordionist.

There was something reminiscent of the real Russian dancers in the act called "The Conservatoire," where six girls in full-skirted ballet frocks were seen at the practice bar going through their steps under the stern eye of the maestro (Doreen Wilson). Again Rosemary Farrow danced beautifully, and an amusing bit of buffoonery was well enacted by Pat Boyd, the other girls in the act being Jo Wilson, Mary Wickson, Lillian Foster and Erminie Webber.

"SPRING BLOSSOMS"

"Spring Blossoms" and the "Dance of the Hours," with a pas seul by Ian Gibson, in the role of an archer, brought the first half of the entertainment to a close. "Spring Blossoms" pictured nymphs with garlands, and other nymphs, in pale green, carrying hoops entwined with flowers, were Maureen Stuart Yates, Molly McCallum, Elizabeth Angus and Peggy Sheppard. In "Dance of the Hours," Estelle Macdougall, Dolly Bradshaw and Dulcie Hamlet were the solo dancers, and in the "Hours of Night," Phyllis Addison, Doreen Wilson and Maureen Grute moved with grace and lightness.

Geraldine Patterson showed more than ordinary suppleness in her black magic dance.

"Carnival of Venice," colorfully staged against a background suggesting the Lido, made a very fine act. Phyllis Addison gave an almost professional performance of Hindu dancing in "Princess Jaune"; Len and Zoe Wagstaffe were again greatly applauded in a modernistic number, and Ian Gibson in a pas seul, "Feldermans."

A sinister figure, representing a bat, was seen in the "Danse Macabre" which followed. He flitted among gravestones, disporting himself until interrupted by the entry of a sombre musician (Roy Shadbolt) and a host of sheeted wraiths and skeletons.

The entertainment closed with a pretty ballet des fleurs, danced by Freda and Josephine, and a "Melodymania," which had a smart and military precision that struck quite a new note in the programme, the "Strut," danced by Doreen Wilson, Wynne Shaw and Phyllis Addison, giving the gist of the spirit of the thing. Estelle Macdougall was a trim little drum-major, Geraldine Paterson the treble cleff, and Ruth Adams the bass cleff.

Can Be Obtained at All Good Drug Stores
Special Agents
VANCOUVER DRUG COMPANY'S TWENTY STORES

Citizenship Medal To Be Presented Dominion Day

THE resident of Greater Victoria who is adjudged to be the "best citizen" for 1935 will be presented with the Native Sons and Native Daughters of British Columbia Good Citizenship Medal at the celebration in front of the Legislative Buildings on Monday evening, July 1.

Tomorrow afternoon at 5 o'clock has been set as the closing time for the receipt of nominations for the honor. Nominations may be left at the business offices of The Colonist and The Times up until that time.

CLUB TO HEAR ABOUT ISLAND

Bruce A. McKelvie to Be Guest Speaker at Gyro Luncheon Tomorrow

CLUB CALENDAR

MONDAY—Gyro Club, luncheon meeting, Empress Hotel; 12:15 p.m. Business and Professional Women's Club, business meeting, Union Building, 8 p.m.

TUESDAY—Kiwanis Club, luncheon meeting, Empress Hotel, 12:15 p.m.

THURSDAY—Rotary Club, luncheon meeting, Empress Hotel, 12:10 p.m.; Kinsmen Club, dinner meeting, Empress Hotel, 6:15 p.m.

FRIDAY—Capital City Commercial Club, luncheon meeting, Empress Hotel, 12:15 p.m.

Bruce A. McKelvie, managing editor of The Colonist, and author of a series of articles published recently on "A Better Deal for Vancouver Island," will address the Gyro Club tomorrow at luncheon on "Vancouver Island's Position in British Columbia."

William Tickle will be in charge of the Kiwanis Club luncheon programme on Tuesday. Mr. Tickle has not announced his programme, but it will be entirely musical.

On Thursday at the Rotary Club, musical entertainment will be supplied by Miss Margaret Pringle, pianiste; Herbert Botten, 'cellist and John Pimm, violinist. All three are Musical Festival winners and will present trio and solo numbers.

The last meeting before the Summer vacation will be held by the Business and Professional Women's Club tomorrow night. All members are urged to attend. The Kinsmen Club will meet for dinner on Thursday evening. On Friday, members of the Capital City Commercial Club will convene for luncheon.

FIND THE GIRL WITH THE GOLDEN VOICE

LONDON, June 22 (AP).—An attractive-looking telephone operator at the Victoria Exchange in London won the Postoffice's competition for the girl with the golden voice.

Henceforth Miss E. W. Cain will be the human clock, telling the time musically over the nation's telephones.

Announcements

Beware of Depilatories! — Pastel Powder! Wax! Liquids! or Pumice Stone. They all merely remove the hair temporarily, which, sooner or later, returns, growing stronger and stronger all the time. Advertisements to the contrary are but to sell these preparations. Electrolysis alone is the absolutely permanent cure. It is the one method which has the unqualified sanction of the medical profession all over the world. Call for booklet. Miss Hanman, 503 Sayward Building. Phone G 7642.

We offer you for the production of your printing requirements our many years' experience plus an up-to-date plant with quick service and right prices. The Colonist Commercial Departments, 1211 Broad Street. Phone G 5241. Printing, Lithographing, Bookbinding, Engraving.

"D" Company, 2nd Battalion, Canadian Scottish Regiment, third annual ball, under the patronage of His Honor the Lieutenant-Governor and Mrs. Fordham Johnson and Major-General E. C. Ashton, C.M.G., C.B., V.D., D.O.C., M.D. 11, and Mrs. Ashton, Saanichton Hall, June 28. Canadian Scottish Orchestra. Dancing 9 till 2. 75c.

During 1934 in our Saskatoon office we examined several hundred relief patients at the request of the mayor of the city. In no case was a patient refused attention if the need was urgent. Harry S. Hay, F.A.A.O., Consulting Optometrist, Broad St. at Yates.

1st Cathedral Boy Scouts will hold a garden party at the home of Miss Agnew, 1322 Rockland Avenue, Wednesday, June 26, from 3 to 6. Afternoon teas, teacup reading, games, etc.

Madame Jeane, Dressmaker, has dress length, Paris imported design, representing hand-painted anemonies, white background. Will make any style for price of material. Phone G 6498.

Navy League Chapter, I.O.D.E. garden party, Wednesday, June 26. Mrs. F. Shanks, 1041 Holmes Street (take Lake Hill bus).

Paisley Cleaners and Dyers. We call and deliver. Phone G 3724.

City and District

Tag Day Results—The sum of $395.52 was collected through tagging for Alexandra Rose Day yesterday by the Municipal Chapter, I.O.D.E.

Ratepayers' Executive—The executive of Victoria Ratepayers' Association will meet tomorrow at 8 p.m. at 1239 Fairfield Road. A full attendance is requested.

To Meet Wednesday—Post No. 1 Native Sons of British Columbia, will meet on Wednesday evening at 8 o'clock in the K. of P. Hall, Broad Street. All members are urged to attend.

Assistant Superintendent — Confirmation of the appointment to the post of assistant superintendent of works of R. L. Adamson in the engineering office of Oak Bay has been passed by the municipal council.

City Council Meeting—Owing to the absence of the Mayor from the city the City Council will not meet Monday night. However, a session will be held Tuesday evening at 8 o'clock. The agenda at present indicates a very light meeting.

Seek Repairs—The Victoria Automobile Club yesterday, in a letter to the City Council, asked that repairs be made to intersections at Dallas Road and St. Lawrence Street, Montreal Street, Wildwood Avenue and Hollywood Crescent.

To Attend Park Opening—The Real Estate Board has received from Mayor Leeming an invitation to attend the opening of the Victoria Goldstream Park on Wednesday, June 26. The request is made that all members of the board attend this function, which will take the form of a basket picnic.

Band Will Play Today—The Salvation Army Citadel Band, under the leadership of Bandmaster William Ratcliffe, will pay its monthly visit to the Home for Aged Men, which was postponed from last week, this afternoon at 2:30 o'clock.

Welsh Society—Members of the Welsh Society, and all other Welsh residents interested, will meet in the Chamber of Commerce at 8 o'clock tomorrow evening to discuss plans for Welsh entries in the festival of nations, to be staged at Willows Park from August 3 to 10.

Sunday School Picnic—The Salvation Army Citadel Sunday School picnic will be held on July 1 at White Lady Beach, Four-Mile Hill. Buses will leave the Broad Street citadel at 8:30 and 10 o'clock. Reservations can be made through the teachers. Hot water will be provided.

To Speak Tomorrow—A public meeting under the auspices of the Co-operative Commonwealth Federation will be held in the C.C.F. Hall at 724 Fort Street tomorrow at 8 p.m. John Smith will address the meeting on "Socialism and Freedom" and Miss Constance Smith will take for her subject, "What We Are Here for on Monday."

Guest in City—Hon. F. M. MacPherson will appear twice this week as a guest of Victoria organizations. On Monday, the Minister of Works will address the Victoria Chamber of Commerce at a luncheon meeting. On Wednesday he will participate in a Victoria City outing to Goldstream Park in connection with the opening of improved recreation facilities there.

Case Dismissed—Action for damages brought against Harold Olsen and Edward Beal in the Oak Bay police court by James Turner was dismissed by Magistrate George Jay. Mr. Turner sought damages amounting to $450 as a result of the killing of some of his sheep by a dog. The court held there was insufficient evidence of identify of the ownership of the dog, and dismissed the case.

Express Sympathy—The executive committee of the Victoria and District Fire Insurance Agents' Association, at a meeting held in the secretary's office on Friday, passed a motion, sponsored by John L. Mara and James Forman, of sympathy with the relatives of the late Fred Landsberg and deploring the loss of his membership with the association, of which he was a very active member.

Life Underwriters — A luncheon meeting of the Victoria and District Life Underwriters' Association will be held in Speedie's Cafe on Tuesday at 12:15 p.m. J. P. McCay, C.L.U., provincial manager of the Dominion Life Assurance Company, will be the guest speaker, his subject being "What Can a Man Make in Life Insurance?" As this will be the final meeting before the Summer holidays, it is particularly requested that all underwriters attend.

Premier on Mainland—Premier Pattullo remained on the Mainland yesterday, but was expected back in the city sometime today. Members of the Cabinet here declined to comment on the impasse created over the Farmers' Creditors' Arrangement Act, now to be withdrawn from operation within British Columbia. Farmers' organizations throughout the province, meanwhile, are waiting to see what arrangements the Province will make for their assistance.

Compliments Exchanged—Lieut.-Commander William Morrow Fechteler, in command of the U.S.S. Perry, and Lieut.-Commander Robert McLanahan Smith, of the U.S.S. Zane, paid their compliments yesterday morning to the Provincial Government in a round of official calls. They were introduced by Robert M. Newcombe, American vice-consul here. The calls were returned by Acting Premier Hart and members of the Cabinet in the afternoon.

Oxford Group—Two important meetings for all interested in the Oxford Group Movement will be held tomorrow at 8:30 p.m. One for women at the home of Mr. and Mrs. J. H. Hinton, 1029 Beach Drive, and one for men at the home of Mr. and Mrs. Karl Spurgin, 3455 Richmond Road. The teams will consist of those who visited the Harrison Hot Springs house party and have brought back a vision of the part each can have in assisting in the establishment of a new world order.

DAILY MILEAGE KEEPS GROWING

United Air Lines Planes Cover 12,316 Miles on Coast Route

The Pacific Coast airway between the Pacific Northwest and San Diego today ranks as the busiest north-and-south international route in the world, according to figures disclosed yesterday by United Air Lines following its expansion and speeding-up programme over the line.

By flying 12,316 miles a day between Vancouver and San Diego, United is registering more miles than on any other north-and-south route in the country. The company now is flying one-fourth of all its daily mileage on the Pacific Coast, with this line linking practically every seaboard city of 100,000 population or more.

The total of 375,000 miles a month is accumulated by flying three round trips daily between Seattle and San Diego, with four daily inter-city flights between Portland and Seattle and with nine between Los Angeles, Oakland and San Francisco.

The route's status is proof of United Air Lines' determination to provide adequate facilities at all times for travel up and down the Pacific Coast, says the company's announcement.

YACHTS TO LEAVE CLUB ON JUNE 29

Royal Victoria Yacht Club dinghies, star boats and others planning to participate in races for the Sir Thomas Lipton and the Pacific Northwest Perpetual Challenge Trophies, will leave Cadboro Bay next Saturday.

F. M. Ohrt will pull out at 10:30 a.m. in the Tamara with a string of boats behind. E. G. Beaumont will leave in the Discovery Isle at 1:30 p.m. with several more. All will tie up for the night at Boot Cove, Saturna Island.

On July 1, races will commence off Mayne Island, southeasterly of Point Comfort, at 9 a.m. The course will be to Point Midgley, Lummi Island. It is expected that a large number of yachtsmen will leave here for the Boot Cove rendezvous on the way to see the races. From there they will proceed to Whaler Bay, Galiano Island, to be joined by boats from Vancouver, Seattle, Bellingham and Tacoma.

Obituary

LARSEN—Funeral services for Mrs. Annie Hughes Larsen, who passed away in the Royal Jubilee Hospital on June 19, will take place tomorrow at 10:30 a.m. in the chapel of the Sands Mortuary Ltd. Rev. J. H. A. Warr will officiate, and interment will be at Royal Oak Burial Park.

WAKELYN—There passed away at the Royal Jubilee Hospital yesterday George James Wakelyn, aged forty-seven years, of "The Haven," Cadboro Bay. Mr. Wakelyn was born in England and was a resident of Calgary for a number of years, coming to Victoria to make his home one year ago. He is survived by his widow, one daughter, Thelma; two sons, Walter and Donald, at home; also seven brothers and one sister. Funeral services will be held Tuesday, at 1:30 p.m., in the chapel of the Sands Mortuary Ltd. Rev. S. Ryall will officiate, and interment will be in the returned soldiers' plot in Royal Oak Burial Park.

BOYDEN—The funeral of Thomas Large Boyden, who passed away in this city on Tuesday, took place Friday afternoon. Many friends attended and numerous floral tributes were received. Rev. F. W. McKinnon conducted the service, during which the hymns "Forever With the Lord" and "Abide With Me" were sung. "My Task" was also sung as a solo by E. Pearson. Interment was in Colwood Burial Park with the following as pallbearers: H. Newton, H. Pate, G. B. Kitto, H. H. James, A. B. Gray and R. B. Elliott.

MITCHELL-INNES — There passed away at her home in this city yesterday Mrs. Ellie Mitchell-Innes, widow of Robert Gordon Mitchell-Innes, aged seventy-two years. She was born in South Africa and had been residing in this city for twenty-five years. The remains are resting in Hayward's B.C. Funeral Chapel, where the funeral will be held on Tuesday at 2 p.m. Interment will be made in the family plot in Ross Bay Cemetery.

MAY—There passed away in this city on Friday Ernest H. May, in his seventy-sixth year. He was born in Washington, D.C., and his late residence was Pasadena. The remains will be forwarded this afternoon by Hayward's B.C. Funeral Co. to Pasadena, where they will be laid at rest in the family mausoleum.

COWELL—A large number of friends were present at the funeral of Mrs. Margaret C. Cowell, held yesterday, Very Rev. C. S. Quainton conducting the service. The hymns sung were "Jesu, Lover of My Soul" and "O Love That Will Not Let Me Go." The casket and hearse were banked with beautiful floral tributes. The following were the pallbearers: W. C. Cowell, E. Postgate, W. H. McCaulay and A. G. Judd. The remains were laid at rest in the family plot in Ross Bay Cemetery.

MERRICK—John Thomas Merrick, fifty-five years of age, of 526 Michigan Street, died yesterday at the Royal Jubilee Hospital. He was born in Cork, Ireland, and had resided here for the past thirteen months. He came here from Saskatoon, where he resided for many years. Mr. Merrick was a member of the Masonic Order in Saskatoon. He is survived by his widow, two sisters, Mrs. Ernest Bennett and Mrs. Edwin Boomer, and a brother, George William Merrick, all in London, England, and a nephew in Montreal. Funeral services will be conducted tomorrow at McCall Bros.' Funeral Home at 2 p.m., Very Rev. Cecil S. Quainton, Dean of Columbia, officiating. Interment will be made in Royal Oak Burial Park.

SCIENTISTS' VESSEL SUNK BY TRAWLER

COPENHAGEN, June 22 (AP).—Twenty-two Danish scientists aboard the 2,061-ton deep-sea exploration ship Dana narrowly escaped death by drowning today when their vessel collided with a German trawler in the North Sea and sank a few minutes later. One scientist was slightly injured.

"Happiness can be reached deliberately and enjoyed deliberately when once you have acquired the trick of 'pulling yourself together'."—John Cowper Powys.

A New Apartment Upright by Heintzman & Co.

A most attractive new model with all the refinements characteristic of Heintzman pianos. Beautiful tone; easy, responsive action; moderately priced.
$425
Liberal Allowance for Your Present Piano and Easy Terms
FLETCHER BROS.
(VICTORIA), LTD., 1110 Douglas Street

SPEND YOUR HOLIDAYS SEEING
SAN DIEGO EXPOSITION
$34.35 Return From Seattle
THE GRAY LINE
756 YATES STREET PHONE G 4151
For Reservations and Tickets

You Owe Yourself Protection Through
Fire INSURANCE Automobile
ELSIE B. RICHARDS
Suite 7, Metropolitan Building, Opposite Postoffice
PHONE EMPIRE 7722

FRIED SPRING CHICKEN DINNER 75c
Try Our Delicious Home-Cooked Chicken Dinner Today—It's Only a Short Drive to Sidney.
SIDNEY HOTEL, Sidney, V.I.

WOOD! WOOD!! WOOD!!!
ISLAND FIR SLABWOOD
Guaranteed not been in salt water. Regular $3.75 cord. NOW:
One Cord $3.50 Two Cords $6.75 Three Cords $10
AGENT FOR YOUBOU TIMBER COMPANY, LTD.
PHONE E2743

First United Church
Quadra Street and Balmoral Road
Minister
Rev. W. G. Wilson, M.A., D.D.
Assistant Minister
Rev. Gordon G. Boothroyd, B.A., B.D.
SUNDAY SERVICES
Dr. W. G. Wilson Will Conduct Both Morning and Evening Services at 11 and 7:30 o'Clock
Sacrament of the Lord's Supper at Morning and Evening Service
SUNDAY SCHOOL
9:45 A.M.—Intermediates and Seniors
11 A.M.—Primaries and Juniors

WOOD and COAL
STOVE OIL
J. E. Painter & Sons
PHONE G 8341
617 CORMORANT ST., VICTORIA

THE SMOKE OF THE BRITISH EMPIRE

W.D.& H.O.WILLS'
GOLD FLAKE
Cigarettes
CORK TIP OR PLAIN

Social Activities and Notes of Personal Interest

Girl Guide Fete Draws Big Crowd of Visitors

Two Hundred Guides and Rangers Take Part in March Past — Brownies Welcome His Honor the Lieutenant-Governor

Such a merry crowd of Girl Guides and Brownies busied themselves providing entertainment for the throng of visitors at the Girl Guide garden fete held yesterday afternoon at 933 Foul Bay Road, which had been loaned for the occasion by Mr. C. L. Aylard.

The garden made an ideal setting for such a party, and stalls of all kinds with many tempting wares, most of which had been made by the Guides and Brownies themselves, were arranged under the oak trees, and round the lawn. There were games of chance, lucky dips, a lady with a thousand pockets full of treasures, horse racing, clock golf and contests, so that there was not a dull moment in the afternoon's proceedings.

THE GRAND HOWL

Early in the afternoon, upon the arrival of His Honor the Lieutenant-Governor, who was greeted by Mrs. Kyrle Symons, president of the local Association of Girl Guides, and by Mrs. Moxon, deputy provincial commissioner, the Brownies formed a circle and gave the grand howl. Then followed the march past, in which approximately 200 Girl Guides and Rangers took part, Mrs. Moxon taking the salute.

The 7th Victoria North Company gave a clever pyramids display; the 6th Victoria West Company did an Irish jig, and in a fancy march were the 2nd Victoria West, the 5th Victoria East and the 3rd Victoria North Companies. Team games were played by the 4th Victoria East Company and Guides and Rangers appeared in country dances, directed by Miss Aline Stewart Williams.

TEA SERVED

Tea was served on the veranda, Mrs. A. D. Muskett as convener, assisted by Mrs. J. Gillis, Mrs. C. Norman, Mrs. A. B. Williams, Mrs. A. E. Acland, Mrs. P. E. Corby, Miss Wigley and Miss Page. A group of most efficient Guides, under the direction of Mrs. Sills, waited on the tables and gave invaluable assistance.

Music was furnished by the Boy Scout's Band and this was a popular feature of the programme.

The red wheelbarrow offered as a prize in the Ranger contest, was won by Mrs. J. E. McDonald, Constance Avenue.

Prominent Duncan Hostess

MRS. H. P. SWAN

of Duncan, who is past regent of Cowichan Chapter, I.O.D.E., and advisory regent of the Dogwoods Junior Chapter. Her lovely garden at "Harrow Weald," Duncan, was the scene of a moonlight frolic last week, under the auspices of St. Edward's Parish.

Marriage Celebrated Last Night

A profusion of lovely Summer flowers was arranged in Centennial United Church, including roses, sweet peas and pinks, for the wedding of Marcella Evelyn, daughter of the late Mr. and Mrs. Oliver Goodmanson, of Saskatoon, and Mr. Arthur C. Harrison, only son of Mrs. E. C. Matson, of Langford, and of the late Mr. Harrison, which took place at 8 o'clock last evening.

Rev. C. G. MacKenzie, officiated, and Mrs. Paul Green presided at the organ, and as the register was being signed, accompanied Mrs. Bertucci, who sang "Because."

BRIDE AND ATTENDANTS

The bride made a charming picture as she walked up the aisle with her four attendants. She was given in marriage by her brother-in-law, Mr. S. V. Henn, and wore a gown of ivory white satin and lace, and a filmy veil held in place with a wreath of orange blossoms, and she carried a shower bouquet of Ophelia roses, carnations and sweet peas.

Acting as bridesmaid was Miss Doris Harrison, sister of the groom, in a frock of peach flat crepe, and a medium-brimmed hat of white transparent straw, who carried a sheaf of gladioli, and the train-bearers and flower girl were her three little nieces: Margaret, Hazel and Lilian Henn. Margaret and Hazel were dressed in blue organdie with matching hats, and had wrist-bouquets of sweet peas in pastel shades, and Lilian was in pink organdie with a bandeau and pink bow on her head, and she carried a tiny basket of sweet peas.

The best man was Mr. David Schafe, and the ushers, Mr. Howard Henn and Mr. Frank Simms.

A reception was held after the ceremony at the home of Mr. and Mrs. Henn, 716 Regina Avenue, where the decorations were carried out in yellow and white. Mrs. Henn wore for the occasion a smart polka dot silk ensemble in navy blue and white, and white accessories, and Mrs. Matson brown, with ecru accessories. The bride and groom stood beneath a canopy of flowers to receive the congratulations of their friends, and later supper was served from a table centred with the wedding cake, and arranged with vases of flowers.

Mr. and Mrs. Harrison will make their home at Langford.

St. Luke's Party Nets Sum of $106

The sum of $106 was realized from the garden party held yesterday afternoon at the home of Mr. and Mrs. G. H. Walton, Richmond Road, in aid of St. Luke's Church, Cedar Hill. The gardens, which were sheltered from prevailing winds, looked very lovely and the stalls, arranged under the trees, were well patronized.

Mrs. Lytton had charge of the tea arrangements; Mrs. Renouf had the home produce stall; Misses B. and H. Bradshaw were at the home-cooking stall, Miss Holmes sold ice cream and strawberries; Mrs. H. T. Goodland had charge of the home-made candy; the house-house was in charge of the Boy Scouts and Mrs. Silver; the spinning wheel was run by members of the A.Y.P.A. and the clock golf was managed by Mrs. F. G. Aldous.

Engagement Is Announced

MISS FLORENCE HAYWARD

The engagement is announced of Miss Florence Hayward, youngest daughter of Mrs. Hayward, of Yokohama, Japan, and Victoria, B.C., and of the late Mr. E. C. Hayward, of Victoria, to Mr. Bruce King Carpenter, of Yokohama, son of Mrs. Carpenter and the late Dr. Carpenter, of San Francisco. The wedding will take place at Christ Church, Yokohama, at the end of June.

I.O.D.E. Activities

Municipal Chapter

Municipal Chapter will meet on Thursday evening at 7:30 o'clock at headquarters for its monthly meeting. Commencing at 8:30 o'clock, Mrs. P. E. Corby, provincial delegate to the national annual meeting, will read her report.

M. R. Robertson Chapter

A business meeting of the Margaret Rocke Robertson Chapter will be held tomorrow evening at 8 o'clock at headquarters.

Navy League Chapter

The Navy League Chapter will hold a garden party on Wednesday afternoon from 3 to 6 o'clock at the home of Mrs. R. Shanks, Holmes Street. Tea will be served in the garden and there will be stalls of candy, home-cooking, fancywork and other features.

"Whom does Shakespeare call the greatest chicken-killer in his plays?"

"Macbeth—because he did murder most foul!"

Presentation Made

A miscellaneous shower was held on Friday evening at the home of Mrs. J. E. MacDonald, 720 Wilson Street, when she and her daughter, Mrs. G. Fagan, entertained in honor of Miss Florence Kettle, whose marriage to Mr. F. W. Grossmith will take place soon. The gifts were concealed in a shopping bag and in addition the guest of honor was presented with a handsome silver casserole on behalf of her fellow workers at Kresge's, where the bride-to-be has been an employee since its establishmnt here five years ago.

The satin ribbon attached to the gift bore the following names: Messrs. V. A. Cory, L. Ross, C. Lewis and H. Paulding, Misses Cheri Metcalf, Auretta Metcalf, Jessie Thompson, Doris Hooper, Sonia Derman, Dorothy Campbell, Flo Howard, Myrtle Miller, Mary Heppell, Muriel Barker, Ailsa Barclay, V. Wigley, Estelle Darkis, Enid Clarke, Jay Reid and J. Marshall. In addition to the foregoing girl associates of the bride-to-be, who were present, guests at the shower included Mrs. A. Craven, Miss Norma Ferris, Miss A. Stewart, Miss Norah Reid, Miss Rosella MacDonald and Mrs. T. A. Brown. Music and games were enjoyed.

"THE CHILD"

By REGINALD H. WIGGINS, M.D., C.M., L.M.C.C.

CURIOSITY—THE MOTHER OF ALL KNOWLEDGE

We don't stop the milk bottle which feeds the baby and allows him to live; no more should we quench the natural curiosity of children. To do so is not only foolhardy, but shortsighted, as truly curiosity lays the foundation for mental worth and intellectual vitality and its offsprings are interest, learning, science and the love of truth.

It is said that there is no royal road to learning. There is. It is the "road of interest." Through interest the process of learning is shortened to an amazing degree, if the child's search for knowledge is not discouraged nor dampened by unthinking parents.

The child whose curiosity is encouraged will most likely enter upon his school life with an eager mind, whose keenness will persist and be most helpful to him throughout life. Obstacles and problems are made easy and melt away before the zest of a curious child.

Here follows a few conditions which are most favorable for rendering curiosity a strong motive to effort.

(1) Endeavor to make the things being studied as interesting and worthwhile as possible, so that he may gain something from them.

(2) Adjust your attitude and the conditions about the child so that he will be receptive to that which he is about to learn.

(3) Make sure that the task is suited to his present stage of development.

This welcome curiosity in the child will aid us greatly in imparting to him training in health habits and facts of life. His thirst for knowledge of health and life will ever be to the fore. It is only the indifferent and unenlightened parent who will dampen it or side-track it into wrong channels. This interest will be maintained if the parent will simply answer all questions pertaining to health and life, naturally, honestly and correctly.

Weddings

MUSGRAVE—BENSEN

A quiet wedding was solemnized in Vancouver on June 15 at 8:30 p.m., at the residence of Rev. G. C. F. Pringle, when Margaret, eldest daughter of Mr. and Mrs. R. Bensen, of Victoria, became the bride of Mr. Thomas Musgrave, eldest son of the late Mr. A. Musgrave and Mrs. Musgrave, of Victoria. The bride looked charming in a blue tailored suit, with white accessorics, and carried a lovely bouquet of carnations. The bridesmaid, Miss Elsie Olsen, wore a smart white tailored suite and white accessories. The best man was Mr. Harry Willoughby. Mr. and Mrs. Musgrave are living in Vancouver.

WRIGHT—WILSON

A quiet wedding was solemnized yesterday afternoon at 2:30 o'clock, at St. John's Church, Rev. Canon Chadwick officiating, when Annie ("Nan"), daughter of Mr. and Mrs. James Wilson, 649 Langford Street, became the bride of Mr. David Wright, son of Mr. and Mrs. John Wright, Wollaston Street. The bride was given in marriage by her father. There were no attendants. The bride wore a charming powder blue ensemble with a white hat and matching accessories and her corsage bouquet was composed of sweetheart roses and fern.

After the service a reception for about fifty friends of the bride and groom was held at the home of the bride's parents, where Mrs. Wilson and Mrs. Wright, both wearing becoming ensembles of navy blue and hat to match, received the guests. The table, centred by a four-tier wedding cake, was decorated with vases of pink carnations.

Mr. and Mrs. Wright left later in the afternoon by motor for a trip up the Island, and will make their home on Arm Street. Among the wedding presents were a mantel clock from the groom's associates at the Victoria Baggage Company and a case of flat silver from the Provincial Department of Education, of which staff the bride has been a member.

FOORT—EVANS

BAMFIELD, B.C., June 22. — A beautiful array of Summer blooms intermingled with evergreen and fern provided a lovely background for the marriage of Gladys Virginia, second daughter of Mr. and Mrs. Roy Evans, to Mr. Theodore Foort, of Pachena Point. Rev. George Kinney read the service at 9 o'clock on Monday night, June 17.

Given in marriage by Mr. S. W. Fry, in the unavoidable absence of her father, the bride wore a graceful gown of pale blue satin, with white bridal veil gathered into graceful folds over the head by a coronet of white blossoms. Dainty gowns of organdie were worn by the bridesmaids, Miss Lorene Evans, sister of the bride, wearing mauve, with Miss Rita Greenstreet in yellow. Mr. James Pattullo acted as best man.

Mrs. C. Greenstreet played the wedding march, while Master James, boy soprano, sang "I Love You Truly." The bride's mother looked very smart as she assisted in receiving the guests, wearing a graceful floor length gown of blue flat crepe and lace. The bride's table held a beautifully decorated three-tier wedding cake. Toasts and supper followed the ceremony, while dancing was enjoyed by the many guests.

The newly married couple left on the Ss. Princess Maquinna for a honeymoon in Victoria and Seattle.

SAVAGE—SHADBOLT

A pretty wedding took place last evening at 8:30 o'clock, at the home of the bride's parents, Mr. and Mrs. E. Shadbolt, 1415 Stanley Avenue, when their only daughter, Bessie Louise, was united in marriage to Mr. Frederick Guy Savage, son of the late Captain and Mrs. A. Savage, of Sydney, Australia. Rev. F. L. Stephenson performed the ceremony, in the presence of relatives and a few intimate friends, and Miss Joyce Applegate played the wedding marches and accompanied her sister, Miss Winifred Applegate, who sang, "Thoughts Have Wings," after the service.

The bride, who entered the room with her father, who gave her away, wore an attractive ankle-length frock of brown Andes crepe, fashioned with long sleeves and a Medici collar, and a corsage bouquet of cream roses, and was attended by Miss Phyllis Corbie, in a similar frock of Tangerine red Andes crepe, trimmed with a rhinestone buckle and collar clips, and she wore a corsage bouquet of sweet peas and roses. Mr. Roy Shadbolt supported the bridegroom.

Masses of fragrant Summer flowers were arranged throughout the house, and a handsome two-tiered cake centred the supper table, which was decorated with four pale pink tapers in silver holders, and vases of roses. Mrs. Shadbolt wore a gown of Royal blue triple-sheer crepe and a corsage of pink roses, and was assisted in serving by Misses Edna Scoble, Margaret Relf and Peggy Silburn. Mr. Jack Shadbolt, of Vancouver, and Mr. A. C. Brown, of New Westminster, were guests at the wedding.

Mr. and Mrs. Savage will live in Victoria.

SCOUTS GARDEN FETE

On Saturday at 2:30 p.m. the St. Paul's 1st Esquimalt Troop and Pack will hold a garden party in the lovely garden of Mrs. H. W. Niven, 664 Head Street. A number of games of chance and skill, candy, home cooking and ice-cream will be among the attractions of the garden party, as well as afternoon tea and fortune telling. There is to be no admission.

CHARLOTTETOWN, June 22 (CP) —Leaders of the Federation of Women's Institutes from every province in Canada will arrive in Charlottetown today to attend the biennial convention of the organization. In the Confederation Chamber of the old Provincial Building the ladies will form a women's parliament to discuss their problems.

Kitty McKay

By NINA WILCOX PUTNAM

The girl chum says her idea of a super-salesman is one who can sell mothballs to nudists camps.

HERE COMES THE BRIDE

Down the enchanted aisle toward her new life and initiation as Home Manager after return from the honeymoon.

She should know better dry cleaning costs less, because clothes keep clean and fresh longer. Garments cleaned here must pass rigid inspection—never delivered until they receive our final O.K.

New Method CLEANERS & DYERS

Notice! To Campers and Vacationists

We have DIRECT DELIVERY SERVICE for LAUNDRY and DRY-CLEANING to the following holiday resorts:

SHAWNIGAN LAKE, DUNCAN, COBBLE HILL, CHERRY POINT, MAPLE BAY, KILMALU, COWICHAN, BRENTWOOD, DEEP COVE, PATRICIA BAY, SIDNEY, CORDOVA BAY, SOOKE, METCHOSIN, GANGES, SALTSPRING ISLAND

Phone us before going on your vacation and arrange for us to call at your Summer cottage or camp for your laundry.

PHONE G 8166

New Method LAUNDRIES LIMITED

OSBORNE GUEST

Formerly Prop. VANITY BEAUTY SHOP Is Now Operating With

FREEMAN B. YORK

E 6723 Cor. View and Govt. Sts.

We Do Tinsmithing and Sheet Metal Work

NEW WORK OR REPAIRS

Tanks, Ash Pans, Furnace Pipe, Soldering, Etc. Inquiries Invited

The Red Cross Workshop

(FIRE AND FORESTS DO NOT MIX)

584-6 Johnson Street Phone E 3513

Another Home Furniture Co. OUTSTANDING VALUE!

10 FINE PIECES $129.75

$13.00 Down $13.00 Month

5 Pieces Stylish WALNUT Bedroom Suite, including double bed, dresser, chiffonier, vanity and bench.

1 Guaranteed Cable Spring.

1 Guaranteed "Silver Seal" Spring Filled Mattress.

1 Pair Pillows.

1 Bed Lamp.

1 Smart Upholstered Arm Chair.

10 Pieces

NOTE—We have over 40 different suites to choose from

HOME FURNITURE CO.

On Fort Street, Above Blanshard

F. W. BARTHOLOMEW PHONE E 9921

VANITIES

"Well, Gertie, you're slimmer and prettier than you were the last time I saw you!" "Not slimmer! I've really gained!" "Really!" "But it's this frock I'm wearing makes me look this way! It's from—

HERVOS "APPAREL for the PARTICULAR" 722 YATES ST

SAFEWAY STORES DISTRIBUTION WITHOUT WASTE

Ask to Have Your RELIEF SLIP Made Out to SAFEWAY STORES

You Will Benefit by SAFEWAY'S LOWER PRICES

SAFEWAY STORES, LTD., 707 Fort St.

WHITE GLOVES

Fancy Cuffs

75c Pair

A. K. LOVE LTD.

LADIES' WEAR

708 VIEW ST. G 5913

Now's the Time to Buy Your Fur Coat

Our prices are definitely lower now than they will be at any time during the year.

Any garment selected now may be placed in storage FREE OF CHARGE until wanted.

Foster's Fur Store

The Largest Assortment of Fur Coats and Neckpieces in the City.

759 YATES STREET

PREVENT FOREST FIRES—IT PAYS

Social Activities and Notes of Personal Interest

Royal Roads School Ends Summer Term

An attractive programme was given on Friday afternoon in connection with the annual prizegiving and closing of the Royal Roads School. Miss Ruth Johnson, the headmistress, gave a brief report of the year's work, expressing her thanks to her assistant staff, with special reference to Miss Roach, Miss Shaw, of the Russian Ballet School, who had instructed the children in dancing; Miss Doull, the drill mistress, and Miss Adamson, the art director.

A large gathering of parents and friends inspected the display of art and handwork done by the children, and commented upon its exceedingly high standard.

PRIZES PRESENTED

Miss Johnson welcomed and introduced Miss Knight, her former headmistress of Leeson House School, England, who presented the prizes as follows:

Best work in the kindergarten, Michael Piddington; good progress in the kindergarten, Peggy Lou Godfrey; best work in Grade I, presented by Mrs. Donald, Phyllis Piddington; best progress in Grade I, Olga Stratholt; seniors, highest percentage, presented by Mrs. Greer, Joan Piddington; progress, Robin Francis; stars won by Holly Greer; French, presented by Miss Roach, Joan Piddington; art, Margot Greer; cup for good sportsmanship Peter Donald; cup for games, Mary Piddington; cup for best all-round girl, Margot Greer, who, Miss Johnson said, hade made an excellent head-girl.

The musical programme, which was given in the garden, opened with the Jubilee song, "Flag of the British Empire," sung by the school, followed by a flag drill by the drill class. The seniors sang three numbers, "O Who Will O'er the Downs?" "Gossamer Threads" and "Il Pleut, Il Pleut, Bergere." These were followed by two folk dances by the drill class, Nancy's Fancy and Goddesses.

SINGING GAMES

Singing games by the Kindergarten and Grade I were particularly appealing to the spectators, and a solo dance by Margot Greer was one of the highlights of the programme. The little ones of Grade I recited "Sea Shell" and "The Moon"; Peggy Lou Godfrey recited "Someone Came A-Knocking," and Anthony Morton gave as a recitation, "The Tortoise." A charming garland dance was performed by Margot and Holly Greer, Joan, Mary and Phyllis Piddington, and taking part in dance exercises were Margot and Holly Green, Joan, Mary and Phyllis Piddington, Peggy Lou Godfrey and Olga Stratholt.

"The King's Breakfast," by Holly Greer, and "The World," by Robin Francis, were two delightful recitations and the programme closed with a heel-and-toe polka by Peggy Lou Godfrey and Olga Stratholt.

After tea there were sports in the playing field adjoining the school, and the cup, presented by Major Piddington, for the highest number of points, was won by Mary Piddington.

The Plume Shop
Famous for Style ● Quality ● Values
July Clearance Sale Now On
743-47 YATES ST. E 5621

GARDEN FETE PLANNED

The annual garden fete of St. Paul's Naval and Garrison Church will be held on August 7, at "Wychbury," the home of Major and Mrs. Piddington, Lampson Street, Esquimalt.

Large Sizes
Narrow Widths
We specialize in these outsizes and carry a large stock in a big variety of smart styles.
Expert Shoe Fitters here to give you special fitting service.
Munday's 1303 DOUGLAS ST.

When Buying Your New Dress or Coat
TRY OUR EASY PAYMENT PLAN
BROOKLAND'S
1118 Government Street

Pantorium DYE WORKS
Empire 7155
DRY CLEANING DYEING

Qualicum Beach

Mrs. Roger Whitmee has left for England to spend a holiday with relatives in Devon.

• • •

Mr. Harold Hiam, of Vancouver, has arrived here and will spend a short holiday, occupying the residence of Mr. C. Labric on Chester Road.

• • •

Miss E. M. Caswell, teacher of the junior class here, recently entertained her small pupils at a picnic on the beach.

Will Spend Summer in Europe

MR. STANLEY SHALE

PRINCIPAL of the Dominion Academy of Music, has left for England and Europe, intending to spend the next three months visiting relations and friends in London, Paris and elsewhere. He will sail from Quebec on June 29, via the Ss. Empress of Britain.

AVOID THE UNCERTAINTY
SEE THE PROOF
Of a Scientific Test Before Your Hair Is Permanently Waved
"If your hair is not becoming to you . . . you should be coming to me"
BERT WAUDE 709 Fort Street E4023

TODAY'S OPPORTUNITY
Specialized Instruction in Voice and Speech Offered by
MRS. WILFRID ORD, F.T.C.L., M.R.S.T.
From July 2 to July 20, 1935, at the
Victoria School of Expression
1005 COOK STREET
A Summer Course of Daily Lessons of Special Interest to Teachers and Those Preparing to Take Part in Plays Next Season. Fee for the Course, $10.
Phone on or After June 27—Garden 5525

DALTON BAKER
EMINENT ENGLISH BARITONE
Will Conduct a
MASTER CLASS IN SINGING
Ten Half-Hour Private Lessons, Including Two Lectures (Open to Public)
JULY 8—"SOME THOUGHTS OF MODERN WRITERS ON SINGING"
JULY 15—"INTERPRETATION IN SONG"
Registration and Inquiries
Don Mervin Adams, "Clippendon," 1790 Beach Drive—E 4670

ECCLES CARAVANS
MADE IN ENGLAND
Victoria Depot B.C. Agency — Duncan Storage Co. 520 Boston St.

A Pretty Bridal Portrait

—Photograph by Victoria Studio.

MRS. WALTER CUTT
Formerly Miss Grace Gertrude Pass, Whose Marriage Took Place on Wednesday Evening, at the Central Baptist Church.

Social and Personal Notes

At Empress Supper Dance

Those attending the supper dance at the Empress Hotel last evening were Major and Mrs. Macdonald, Captain and Mrs. W. C. Merston, Major and Mrs. W. H. Dobbie, Mr. and Mrs. Paul Koop, Mr. and Mrs. G. A. McLean (Seattle), Lieut.-Commander and Mrs. V. S. Godfrey, Mr. and Mrs. Martin Ellis, Miss Jean Cotter, Mr. and Mrs. C. F. Sommer and party, Miss W. McCarry, Miss Frances Madeley, Mrs. Hugh Ward, Misses Jean and Catherine Macdonald, Mr. Jack Bryden, Mr. S. Burns, Mr. K. Boorman, Lieut.-Colonel the Hon. F. G. Hood and Mrs. Hood, Captain R. E. A. Diespecker, Mrs. Douglas Roberts, Mr. A. R. Heiter, Mr. Tyndall Smith, Mr. K. Osler, Mr. S. D'Esterre, Mr. and Mrs. C. E. Blaney, Mr. and Mrs. Eric Wood, Mr. F. Leslie, Mrs. Tompkins, Mr. and Mrs. Cooper, Miss Hasell, Miss Legge Willis, Mr. F. Lewin, Mr. Cadman, Mr. Downs and party of eight, Miss B. Dowell, Mr. L. H. Davies, Mr. R. Haack and party, Mr. M. Pickering, Mr. H. L. Robinson, Dr. Raynor, Mr. F. Ransom, Mr. McNeill, Miss Rawson, Miss Ruth Moore and many others.

• • •

Celebrates Birthday

A birthday party was held yesterday afternoon at the home of Mrs. Herbert Pearce, 3010 Fifth Street, when she entertained in honor of the twelfth birthday of her daughter, Marjory. The hostess was assisted during the afternoon by her sister, Mrs. E. Ferguson. The tea table was centred with a bowl of pink roses flanked by lighted green tapers. Novelty place cards and pink and green streamers completed the table arrangements. The birthday ice cream cake was decorated with rose candles in green holders. Games were played. The guests were Mr. and Mrs. P. Parkinson, Mr. and Mrs. E. Parkinson, Mr. and Mrs. E. Ferguson, Mrs. S. Pearce, Mrs. F. N. Hunter, Jean and Margaret Janes, Doris and Bessie Griffin, Shirley Griffin, Betty Gurney, Evelyn Simmers, June Ross, Ronnie Ferguson and Lorraine Parkinson.

• • •

Charmed With Victoria

Among the many visitors to the city are Mr. and Mrs. Angus and Mr. and Mrs. J. E. Graham, of Moose Jaw, Sask. Mr. and Mrs. Angus arrived here about a fortnight ago and have spent the time driving about the city and suburbs, while Mr. and Mrs. Graham, who arrived from Vancouver, via Nanaimo, on Friday, have been also enjoying drives round the district. Both parties called on mutual acquaintances, including among many others Dr. and Mrs. Harry Johns, Rev. W. S. Sipprell and Mr. and Mrs. Hyslop, formerly of Moose Jaw, who are making their permanent home near Esquimalt Harbor. The visitors are delighted with Victoria and hope to return here to live. They expect to leave for home tomorrow, motoring via Seattle and Spokane.

• • •

Hostess at Tea

Miss Doreen Calwell entertained yesterday at tea and a shower at the home of her parents, Mr. and Mrs. W. Calwell, in honor of Miss Gladys Marchant, whose marriage to Mr. B. Gillie will take place in July. The gifts were concealed in a prettily-decorated school desk and were presented by little Lorraine and Eleanore Miles, dressed in pink and blue frocks. The tea table was arranged with pale pink carnations, with silver candlesticks holding pink candles at either side. The guests were Mrs. W. P. Marchant, Mrs. W. W. Wilson, Mrs. R. Burley (Vancouver), Mrs. A. J. Baker, Mrs. A. Cann, Mrs. R. Stevens, Mrs. S. F. Miles, Misses Bessie Pye, Phyllis May, Edna Ashton, Mynne Baker, Eleanor Calwell, Phyllis Ellis and Dora Dalby.

• • •

Grocery and Recipe Shower

Mrs. J. Mellis and her daughter, Mrs. W. H. Maxam, were joint hostesses at a combination grocery and recipe shower held recently at their home, 2517 Fernwood Road, in honor of Miss Ada Rivers, a Summer bride-to-be. Little Billie and Jimmy Maxam, dressed as Times newscarriers, presented the gifts which were uniquely wrapped in The Times newspaper, the groom-to-be, being a member of that staff. A recipe box was presented to Miss Rivers, each guest having donated a favorite recipe and a picture of herself attached as a remembrance. Games were played during the evening, the winners being Mrs. S. Macdonald, Miss Chrissie Donaldson, Mrs. L. Irvine and Miss Dorothea Daniels. Supper was served to about thirty guests.

• • •

Entertain Jointly

Misses Lillian Bosence, Pearl Lewis and Kay Hamilton were hostesses at an enjoyable party and dance recently when they entertained about 150 of their friends. Miss Elsie Baxter took charge of the refreshments, and assisting her were Misses Mary Sharpe, Elsie Chivers, Lena Gardiner, Lily Bright, Mary Philpott and Jean Hamilton. Others assisting in the arrangements were Messrs. Jimmy Winger, George March, Albert Guest and John Harrison. Prizes were won by Miss M. Lyle and Mr. B. Lyle, statue dance; Miss A. Patterson, spot dance, and Mr. Cuthbert Thomson, special prize. Vocal and instrumental solos were enjoyed.

• • •

Luncheon Party

Miss Edna Pearmain, whose marriage will take place shortly, was the guest of honor at a "no-host" luncheon given by her fellow-teachers of the McKenzie Avenue School yesterday at the Dominion Hotel. During luncheon, Mr. Arthur Colbert, the principal of the school, presented the bride-to-be, on behalf of the staff, with a charming gift of china, coupled with best wishes for her future happiness. Those present included Misses Pearmain, Amelia Brydon, Margaret O'Neill, Daphne Scholefield, Jean Harvey, Messrs. Horace Dawson, Cyril Michell and Arthur Colbert.

• • •

Birthday Party

Mrs. Thomas B. Lumsden entertained at her home on St. Patrick Street last evening in honor of her daughter, Vivian, who was celebrating her birthday. Games and contests were enjoyed by the guests. The supper table was centred with a decorated birthday cake, and delphiniums and snapdragons were arranged throughout the rooms. The guests were Misses Doreen Cox, Edith Fields, Mary McKeachie, Waveney Bishop, Betty and Elynth Anderson, Nellie Thompson, Shirley Kramer, Ivy Johnson, Ruth Barton and Gladys Neilson.

• • •

At Glenshiel Hotel

Arrivals yesterday at the Glenshiel Hotel include: Lieut.-Colonel W. F. Sharp and Mrs. Sharp, of Fort Lewis, Wash.; Mr. and Mrs. Field, of Chilliwack; Mr. and Mrs. C. W. Timmons, of Glendale, Calif.; Mr. R. Cowan, of Saskatoon; Miss E. S. Jones, of Vancouver; Mrs. Bowman, Mrs. Hilton, Mr. and Mrs. L. L. Hard, Mr. and Mrs. J. D. Buse, Mr. L. H. Ellis and Mr. C. L. Barnes, all of Seattle.

• • •

Jubilee Alumnae Dance

Plans for a dance at the Royal Victoria Yacht Club on July 12 are being made by the Jubilee Hospital Alumnae. A four-piece orchestra has been engaged and supper will be served. During the evening, pupils of Miss Florence Clough will present several novelty cabaret numbers. Tickets may be obtained from members of the Alumnae or from Spencer's Music Department.

• • •

Surprise Shower

A surprise kitchen shower was held recently for Miss Edith Pretty at her home, 2453 Trent Street. The invited guests were Mrs. Pretty, Mrs. McKenzie, Misses E. McKenzie, I. McKenzie, F. Washington, L. Bosence, M. Philpott, E. Baten, M. Fielding, W. Stewart, J. Cargill, B. Clarke and L. Gardiner.

• • •

To Be Patron of Ball

Brigadier D. J. MacDonald, D.S.O., M.C., newly appointed district officer commanding Military District No. 11, has kindly extended his patronage to the third annual ball of "D" Company, 2nd Battalion, Canadian Scottish Regiment, to be held at Saanichton Hall, Saanichton, next Friday.

• • •

At Dominion Hotel

Visitors at the Dominion Hotel include Miss Jessie M. Woodhouse, Portland; Mr. and Mrs. H. J. Bowman, South Bend, Indiana; Miss May Hobbs, Los Angeles; Mrs. Margaret O'Connor, New York; Miss Mary O'Donnell, Boise City, Idaho, and the Misses Sylvia and Rebecca Goldberg, Los Angeles.

• • •

Back From Holiday

Miss Betty O'Brien, of Richmond Road, and Miss Helen Schwengers, of Hampshire Road, who have been spending their two weeks' holiday at the Flying U Ranch, in the Cariboo, will return to their respective homes in the city today.

• • •

Few Days Here

Mrs. Edward Moore, of Ymir, B.C., arrived in the city recently to spend a few days with her brother and sister, Mr. Vincent McKenna and Miss Rose McKenna, Maddison Street. Mr. Moore, who stayed in Vancouver on business, will join his wife here.

• • •

Vancouver Visitors

Residents of Vancouver who arrived at the Empress Hotel yesterday included Mr. and Mrs. D. McMillan, Mrs. A. M. Illman, Mr. and Mrs. James Bissett, Mr. and Mrs. J. A. Goode, Mrs. W. H. Crowe and Miss K. Ahdrew.

• • •

Seattle Visitors

Misses Elizabeth Braddock, Elsie Schmidt, Margaret Gamrath, Pauline Highley, Dora Dyer and Florence Ludlor, of Seattle, are staying at the Dominion Hotel. Miss Dyer and Miss Ludlor are from the "Where-to-Go Bureau" at Seattle.

• • •

Arrives From California

Mrs. Mainguy arrived from La Jolla, California, on Thursday night aboard the Ss. Ruth Alexander, and is at present visiting her son-in-law and daughter, Mr. and Mrs. F. Barber-Starkey, Goldsmith Street.

• • •

To Visit Old Land

Mr. Edgar Holloway is leaving today for Vancouver and Montreal to sail on June 28 from the latter port on the Ss. Empress of Britain for England, where he will visit for the Summer.

• • •

Here for Week-End

Mr. Frederick George Thomas, of Vancouver, spent the week-end here visiting his brother and sister-in-law, Mr. and Mrs. S. Thomas, 1036 Hillside Avenue.

• • •

Return to Calgary

Miss Lorna Symes and Miss Helen Lane, who have been spending a month's holiday at "The Bluff," Sooke, have returned to their home in Calgary.

• • •

Returns From Trip

Mr. S. D'Esterre has returned from a motoring trip in the United States, and is registered here at the Strathcona Hotel before returning to the Elk Hotel, Comox.

• • •

Returns to Vancouver

Mrs. R. C. Burdick, of Vancouver, and her two small sons, Michael and Eric, who have been spending the past two weeks with Lieut.-Col. and Mrs. J. C. F. Hyndman, Falkland Road, have returned home.

• • •

At Beverley Hotel

Visitors at the Beverley Hotel include Mr. A. De Costa and son, and Mr. and Mrs. George Thomas and son, all of Sacramento, and Mrs. M. Riffe, of Gridley, Cal.

• • •

Holidaying at Sooke

Miss Daphne Marriott expects to return to her home in Vancouver at the end of the week, after six weeks' holiday at "The Bluff," Sooke.

• • •

Visitor Leaves

Mrs. J. L. Dalton, who has been visiting friends in Victoria, sailed last evening aboard the Ss. Ruth Alexander, en route to her home in Southern California.

• • •

Leaving for England

Mrs. F. Sayward-Wilson, Uplands, will leave tomorrow for a short trip to England, and expects to return to Victoria at the beginning of August.

• • •

Guest From Up-Island

Mr. and Mrs. J. Timmons, of David Street, have as their guest, Mrs. James Street, of Port Alberni, who is spending a holiday here.

From California

Miss Winifred McGill, of Berkeley, is in Victoria for a few weeks, and is staying at "Craigmyle," Craigdarroch Road.

• • •

Leaves for Winnipeg

Miss Betty Love has returned to the Mainland, en route to Winnipeg, after spending a holiday at "The Bluff," Sooke.

• • •

Going to Orient

Miss May Croft, South Turner Street, will be among those sailing for the Orient by the Ss. Empress of Asia off Saturday afternoon.

• • •

Expected Home Today

Mr. Lorne C. Ogilvie, who has been staying at the Harrison Hot Springs Hotel, is expected home today.

• • •

Return to Victoria

Mrs. L. A. Campbell and Mrs. Alexis Martin, who have been staying at the Harrison Hot Springs Hotel, returned home yesterday.

"To bring national prosperity we must spend. To fortify individual prosperity, we must save."

Now that's all straightened out.

A Bright Young Victorian

This baby girl is Myrtle Evelyn Florence Wratten, daughter of Mr. and Mrs. J. F. Wratten, San Pedro Avenue, Gordon Head, and first grandchild of Mr. and Mrs. J. F. Wratten, Kerr Avenue, and of Mr. and Mrs. R. Bosence, Gordon Head, and also the first great-grandchild of Mr. J. Johnson, of Blackburn, England.

My Favorite Recipe

STEAK AND KIDNEY PIE

THREE pounds round steak cut in pieces one inch square; three lambs' kidney or a piece of beef kidney cut very small; one medium-sized onion chopped fine; two heaped tablespoons of flour mixed well into the other ingredients; salt and pepper to taste. Cover fully with cold water and cook in a double boiler for three hours, stirring occasionally until the gravy thickens. Chill before putting into the pie dish.

Cover with pastry made as follows: Two cups pastry flour, six ounces lard, two ounces butter, two teaspoons salt. Cut the butter and lard into the flour with two knives. Add just sufficient cold water to mix. Toss on a pastry board, fold and roll four or five times to make pastry flaky. Cut the pastry to cover the pie dish; and bake about thirty minutes in a hot oven (500 degrees). The pastry is improved if made the previous day, and will keep for several days.

Contributed by Mrs. Alfred Carmichael, immediate past president of the Women's Canadian Club.

Live Your Summer
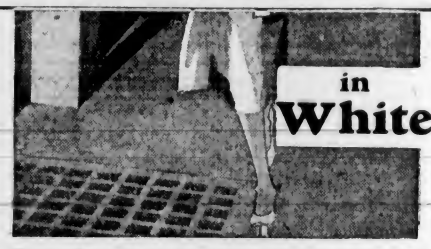
in White
Mallek's BETTER Quality Is Moderately Priced
Again, white dominates the Summer fashion picture . . . and nowhere will you find a more comprehensive selection of fashions in white than at Mallek's . . . dresses, coats, suits . . . in every popular style. Our Budget Plan of convenient payments makes our moderate prices for quality even easier to pay. Ask us about it.
Mallek's LIMITED

PERMANENT WAVES
Soft, lustrous curls with the new "Triple Combination Process" by *Powell*—smartly styled to interpret your personality.
INDIVIDUALITY IN SERVICE AT MODERATE PRICES
Empress Hotel Beauty Salon Phone G 8111

FREE
To Introduce NORUB, the new $5.00 non-electric wonder washer, one only in each locality, write
WESTA SERVICE
1304 Government Street, Victoria, B.C.

McDONALD'S
300 MOSS STREET 749 YATES ST.
"WE SELL FOR LESS"
MONDAY'S Cash and Carry Specials
Butter, First Grade (with a 50c order), 3 lbs. for 64c
Side Bacon, Sliced, lb. 23c
Cottage Rolls (whole or half), lb. 22c
Picnic Shoulders, lb. 16c
Bread Flour (First Patent), 12 lbs. for 37c
Delivery: We deliver anywhere in the city or suburbs from 300 Moss Street.

ENGAGEMENTS

LAUGHTON—PETERS

Mr. and Mrs. Walter Peters, 1253 Basil Avenue, announce the engagement of their only daughter, Kathleen May, to Mr. Stuart Kilby Laughton, eldest son of Mr. and Mrs. Robert Laughton, of Vancouver. The wedding will take place quietly early in August at St. John's Church.

WILLSON—CALDWELL

Mr. and Mrs. R. Caldwell, 2321 Cook Street, announce the engagement of their youngest daughter, Margaret, to Mr. Roy Willson, son of Mr. and Mrs. H. J. Willson, of High Street. The wedding will take place quietly on July 25.

NICOLSON—RICHARDS

Mrs. F. L. Richards, Victoria, announces the engagement of her elder daughter, Gwendolyn Mary, to Mr. John E. Nicolson, of Pittsburg, California, youngest son of the late Mr. and Mrs. Allan Nicolson, of Victoria. The marriage will take place quietly on July 6 at the Oak Bay United Church.

BRADSHAW—RIPPINGALE

Mr. and Mrs. Charles Rippingale, 947 Foul Bay Road, announce the engagement of their eldest daughter, Freda Alexandra, to Mr. Charles Harold Bradshaw, of Duncan, eldest son of Mr. and Mrs. C. Bradshaw, 1150 Empress Avenue. The wedding will take place at the end of July.

SPARKS—SMITH

Mr. and Mrs. J. Cecil Smith, of Comox, announce the engagement of their eldest daughter, Gwendolyn Mary, to Mr. Henry Warren Sparks, eldest son of Mr. and Mrs. John Sparks, of Winnipeg. The wedding will take place quietly on July 6, at Christ Church Cathedral.

BOLDERSTON—ALLEN

The engagement is announced of Miss Margaret E. Allen, youngest daughter of the late Mr. and Mrs. C. G. Allen, of Ladysmith, and Mr. Clifford Bolderston, youngest son of Mr. and Mrs. T. W. Bolderston, of Chemainus. The wedding will take place in Victoria on June 27.

CHURCH SHOES
A New Shipment
FOR MEN AND WOMEN $12.50
CATHCART'S
1208 Douglas St. G 6111

Turkish Baths
Recent improvements make this the finest Hydro on the Pacific Coast. Steam, Electric and Sea Water Baths. Massage, etc. Miss E. Von Becker (London diploma). Phone Empire 2322.
Crystal Garden

PRINCESS PAT FACE POWDER
The only almond-base powder. Velvets the skin to youthful beauty.
25¢, 55¢ and $1.10
MacFarlane Drug Co.
Corner Douglas and Johnson Sts.

KELVINATOR ON DISPLAY

Hudson's Bay Co. Feature New Models in Electrical Department

Commencing last Thursday, the Hudson's Bay Company has been featuring a special display of Kelvinator Refrigerators, introducing a complete range of the new "K" series. This showing is augmented by window dressing and a novel display on the third floor; in the electrical department. The window design is most striking, depicting old Sol, beating down on a smiling Kelvinator, with the caption, "Kelvinator laughs at the sun."

In the electrical department the entire new Kelvinator line is on show, from the compact Kelvinette to the spacious model "K-541." With the presentation of the "K" series, Kelvinator introduces new beauty of line and added efficiency through advanced features.

MANY INNOVATIONS

In practically every model come such innovations as the door rack, fast freezing shelf, the food file, which enables the housewife to arrange her supplies in convenient order, the five-purpose control, porcelain cooling unit, one-piece porcelain interior, tip-less bottle shelf, and many other features which mark the trend toward convenience and economy of operation.

The Kelvinette, designed to meet the needs of the small home, is designed and engineered to give full measure of Kelvinator satisfaction and service. With 5.46 square feet of food storage space, ample room is afforded for tall bottles and the shelves may be easily removed for quick cleaning. The Kelvinette, with no essential detail of convenience or economy forgotten, is the ideal refrigerator for the cottage or small home.

TWENTY-ONE YEARS

With the introduction of this new line, Kelvinator celebrates twenty-one years of experience in refrigeration. Kelvinator Corporation is admitted to be the oldest and one of the largest refrigerator manufacturing plants in the world. The main branch is situated in London, Ontario, with a large plant in London, England, and others distributed throughout the world.

The product of the Kelvinator Corporation received the seal of approval of the United States Government when blanket contracts for Federal purposes showed a total of fourteen units selected out of a possible eighteen. This order will entail delivery of hundreds of cabinets.

The special showing of Kelvinator by the Hudson's Bay Company here will continue tomorrow.

Pupils in Music Win High Marks

The pianoforte studio of Marion MacGovern, Quadra Street, was filled to overflowing by interested parents, friends and students on Friday evening on the occasion of the last recital of the season.

Prizes were awarded to the students making the highest marks for the best work done during the year. For girls, Frances Doble took first prize and Olive French second. For boys, Clifford Rolfe first prize and Herbert Crust second.

Reginald Cox made an excellent chairman and gave some valuable advice to the students. The guest artist, Miss Brayshaw, played her violin with great charm and sincerity and was ably supported at the piano by Miss Helen Riley. A small pupil of Miss Enid Cole gave two very amusing readings.

THE PROGRAMME

The following programme was given:

"The Clock," Marjorie Laugher; trio, "Children's Hymn," Gordon and Victor Copp, Herbert Crust; trio, "Prelude," Harold Temple, Gordon Copp and Herbert Crust; "In the Wood," Victor Copp; "Echo and Jig," Margaret Pilmer; song, "Little Elves in Fairyland," George Geddie, accompanist; "Swinging," Gordon Copp; duet, "Old Folks at Home," Doris Bleathman and Doreen Parfitt; "Boys at Play" (Adair), Harold Temple.

Waltz (Schubert), Herbert Crust; "Witches' Dance" (Kulak), Joyce Bayliss; violin selection, Miss Brayshaw; "Daisy Chains" (Slater), Doris Bleathman; "Winding Flowers" (Renecke), Doreen Parfitt; orchestra, "March of the Brigands," accompanied by Hilda Jacques; Allegro in B Flat (Mozart) George Geddie; two readings, June Short; song, "Home on the Range," George Geddie, accompanied by Clifford Rolfe.

"Valetta" (Krogman), Clifford Rolfe; "Bagatelle" (Bryson), Hilda Jacques; duet, "Diabelli No. 28," Thelma and Clifford Rolfe; "Soifeggietto" (Bach), Phyllis Mills; duet, "Gypsy Life" (Sartorio), Phyllis Mills and Margaret George; "Glow Worm" (Lincke), Margaret George; "Pepita" (Fourdain), Francis Doble; song, "Little Brown Squirrel," Thelma Rolfe; "Mazurka" (Chopin), Thelma Rolfe; "Old Vienna" (Godowski), Olive French; "Malaquena" (Lecuona), Helen Riley; violin solo, Miss Brayshaw.

BURGESS FLASHLIGHTS
LIGHT UP THE DARK PLACES

BURGESS FLASHLIGHTS and BATTERIES sold by LEADING DEALERS EVERYWHERE

Hudson's Bay Company.
INCORPORATED 2ND MAY 1670.

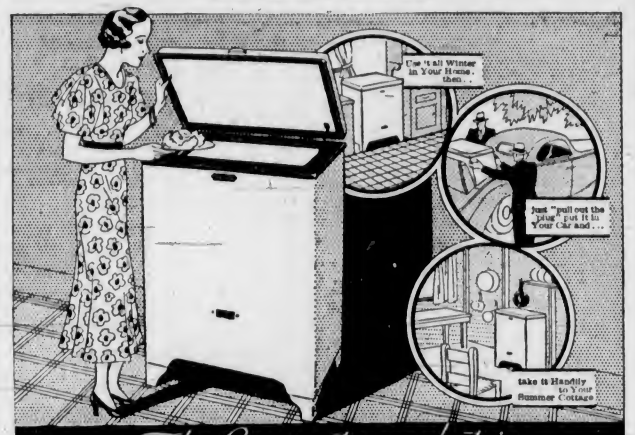

The Compact new electric
KELVINETTE
(Model as Illustrated $133)

AS LOW AS $5 DOWN
Easy Monthly Payments Arranged

See Other KELVINATOR Models on Display in Our Electrical Department, Third Floor.

HERE'S WHY you get so much more in a KELVINATOR—more than half a century of experience in cabinet building, 21 years' experience in electric refrigeration, great modern factories, tremendous purchasing power . . . these are just some of the reasons why you should choose a Kelvinator.

FREE!
With each Kelvinator purchased Monday—one beautiful William Roger's silver-plated ice tub and tong.

Boy Scouts to Hold Party

"Schuhuum," the home of Miss Agnew, Rockland Avenue, will be the scene of the First Cathedral Boy Scout Troop annual garden party on Wednesday afternoon. Miss Agnew will open the affair at 3 o'clock. There will be games, contests and amusements, and pupils of the Russian Ballet School will dance.

Anglican Young People

A.Y.P.A. RALLY

Ernest Gray, Leonard Dixon and Miss M. I. G. L. Holyoake were elected members of the British Columbia Provincial Council for 1935-36 at the rally of combined branches of the Victoria and District Local Council of A.Y.P.A. held in St. John's auditorium. Robert Clarke acted as convener of the rally and welcomed those present. The president of the council spoke a few words emphasizing the aim of the A.Y.P.A. in furthering Christian fellowship. The seven nominees presented interesting speeches, followed by the elections. Rev. O. L. Jull, of St. Mark's, was guest speaker, taking as his topic "The Challenge to Present-Day Youth," dealing fully with many of the perplexing problems involved. Sincere thanks were accorded Mr. Jull. The programme was interspersed with lively community singing, under the direction of Ralph Freethy. Alan Paver rendered two well-received violin selections, and vocal solos by Miss C. Jeeves were much appreciated. Refreshments, served under the supervision of Miss W. Inglis, concluded the entertainment.

VICTORIA AND DISTRICT COUNCIL

David Pite, immediate past president of the Victoria and District Local Council of the A.Y.P.A., was the recipient of the past president badge at the final meeting for the season held on Thursday evening. Rev. A. M. Acheson-Lyle, chaplain, made the presentation, to which Mr. Pite fittingly replied. Leonard Dixon presented a splendid report of the annual picnic and sports day being sponsored on July 1. All A.Y.P.A. members are urged to give this affair their earnest support. Special features are being arranged for both afternoon and evening entertainment. Further particulars will be announced later. A gratifying report on the Columbia Coast Mission was heartily received. Boys of the A.Y.P.A. were asked to be at the Memorial Hall gymnasium on Thursday, June 27, at 7:30 p.m. to assist in decorating for the reception of the bishop-coadjutor. The girls were asked to be on hand on Friday, June 28. These, going are to get in touch with Miss Holyoake. The nominating committee was appointed as follows: Rev. A. M. Acheson-Lyle, Jack Aylwin and Dave Pite. Final arrangements have been made for the dance to be held at McMorran's Pavilion, Cordova Bay, on July 12, and a large crowd is expected. The annual meeting and election of officers will take place on September 12.

CATHEDRAL

The Christ Church Cathedral A.Y.P.A. met recently in Beacon Hill Park, where they enjoyed a softball game. Their tennis court is now completed and play has been continuing for the past month. Final arrangements have been made for the dance to be held at McMorran's Pavilion, Cordova Bay, on Friday, when a popular orchestra will provide the music. Refreshments will be served. For the benefit of those who are unable to secure transportation, a bus will leave the Memorial Hall at 8:30 p.m., and will return there after the dance finishes at 1 a.m.

Colwood

Mrs. J. King, Mount View Avenue, entertained the parents and friends of her music pupils on Thursday evening. A delightful programme was presented. The following boys and girls contributed pianoforte, violin and vocal solos: Mae King, Phyllis Little, Dola Hughes, Raymond Stevens, Lawrence Wall, Earl Stevens, Arthur Valles, Robert Wall, Howard Stevens and Robert Little.

• • •

A silver tea will be held in Mrs. Goodall's garden on Wednesday, under the auspices of St. John's W.A., from 2 to 5 p.m.

Jane Dixon Says:

MEN AS A RULE DO NOT CARE FOR WEEPING WILLOWS

Today we clear the deck and make way for a new week of questions and answers.

I'm very much encouraged about your letters. They keep growing both in interest and numbers.

Especially am I delighted that so many young men and husbands and fathers—even a few grandfathers—have paid me the compliment of giving me their confidence.

This column is not for women only. It is for any human being who seeks impartial judgment on a problem he or she must solve, or who has a question that needs unbiased answering.

It is fascinating to sit here at my desk and peer behind the scenes at the living drama, with its infinite variety of hopes, sorrows, joys, ambitions and emotions.

If your letter is not answered at once, be patient. Each in its turn, and your turn may be next.

J H.—There is not much to be said to or for a girl who will make such bold and silly statements as:

"I'll do anything he asks me to do if I can win him."

"I am willing to sacrifice anything for his true love."

You have already sacrificed your pride when you try to force the young man to be interested in you when he has told you quite plainly he is interested in another girl.

There's no use crying "I love you so" to one whose ears are closed against the cry. You'll only get dull eyes and a headache, when you ought to keep your eyes bright and your chin up.

Peggy: Certainly it would be very foolish to marry a man whose selfishness and tyranny you resent so strongly. His is a very twisted brand of love. He knows you like to dance and to have good times with your friends, yet he denies you these pleasures, even occasionally, because he wants to be a grouch and a hermit. The truly loving heart thinks first of making the object of affection happy.

I'm afraid you will have to make your choice, Peggy, but think hard and deep before you make it. If you choose the man, stop regretting the dances and the good times and make the best of your bargain.

J. A.—You have known the girl for quite some time and you want to know if she cares for you. When you are together she seems to care, but you are too timid to try to discover whether she really loves you or not.

If I were you, J. A., I'd park my shyness on the bureau with my bent collar buttons the next time I stepped out to see her, and I'd ask her where I stood in her affections. She is probably wondering why you have delayed the question so long.

When you offer a girl your love and ask for hers in return, you pay her a compliment. Just remember this and conduct yourself accordingly.

Sheila—In my opinion you have already made an impression on the boy, and that is why he is so shy in your presence. Restore his confidence in himself by being friendly and cheery. Never allow him to suspect that you notice his timidity. Above all, don't make a show of your affection for him, or he may blush and run away.

Heartbreak—Do you really mean to say you are such a weak sister that you will tell a man who has never said he cares for you how desperately you love him. You can't eat and you cry yourself to sleep, and you don't know whether to allow him to go on caressing you or not.

You've managed to get yourself in a fine frenzy of emotion, my dear, and you'd better get yourself out of it before the man returns and finds a weeping willow instead of a bright, attractive young girl. Men don't care for the weeping willows.

Have you thought about the other girl, his steady girl? I don't think you have. You've been too busy thinking about yourself. Perhaps she loves him as much as you do. Wait until he asks you for your love, and then tell him he already has it.

(Copyright, 1935, by the Associated Newspapers)

Hudson's Bay Company.
INCORPORATED 2ND MAY 1670.

Housekeepers' Staple Supplies

Monday—at "The Bay" Is a Splendid Day to Replenish Household Staples at Low Prices!

Chariot Sheets
Made to your own specifications—ensuring long wear.
Plain hem—
Size 70 x 99. Pair $2.95
Size 80 x 99. Pair $3.50
Size 90 x 108. Pair $4.50
Hemstitched—
Size 70 x 99. Pair $3.50
Size 80 x 99. Pair $3.75
Size 90 x 108. Pair $4.75

Chariot Pillow Cases
To match the sheets! Beautifully made.
Plain hem, 42-inch. Each 29c
Hemstitched, 42-inch. Each 35c

Unbleached Sheets
Heavy cotton . . . the kind that every housewife desires.
Size 70 x 90. Each $1.00
Size 80 x 90. Each $1.19
Size 80 x 99. Each $1.39

WABASSO HEMSTITCHED SHEETS
Size 80 x 99. Sturdy, fully bleached cotton that will give years of service. Neat hemstitched ends. Each 1.19

WHITE TURKISH TOWELS
Approximate size 22 x 44. Closely woven pile . . . colored borders. Get them to match your bathroom! Each 19c

COLORED TURKISH TOWELS
—to take along to the beach! Multicolored stripe effects. Size 18 x 36. Each 15c

WHITE ADMIRALTY BATH TOWELS
Soft, Spongy Towels that will tub and wear to your satisfaction! These are made to the specification of the British Admiralty . . . and are famous in their field! Size 24 x 48. Each 49c

White Flannelette SHEETS
Cosy, fleecy finish. Yes, they wear and wear! Size 68 x 90. Each 98c
Size 78 x 90. Each 1.19

Satin-Bound Pastel Wool BLANKETS
A gift that will thrill the bride! Rose, blue, green, gold, mauve. Soft finish . . . neat bound edges. Size 60 x 80. Each 3.50

ESMOND PLAID BLANKETS
Here's a wonderful value! Pleasing plaid effects. Size 66 x 80. Stock up NOW for the Winter season. Pair, only 2.95

Extra Large White WOOL BLANKETS
These are slightly imperfect in weave, such as oil stains . . . but otherwise they are perfect. Size for double beds. Each 3.98

Pure Linen DAMASK TABLECLOTHS
—to set off your dinnerware. Colored borders of blue, green or gold. Size 52 x 52. Each 97c

White Cotton Damask TABLECLOTHS
With Colored Borders
Size 54 x 54. Each 69c
Size 54 x 70. Each 89c

Linen Damask TABLE NAPKINS
Size 22 x 22. Woven from pure linen yarns of a fine texture. Popular patterns. Please note, these are unhemmed. Each 29c
Street Floor, "The Bay"

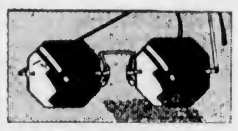

Satisfaction
When you have your eyes examined at "The Bay" we believe you will experience a new feeling of satisfaction—with the complete examination, with the variety of styles from which you may choose your frame, and with the moderate charges.
And that feeling will be kept with the comfort your new glasses will bring you.
Registered Optometrist, Mezzanine Floor, "The Bay"

"Golden Pheasant" White Kid Shoes
—will give you perfect satisfaction! Beautiful lines and glorious COMFORT are outstanding features of these smart, modern shoes. They will not be merely shoes—but friends! Two snappy models, priced at
7.50
Ladies' Shoes, Second Floor, "The Bay"

SUMMER SWAGGER
Cotton Coats
Sunshine Fashions in "Waffle Weave"
1.98
Sizes 14 to 38
Swanky pockets, perky collars, loose sleeves at wrist and shoulders — points that will make these coats great favorites. There's youthful note about the new cottons . . . especially when they are in plaid patterns. Color combinations that will make you feel and look gay. The perfect wrap for warm sunny days! Sizes 14 to 38.
Ladies' Ready-to-Wear, Second Floor, "The Bay"

HBC SERVICE GROCERY
Order Your Groceries Here—You'll Find It Pays to Buy the Best

PHONE SPECIAL—8 TO 10 ONLY
P. & G. Soap 8 cakes 25c
Tea. A Good Family Blend. Reg. 45c. Extra Special. lb. 33c

Bananas. Firm and Ripe. 3, 4, 5 to lb., 3 lbs. for 27c
Sunkist Oranges. Thin skinned and juicy. 3 dozen for 85c
Green Cabbage. Large solid heads at 2 for 15c
Cauliflower, each 15c
New Turnips, per bunch 5c
Gooseberries, 4 lbs. for 33c
Squirrel Peanut Butter, 2's, per tin 25c
Toilet Rolls, Tissue, 7 for 50c
Crepe, 7 for 25c
Palmolive Soap, 3 cakes 14c
Oxydol, Large packet 21c

THREE SPECIAL DEMONSTRATIONS
SPECIAL LOW PRICES
You are cordially invited to visit the special demonstration tables
Royal Household Flour, 24-lb. sack for 79c
49-lb. sack $1.57
98-lb. sack $2.97
Apple Flakes, Fine quality, better flavor, Large packet 23c
Borden's Milk, Evaporated, Large tins 10c, Small tins 5c
Per case (48 tall or 96 small tins) for $4.25
Chateau Cheese, Plain or Pimento, ½-lb. packet 15c
Welch's Grapejuice. Makes a cool, refreshing drink. Come in and try it. 16-oz. bottle 28c
32-oz. bottle 55c

HBC MEATS
Phone for Your Meats When Ordering Groceries
Beef Sausage and Minced Beef. Freshly made, 2 lbs. 19c
Boneless Stewing Beef, 2 lbs. 25c
Stewing Lamb, per lb. 10c

HBC GROCETERIA
SHOP AT "THE BAY"—QUALITY AND PRICE ARE RIGHT

Happy Vale Pickles. Large bottle 25c (Limit 2)
Orange Juice. Unsweetened. Large tin 10c
Toilet Tissue, 3 rolls 10c
Ready-Cut Macaroni, per pkt. 5c
Sesqui Matches. 12 boxes to pkt. 3 pkts. 50c (Limit, 6 packets)
Lifebuoy Soap, 2 bars 15c
Big 5 Cleaner, per tin 5c
Johnson's Floor Wax, 1-lb. tin 59c
Aylmer Orange Marmalade, 2-lb. jar for 25c
Brooms, 4-string, sturdy and strong. Regular 45c. Extra Special 35c

Chipso. Large packet, each 19c
CHECK THESE PRESERVING ITEMS
Sugar, Finest B.C. Granulated, 10-lb. sack 65c
Certo, per bottle 28c
JAR RINGS AND FITTINGS AT SPECIAL REDUCTIONS
NEW SEASON'S PACK
Empress Strawberry Jam, 4-lb. tin 55c
Libby's Asparagus, White and Green, No. 1 tin 25c
Bartlett Pears, Choice, 2 tins 25c
Jell-O, All flavors, 4 pkts. 25c
Aylmer Golden Bantam Corn, tin 10c (Limit, 6 tins)

Lake Cowichan

Mr. and Mrs. Arthur C. Howe have as their guests, Miss Helen Clague, of Victoria, and Miss Helen Gunns, of Duncan.

• • •

Miss Alphonsine Boulet and Master O. Olson have returned from Victoria High School, and will spend the Summer holidays with their parents.

• • •

Mr. W. Stormont, of the Imperial Oil Company, Vancouver, has been a guest at the Riverside Hotel recently, for the fishing.

• • •

Mrs. Arthur C. Howe recently entertained at three tables of bridge. Her guests included Mesdames H. Keast, D. Stewart, Bishop, Serber, Stanley Gordon, F. Green, G. K. Gillespie, E. Lomas, S. Whiting, Misses Alice and Eileen Atkins. The hostess was assisted in receiving by her mother, Mrs. E. Lomas. Misses Alice and Eileen Atkins and Miss Beth Mrus assisted at the tea table. First prize was won by Mrs. Keast, and second by Mrs. Stanley Gordon.

• • •

Mr. and Mrs. C. Hislop, of Victoria, spent a few days recently at the Lakeside Hotel.

• • •

Messrs. H. D. Patterson and Kenneth L. Boorman, of Victoria, were recent guests at the Lakeside Cabins.

• • •

Mr. and Mrs. H. G. Bernard, of the Portland Hotel, Victoria, are visiting at Cedar Cabin Auto Camp.

• • •

Mr. P. D. Sills, of Vancouver, is spending a few days at the Riverside Hotel.

• • •

Mr. and Mrs. Will B. Weston, of Santa Clara, Cal., were recent guests at the Lakeside Hotel.

• • •

Dr. W. E. M. Mitchell and his daughter, of Victoria, spent a few days recently at the Riverside Hotel.

• • •

Mr. Temple, of Victoria, is visiting his son and daughter-in-law, Mr. and Mrs. R. Temple.

• • •

Mr. and Mrs. G. C. Chadwick, of San Francisco, recently spent a few days at Cedar Cabin Auto Camp.

• • •

Mr. and Mrs. J. D. McGibbon, of Victoria, spent a holiday at Lakeside Cabins recently. A new cabin is being erected at the Lakeside Hotel in readiness for Summer visitors.

• • •

Mr. and Mrs. B. Hampel, and Mr. and Mrs. H. Clardy, of San Francisco, have been spending a holiday at the Lakeside Cabins.

• • •

Mr. W. Warman, of Vancouver, was recently a guest at Cedar Cabin Auto Camp.

• • •

Mr. and Mrs. E. Oliver and family, of Taber, Alberta, recently spent a few days at Cedar Cabin Auto Camp.

If Baby is Fat—
watch well for chafing and irritations of the skin. Many skin troubles will be avoided by careful washing with
BABY'S OWN SOAP
Best for You & Baby too
ALBERT SOAPS LIMITED • MONTREAL

Bamfield

A large farewell dance for Mr. and Mrs. L. E. Davison, and Mr. S. G. Ellis, of the Cables & Wireless Company, Limited, was held recently in the Cable Hall.

• • •

Mr. Herbert Day, of Vancouver, is at present a guest of the Cables & Wireless Company, Limited.

• • •

Miss Helen Stevenson, of Vancouver, is spending a few days with Mr. and Mrs. John Janet.

• • •

Miss Zena Hoskins has returned from school in Vancouver and will spend the Summer with her parents, Mr. and Mrs. Alex Hoskins.

• • •

Mrs. W. A. McGee has returned to Bamfield after a month a holiday in Vancouver. Mrs. Thomas Cope is at present her house guest.

• • •

Mr. J. B. C. Fisk and Mr. Stanley Dennison have joined the staff of the Bamfield station of Cables & Wireless, Limited, after long leave in Australia.

Shirley

Ten tables were in play on Thursday evening at Shirley schoolhouse at the card party held under the auspices of the Shirley Community Association. The following were the prize winners: First, Mrs. T. E. Cross, Mr. J. Blakeney, Mr. F. Turcotte and Mr. P. Pedneault, who were also successful in capturing the traveling prize. Mrs. J. Porier and Mrs. Stanley P. Clark were awarded the ten-bid prize. The conveners were Messrs. F. Aldham, T. E. Cross and Leslie D. Clark. The proceeds of all the recent card parties were turned over to the school picnic fund. The next card party will be held on Wednesday, July 10.

• • •

Mrs. C. Flesh and Vernon were recent visitors of Mr. and Mrs. E. H. Clark.

• • •

Mrs. M. A. Clark motored to Comox on Friday on a visit to her sister, Mrs. W. Edwards. On her return she will be accompanied by her mother, Mrs. W. H. Anderson, who has also been visiting Mrs. Edwards.

• • •

Mrs. McLachlan and her daughter, Mrs. Thomas, have arrived on their annual vacation from California and will stay with Mrs. McLachlan's daughter, Mrs. H. F. Anderson, at Malahat Farm. Miss Marion Anderson accompanied her grandmother and aunt from California, where she has been visiting them for the past year.

• • •

Miss C. L. J. Clark, R.N., has gone to Port Alberni, where she has taken up duties at the West Coast Hospital.

Social Activities and Notes of Personal Interest

Ingenuity Found In Method Shown Of Varying Menu

Delicious Recipes From Colonist Cooking and Home-Makers' School of Real Assistance to Housewives—Suggestions for Every Course—New Ideas Are Given

BELOW is given a resume of the new recipes, demonstrated in The Daily Colonist Cooking and Homemakers' School, by Miss Claire Andree, official of the famous DeBoth Homemakers' School. This series of lectures, held at the Shrine auditorium, May 7, 9 and 10, proved a huge success, and it is by popular request that the recipes from the third session are here reproduced.

Paprika Chicken

A 3½ to 4 Pound Chicken
Salt and Pepper
1 Cup Sour Cream
Flour
Paprika

Method—Disjoint a young chicken, sprinkle generously with salt and pepper and sear a rich brown in hot fat. Cover. Add water as needed to cook until tender. When nearly done, add the sour cream, flour to thicken and enough paprika to color.

Corn Oysters

2 Eggs
2 Cups Canned Corn
⅛ Cup Flour
½ Teaspoon Salt
⅛ Teaspoon Pepper
¼ Teaspoon Paprika

Method—Beat eggs, add corn, then flour sifted with seasonings. Drop from tablespoon into hot fat and fry, or cook on well greased griddle. Makes 15 medium sized oysters. If corn is very moist, more flour may be added, or a little less if very dry.

Tomato Soup Cake

2 Cups Cake Flour
2 Teaspoons Baking Powder
1 Teaspoon Cinnamon
1 Teaspoon Cloves
1 Teaspoon Nutmeg
1 Teaspoon Soda
⅛ Teaspoon Salt
½ Cup Melted Shortening
1 Cup Sugar
1 Can Tomato Soup
1 Cup Nuts (chopped)
1 Cup Dates (chopped)

Method—Sift dry ingredients, add to melted shortening and sugar. Mix and add tomato soup, nuts and dates. Bake 45 minutes in 350 degrees F. oven.

Cream Cheese Frosting

1 Package Cream Cheese
1½ Cups Confectioners' Sugar
1 Teaspoon Vanilla

Method—Mix all ingredients together and spread on cake.

Baked Curried Lamb—With Rice

2 Pounds Lean Lamb Flank
3 Tablespoons Flour
1 Teaspoon Curry Powder
1 Teaspoon Salt
4 Tablespoons Shortening
2 Small Onions (sliced)
1 Teaspoon Vinegar

Method—Cut meat in small pieces. Mix flour, curry powder and salt and sprinkle over meat. Heat shortening, add onions and meat and cook until meat is browned. Cover with boiling water and add vinegar. Cover and bake in a moderate oven (350 degrees F.) for one hour.

Baked Rice

½ Cup Rice
1 Teaspoon Salt
2 Cups Milk
2 Cups Water

Method—Put rice in baking dish; sprinkle with salt and add liquids. Cover and bake in same oven as lamb.

Lima Bean Casserole

1 Pound Dried Lima Beans
2 Teaspoons Salt
1½ Cups Brown Sugar
1 Dozen Pork Sausages (small)

Method—Soak beans over night, then cook until tender in salted water. Stir in the brown sugar. Turn into baking dish—arrange pork sausages over top. Bake in hot oven (400 degrees F.) 1 to 1½ hours. Delicious luncheon dish with celery curls.

Prince of Orange Sauce

2 Oranges (thin skinned)
1 Tablespoon Bramble Jelly
1 Tablespoon Mustard
Few Grains Pepper

Method—Take the juice of one orange and the skin of both, peeled quite thinly. To these add the jelly, mustard and pepper. Boil the whole slowly until dissolved. Serve cold. Especially good with hot ham.

Steamed Halibut With Creole Sauce

1 Loaf Halibut (4 to 5 pound piece)
Salt and Pepper to Season

Method — Wash halibut and dry thoroughly. Sprinkle with salt and pepper and tie in cheesecloth. Steam 45 minutes. Place fish in centre of hot platter and pour Creole sauce over. Place small boiled potatoes on both sides and buttered peas at both ends of the platter. Garnish with parsley.

Creole Sauce

1 Can Tomato Soup
½ Cup Water
¼ Cup Green Pepper
2 Tablespoons Onion (chopped)
6 Stuffed Olives (chopped)
½ Teaspoon Salt
2 Tablespoons Shortening

Method—Cook all together about 15 minutes; serve over steamed or baked fish.

London Buns

½ Cup Shortening
6 Tablespoons Sugar
2 Eggs
½ Cup Milk
2½ Cups Flour
1 Tablespoon Baking Powder
½ Teaspoon Almond Extract
2 Tablespoons Grated Orange Rind
½ Cup Seedless Raisins

Method—Cream shortening with sugar. Beat eggs, add milk and pour into creamed mixture. Add sifted flour and baking powder, flavorings and the raisins dusted with flour. Drop on well greased baking pan. Sprinkle top with sugar and bake in hot oven (400 degrees F.) about 25 minutes. Nice for breakfast.

Apricot Ginger Ale Ice

1 Cup Cooked Apricots
1 Cup Water
Juice 2 Lemons
2 Cups Ginger Ale
½ Cup Sugar

Method — Force apricots through sieve. Boil sugar and water together 10 minutes; add lemon juice and ginger ale. Mix with apricot pulp and freeze 4 hours in mechanical refrigerator.

Boiled Dressing

½ Teaspoon Salt
½ Teaspoon Dry Mustard
1 Tablespoon Sugar
1 Tablespoon Flour
2 Egg Yolks
½ Cup Milk
¼ Cup Vinegar
1 Tablespoon Butter

Method—Mix dry ingredients in upper part of double boiler. Add well beaten egg yolks and milk and stir. Add vinegar slowly. Cook over boiling water, stirring constantly until thick. Remove from heat; add butter, strain and cool.

Keeping Colored Clothes Colorful

Some colored fabrics are faded or streaked by hot water. With granulated soap, however, lukewarm water is effective, safe, and colored clothes are kept bright and new looking. Shake granules into tub and add lukewarm water. Soak your color-fast cottons and linens for 15 or 20 minutes in these lukewarm granulated suds. Sprinkle dry granulated soap on soiled spots, roll garments and push well under water. Then by sousing clothes up and down by hand, or by letting a washing machine tumble them about, the dirt is quickly loosened, so that it is flushed away with little or none of the rubbing which used to wear clothes threadbare. Rinse in lukewarm or cold water until all soap is removed. Hang colored clothes in shade.

White cottons and linens should be soaked an hour or so, or overnight in lukewarm granulated soap suds. Rinse in two hot and one cold waters. Hang in the sun to dry.

Orange Chiffon Pie

1 Cup Sugar
½ Cup Orange Juice
½ Teaspoon Salt
4 Eggs
¼ Cup Cold Water
1 Tablespoon Gelatine
1 Teaspoon Grated Orange Rind
1 Tablespoon Lemon Juice
1 Baked Pie Shell (9-inch)

Method—Add ½ cup sugar, orange juice and salt to beaten egg yolks and cook over boiling water until of custard consistency. Pour cold water in bowl and sprinkle gelatine on top of water. Add to hot custard and stir until dissolved. Add grated orange rind and lemon juice. Cool. When mixture begins to thicken, fold in stiffly beaten egg whites to which the other ½ cup sugar has been added. Fill baked pie shell, or graham cracker crust and chill. Just before serving, spread over pie a thin layer of whipped-cream.

Maple Nut Pudding

2 Cups Brown Sugar
¼ Teaspoon Salt
2½ Cups Water
½ Cup Cornstarch
1 Cup Chopped Nuts

Method—Boil sugar and salt with 2 cups water. Dissolve the cornstarch in remaining cold water, slowly pour into boiling water and stir until thick. Cook ½ hour in double boiler, add nuts. Serve.

Tomato and Horseradish Sandwich

¼ Cup Mayonnaise
¼ Cup Grated Horseradish
Tomato Slices
Bread

Method — Mix mayonnaise with horseradish. Sprinkle tomato slices with salt. Spread slices of bread with the mayonnaise mixture and place a tomato slice between.

Family of Naval Officer

Photograph by Robert Fort.

MRS. RUPERT WAINMAN WOOD

Photographed with her two sons, Tommy, who is twelve years old, and Tony, who is four, will leave at the end of the week to join her husband, Commander R. W. Wood, in Halifax.

Celebrates Her Birthday

MRS. ANNE TAYLOR

Who celebrated her ninety-fourth birthday yesterday at her home, 1601 Yale Street. During the afternoon and evening many of her friends called to extend their best wishes. They were received by her daughters, the Misses A. and E. Taylor. The rooms were a profusion of flowers, which had been sent by friends on this occasion. From Mrs. Taylor's sons, flowers, gifts and telegrams were received from England, Winnipeg and the Prairie.

Clubs-Societies

Qu-Alex Club

The monthly meeting of the W.B.A. Qu-Alex Girls' Club was held on Friday evening at the home of the Misses Mary and Lillian Laird, Jutland Road, with the president, Miss Annie Reid, in the chair. A report was read of the successful roller skating party held recently. It was decided to hold a Summer dance on Wednesday, July 17. A novelty contest was won by Miss Marjorie Thompsett and Miss Margaret Williams, and Mrs. Laird won the "mystery box." Miss Marjorie Morris held the "lucky cup." Refreshments were served by the hostesses from a table prettily centred with a bowl of tea roses. Those present were: Misses Annie Reid, Kitty Ramsay, Kathleen Burnett, Edith Barlow, Ethel and Florence Malcolm, Marjorie Morris, Margaret Williams, Marjorie Thompsett, Rita Keeler, Christine Schmelz, Vera Kerslake, Lillian and Mary Laird. Miss Reid read tea-cups after supper. The next meeting will be held at the home of the Misses Ethel and Florence Malcolm, 1204 Summit Road, on Thursday, July 4.

• • •

Garden Party

The ladies of the City Temple will hold their annual garden party in the lovely gardens of Mr. and Mrs. R. E. Snider, Camrose Crescent, near North Quadra Heights, on Wednesday afternoon. At 2 o'clock the fete will be formally opened by Rev. Dr. W. J. Thompson, pastor of the Temple. Under the convenership of Mrs. A. E. Humphries and Mrs. N. Phillips, the usual attractions of games and programme will continue throughout the afternoon and evening. Tea and supper will be served under the direction of Mrs. A. McGuire and Mrs. T. Clark at small tables on the upper lawn. Eric Fullerton's accordion band will be in attendance, and the pupils of Sonia Slavina, Russian School of the Dance, will perform. There will be stalls of home cooking, ice cream and candy, fancywork, and numerous contests, while housie-housie, coconut-shies, wheel of fortune and dips will provide entertainment. All friends are invited.

• • •

Women of the Moose

The committee of the Women of the Moose met on Thursday evening at the home of Mrs. I. Brown, 225 Superior Street, when final arrangements were discussed for the afternoon tea to be held at the home of Mrs. A. Hatcher, past regent, 2625 Sumas Avenue, by Victoria Chapter No. 25 on Wednesday, July 3. Mrs. E. Jane will be the general convener, and the stall holders as follows: Apron and sewing, Mrs. I. Brown and Mrs. R. Panting; home cooking, Mrs. M. Morry; housie-housie, Mrs. H. Allan; afternoon tea, Mrs. O. Randy, assisted by the drill team. There will be tea-cup reading and other attractions. Mrs. E. Deane, district deputy grand recorder of British Columbia, will pay an official visit tomorrow evening in the K. of P. Hall, Broad Street, at 7:30 o'clock. Following the meeting, the installation ceremony will be conducted. Members are asked to bring refreshments, as a buffet supper will be served.

• • •

Lodge Primrose

Lodge Primrose Choir, Daughters of England, held its annual picnic at the Gorge Park Japanese Tea Garden recently. Supper had been prepared by Mrs. Skett and her committee. After supper the president of the choir, Mrs. F. Chapple, presented Mrs. Skett with a vase from the choir members. The officers, Mrs. Chapple, Mrs. Skett, Mrs. E. Baron and Mrs. G. A. Jennings, were presented with bouquets of flowers from the members, and Miss Evelyn Dawson, the pianiste, received a lovely bouquet. The invited guests were Misses Irene Jennings and Evelyn Hill. The prizes were awarded as follows: Court whist, Mrs. E. Cook, Mrs. F. Oliver; estimating contests, Mrs. F. Rawnsley and Mrs. F. Chapple; contests, Mrs. J. Mortimer, Mrs. E. Skett, Mrs. A. Gough, Mrs. J. Harper, Mrs. T. Skinner, Miss E. Dawson, Mrs. M. Kendall and Mrs. K. Stephenson. The poodle dog was won by Mr. W. Johnson.

• • •

Evening Branch W.A.

The Senior Evening Branch of the W.A. of Christ Church Cathedral held its last meeting before the holidays on Thursday evening in the guild room, Memorial Hall. It was reported that the branch had had a successful and active season and was paying the expenses of a girl to the church girls' camp at Sooke in August. The president, Miss M. R. Lawson, M.B.E., presided at the meeting. After a short business session, an address was given by Mrs. E. Applewhaite, president of the Kootenay Diocesan Board of the W.A., outlining the work accomplished by the W.A., and emphasizing that it was work done by women for women and children of other lands. Mrs. Phipps moved a hearty vote of thanks to the speaker, and Lady Lake, president of Columbia Diocesan Board brought the meeting to a close with prayers.

• • •

Princess Alexandra Lodge

Princess Alexandra Lodge, Daughters of England, held its quarterly meeting in the S.O.E. Hall, with Mrs. M. Porter presiding. The annual picnic will be convened by Mrs. M. Fieldhouse on July 10, at the Willows Beach. The district deputy, Mrs. Baron, will open the garden party at the home of Mrs. Skinner, Vining Street, at 2.30 o'clock on June 26. The chief business of the evening was the memorial service, conducted by Mrs. M. Porter. It was decided to hold the meeting once during the months of July and August. At the next meeting, on July 18, important business will be discussed. Drill practice is called for July 2, in the S.O.E. Hall, at 2:15 p.m.

• • •

Soroptimist Club

The Soroptimist Club has received news that Mrs. Amelia Johnson, attorney, of Los Angeles, and president of the American Federation of Soroptimist Clubs, is on her way to Victoria and will arrive this week. It has been decided, therefore, to cancel the picnic and cafeteria supper scheduled for June 28. Members are asked to hold themselves in readiness to attend a dinner towards the latter part of the week, as soon as definite word is received. The garden party planned for July 13 has been postponed to July 27.

• • •

Presentation Made

The last meeting of the D. and S. Bridge Club was held at the home of Mrs. Jack Trace. During the evening, a presentation of a set of salad forks was made to Mrs. W. Armstrong, the secretary-treasurer. Those present were Mesdames H. Bartley, A. Tuckwell, N. Tanson, T. Spouse, W. Spouse, W. Armstrong, Enid Clarke and Dorothy Hunter. The first prize was won by Mrs. Armstrong, and Mrs. Bentley won the consolattion award.

• • •

St. Joseph's W.A.

The annual meeting of the St. Joseph's Women's Auxiliary will be held on Friday afternoon in the Nurses' Home at 3 o'clock. On account of heavy expenditures during the past year, members are asked to pay their dues at this meeting. During the year the expenses amounted to $1,000 and included the purchasing of one X-ray tube, one X-ray screen, doctors' register, bath robes, air matresses, Mayo fracture bed and a typewriter.

• • •

Conservative Club

The social meeting of the Women's Conservative Club will be held on Thursday evening at 8 o'clock at headquarters, Campbell Building. Mr. Russell C. Twining will give an address, taking as his subject "Young Man's Standing in Politics." A musical programme has been arranged and refreshments will be served. An invitation is extended to anyone interested and especially to the young people.

• • •

Rebekah Lodge

The regular meeting of Colfax Rebekah Lodge, I.O.O.F., will be held on Tuesday at 8 p.m. in the I.O.O.F. Hall. Reports of the annual session of Rebekah Assembly of British Columbia will be read and a memorial service will take place. Members are requested to attend and visitors will be welcome.

• • •

Court Maple Leaf

Court Maple Leaf, A.O.F., will hold its quarterly meeting tomorrow at 7.30 p.m. There will be general business and the nomination and election of officers. After the meeting there will be a social and refreshments served. Members are asked to bring a small parcel to exchange.

• • •

Britannia Lodge

Britannia Lodge, No. 216, L.O.B.A., held its regular business meeting in the Orange Hall, Courtney Street. A successful report of the garden party was presented by the convener. Arrangements were made for a strawberry social to be held at the next meeting.

• • •

St. John's W.A.

The Senior W.A. of St. John's Church will meet on Tuesday at 2.30 p.m. in the guild room, Mason Street. Visitors will be welcomed.

Saltspring

Mr. A. B. Elliot, of Ganges, has returned from Duncan, where he has been spending a week with his brother, Mr. Malcolm Elliot.

• • •

Mrs. and Miss Powell, of New Westminster, have rented one of Mr. and Mrs. A. Inglis' cottages at their camp at Vesuvius Bay.

• • •

Mrs. Cecil Springford, of St. Mary's Lake, has left for Vancouver, where she will spend a week as the guest of Mr. and Mrs. George Palmer, and visit her husband, who is a patient in the Shaughnessy Heights Hospital.

• • •

Miss Helen Moorhouse, of Ganges, has left for Victoria, where she will visit her brother, Capt. H. W. N. Moorhouse.

• • •

Miss Betty Halley, daughter of Mr. and Mrs. J. D. Halley, "Sandal," North Saltspring, has returned from Illinois, where she has been spending a year at the Northwestern University.

• • •

Miss J. Stewart has arrived at Vesuvius Bay from Victoria and has rented one of Mr. and Mrs. Inglis' cottages for three weeks. She is accompanied by Miss Mary Blythe, of Victoria.

• • •

Mr. and Mrs. Gilbert Wilkes, of Ganges Harbor, have left for Victoria, where they will be guests for a few days at the Stobart Apartments.

• • •

Mrs. S. Brothers, of Victoria, and her son, Mr. Henry Brothers, have arrived on the island. They will be guests of Mr. and Mrs. J. C. Kingsbury, of Ganges.

• • •

Mrs. Desmond Crofton and her two children, John and Sylvia, have left for Victoria, where they will make a short stay at the Dominion Hotel.

• • •

Mrs. A. R. Price and her daughter, Bunty, have left for Victoria, where they will be guests of her sister-in-law, Mrs. Cecil Lay.

Are Your Eyes Ready?

Vacation days are here. Much of their enjoyment depends on your eyes. An eye examination and correct glasses, where necessary, will add to your comfort and make the holiday more complete.

SAVE MONEY ON YOUR NEXT PAIR OF GLASSES—PRICES QUOTED ON APPLICATION

GORDON SHAW, Opt. D.
105 WOOLWORTH BLDG. PHONE E 9452

One Week Special!
Low Prices on All Five Regular Systems of
Permanent Waves

For the remainder of June you will have the opportunity of securing one of our
"ABOVE-THE-AVERAGE" PERMANENTS
At the Lowest Price We Have Ever Offered

The Reductions Will Also Include Our Popular System of
PERMANENT END CURLS
This is a genuine offer of all our regular five types of Permanents and will be eagerly taken advantage of by ladies who know by past experience of the genuineness of our Special Offers.

FIRTH BROTHERS 635 Fort St.
"ABOVE-THE-AVERAGE" PERMANENTS
LET US EXAMINE YOUR HAIR FOR ADVICE

SAVE MONEY!
WITH Colgate's New GIANT ECONOMY TUBE

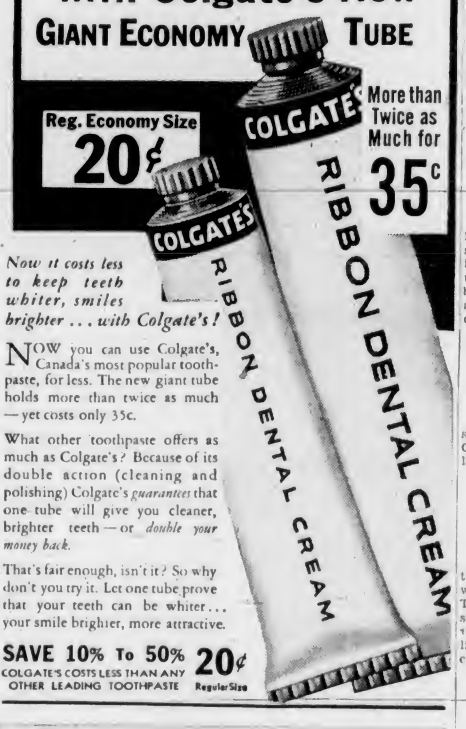

Reg. Economy Size 20¢
More than Twice as Much for 35¢

Now it costs less to keep teeth whiter, smiles brighter ... with Colgate's!

NOW you can use Colgate's, Canada's most popular toothpaste, for less. The new giant tube holds more than twice as much—yet costs only 35c.

What other toothpaste offers as much as Colgate's? Because of its double action (cleaning and polishing) Colgate's *guarantees* that one tube will give you cleaner, brighter teeth—or *double your money back.*

That's fair enough, isn't it? So why don't you try it. Let one tube prove that your teeth can be whiter... your smile brighter, more attractive.

SAVE 10% To 50% COLGATE'S COSTS LESS THAN ANY OTHER LEADING TOOTHPASTE 20¢ Regular Size

MEN AND MACHINES

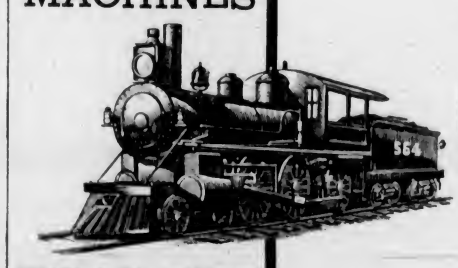

WEAR OUT

From the earnings of a machine a fund is set aside for replacement so that production may continue even after that machine no longer works.

Men, like machines, wear out. A small portion of a man's earnings invested in a Life Income Policy will replace his lost earning power.

Established 1887

THE MANUFACTURERS LIFE INSURANCE COMPANY
HEAD OFFICE • TORONTO, CANADA

Branch Office:
Pemberton Building, Victoria, B.C.
GEO. C. YOUNG, C.L.U., District Manager

—I LOOK years younger ...since I've used PALMOLIVE

1 My skin is sensitive. So when my beauty expert recommended Palmolive Soap I was a little doubtful. Then I thought—after all, who should know more about complexion care. So I took his advice.

2 I found that Palmolive, made from a secret blend of olive and palm oils, is a perfect beauty treatment for my skin. My complexion seems to have grown more youthful since I've used it.

3 Twice a day I massage my face and throat with Palmolive's creamy lather. Then I rinse with warm and cold water. And when I bathe I give my whole body this Palmolive beauty care.

Family Spirit Is Found Prevailing In Baptist Church

Douglas Street Congregation Has Atmosphere of Fellowship—Minister, Rev. F. W. McKinnon, Has Dramatic Style as Preacher, and Is Interested in Christian Economics

By REV. DR. J. K. UNSWORTH

THE atmosphere of a family was found by the writer in attending, two weeks ago, the morning service of the Douglas Street Baptist Church at the Cloverdale end of the No. 2 car line. The family spirit seemed to pervade the congregation here, from the cordial greeting of the affable pastor on the church doorsteps to the hospitality of a motor drive homeward after service.

The building itself is definitely non-Gothic, rather low and square, with the place of worship like a large living-room. That it is a church home for the people was shown in the many bouquets of flowers that were being brought by the worshippers out of their own gardens, to be placed on pulpit and platform up to the very moment of the entrance of choir and minister. Neither preacher nor choir are gowned.

Whole families sat in the family pew, father, mother, children. Babyhood and old age are here. A mother comes in with her child in her arms that never peeped once during service. A dear old lady of ninety-two years sits near the pulpit with two or three children nestling close up to her.

TALKS TO CHILDREN

There were other features about the service which indicated that the congregation was a fellowship. Young men took up the offering over which he minister prayed. After the Scripture reading, a lad of eight years walked up to the choir platform—he was the minister's boy—and sang an hymn in good taste simply and sweetly. Later the minister came down from the pulpit platform and called the children forward to the front pews, and in an intimate way, at times bending over them fatherly, talked to them and them only. The adults, it was noticed, also listened closely. After the service the people lingered in the vestibule and on the spacious front walk, talking together.

These details are given as indicating, in some aspects at least, a certain type of church life and worship. Douglas Street Baptist Church belongs to the congregational type, in which the Christian communicants are conceived as a family group, presided over by a spiritual leader who is not of the order of priests nor a privileged dispenser of special Christian grace, but a primus inter pares, an appointed brother among brethren, to teach and guide and minister. The Lord's Supper is the family observance of that first meal taken by the brotherhood in the upper room.

This is the general Free Church position. The communion table is placed not back and beyond pulpit, reading desk and choir stalls, in a sense remote, but in front of the pulpit, in the midst of the company of believers, and the communicants do not receive the elements direct from the minister as from a priest, but at the hands of appointed fellow members. The general concept is that of a sanctified democracy under the sway of the living Christ.

A FAMILY SPIRIT

This ideal lends itself to the development of the family spirit in a congregation. Such a spirit the visitor thought he found in the Cloverdale congregation, and which, indeed, is manifest in many Christian groups in this city.

The minister is Rev. F. W. McKinnon, whose pastorate here began in 1928. He is of medium size slightly stooping, has a pale face, greying hair and flashing black eyes. These burning eyes are a physical sign of an inward fire. Here is a flame, a propagandist, a man who must speak.

For the minister is a Mac and the son of a Mac. He has Celtic blood and has the Celtic passion. From Argyleshire came his parents to the County of Bruce in Western Ontario, and the boy grew up in a Gaelic home and himself "has the Gaelic." Naturally, then, he is a dramatic preacher, has a picturesque style of delivery that illustrates his not too voluminous words with gesture and pause. The voice moves entirely in the higher register, quite clear, but lacking in breadth and virility, and tending towards the end of the sermon to huskiness.

OF CELTIC BLOOD

The Celtic blood explains, perhaps, the fervor of the preacher. Whether talking to the children or the grown-ups, Mr. McKinnon is emotionally active. At times he speaks passionately. The subject of that morning's sermon would move the coolest of expositors: "Christ was moved with compassion."

The congregation was given at once, in a few vivid pictures, the

REV. F. W. McKINNON

sight of human need, then and now. The economic unfairness and the essential selfishness of the existing order were illustrated. He gave figures of national debt, interest, told of wheat and coffee wasted, spoke of the "bread line stretching from Victoria to Calgary." He might have said Regina, for the relief strikers had reached there.

CRY OF HUMANITY

The churchgoer cannot get away these days from that picture of human need and social confusion. At the last church visit made by the writer the cry of humanity was heard in the quiet church at Oak Bay. Here in Cloverdale on the other side of the city it is heard again. The preacher makes an appeal for Christian citizenship to set wrongs right. The church should wake up, he cried. The point is pressed that Christ alone can unravel the social tangle. The three steps are evangelization, education (as to actual conditions and the way out), and legislation. Twenty-five minutes of pointed and penetrating utterance were listened to with deep interest.

This minister is doing his part in sounding the alarm. He told the visitor that he speaks little in the pulpit on the economic side of life. The morning sermon was exceptional. First and foremost comes individual salvation. One's impression is, however, that more of it escapes than the preacher is aware of. While he may not talk economics in the pulpit, Mr. McKinnon does not disguise his views on such matters on the public platform. Some weeks ago The Colonist carried an account of an address by the Douglas Street pastor before the Douglas Social Credit Group (these two Douglasses are not related), in which he endorsed that system.

NEAR QUARTER CENTURY

The present cause is within a year of its quarter century, having been established on September 15, 1912, with forty-four charter members, following three years of work under the name of the Burnside Baptist Sunday School. The first deacons' board was composed of H. Bailey, A. R. Sanders, Mr. Pollard, Mr. Marshall and David MacKereth, the last named being the present senior deacon and the only one of the five now connected with the church. Of the first company of communicants only seven now remain on the roll. T. E. Reason has been efficient church clerk for twenty years and Samuel Gregory is at present church treasurer. The deacons' board consists of David MacKereth, John Murant, T. E. Reason, Frank Humphrey, I. W. Land and Samuel Gregory.

The president of the Women's Mission Circle is Mrs. S. Gregory; of Women's Auxiliary, Mrs. George Smith; Mission Band, Mrs. Maud Ward; C.G.I.T. leaders, Mrs. Shea, Miss Beal and Miss May Pendry. President of the Young People's Union is Henry Robinson. The Sunday schol superintendent is Percy MacKereth; the first was Dr. William Russell. The choir is under the efficient direction of C. A. Fields.

THE FIRST PASTOR

Rev. H. P. Thorpe was the first pastor of the church, coming in 1911 and remaining until 1915, when he enlisted and went overseas. Under him the church was built and dedicated. Mr. Thorpe now resides in Ottawa. Rev. Dr. M. T. Habershon was called in 1916 and served until 1922. He is now living in Portland, Ore. Rev. W. H. Redman was pastor from 1922 to 1926, and was followed by Rev. W. H. Tapscott as supply for eighteen months.

The present minister studied in Brandon College for six years and was ordained in 1912 as pastor of West Kildonan Church, Manitoba, where he served five years. While acting as supply minister of the Nassau Church, Winnipeg, he was called to Vernon, where he remained five years, coming to Victoria in 1928.

Church Cause Nearing 25-Year Mark

DOUGLAS STREET BAPTIST CHURCH, CLOVERDALE
Was Dedicated During the Pastorate of the First Minister of the Congregation, Rev. H. P. Thorpe. The Congregation Was Organized on September 15, 1912, With Forty-Four Charter Members.

Qualicum School Promotions List

QUALICUM BEACH, June 22.—Following is the list of pupils who were successful in the recent June examinations held at Qualicum Beach High School (June 12 to 19). Names are in alphabetical order:

Grade XI (to Grade XII)—May Riddell (passed on recommendation), Jean Strome.

Grade X (to Grade XI)—Ernest Knott (passed on recommendation), Alfred Norris.

Grade IX (to Grade X).—Gwen Briginshaw, Julia Cormack (passed on recommendation), Marjorie Gordon, Peter Jarvis, Joan Mills, Irene Morley, Nancy Palmer, Fred Riddell (passed on recommendation), David Sawyer, Margaret Smith (passed on recommendation), Francis Thrail, Thatcher Weymer.

A man was brought up on a charge of beating his wife and biting off a portion of her ear. The woman, however, as so often happens, was anxious to screen her husband and, if possible, obtain his acquittal.

"Your husband has been treating you very badly, eh?" asked the magistrate.

"Oh, no, Your Worship," replied the witness.

"No? Did he bite off a piece of your ear"

"No, Your Worship—I did it myself."

Honored on The King's Birthday

Among those honored in the King's Birthday list this year was C. P. Moore, of Sydney, N.S.

Mr. Moore has many friends and family connections in Victoria. He is a cousin of Mrs. C. C. Spofford and Mrs. Clyde, of Pembroke Street, and also of the Moore family, of 1635 Pinewood Avenue. Accompanied by his two daughters, the Misses Jean and Louise Moore, Mr. Moore was a visitor in this city six years ago for a time, while en route to his home in Sydney after Wintering in Florida. In Sydney he is a well-known merchant and educationist, and received his honor in recognition of "thirty years' voluntary service to child welfare." He was made a member of the Order of the British Empire.

NOTED BARITONE WILL HOLD MASTER CLASSES IN SINGING IN CITY

One of the most outstanding English baritones, who has gained an international reputation since he first started singing at the age of ten, will arrive in Victoria next month in the person of Dalton Baker.

Mr. Baker is coming to the city to conduct a series of master classes in singing, and will be presented at an invitational reception by Don Marvin Adams, at "Cliffendon," 1790 Beach Drive, Oak Bay. Mr. Baker will arrive here on July 6, and commence classes on July 8 at 1790 Beach Drive. The reception will be held on July 7.

During his stay, Mr. Baker will give half-hour private lessons and two lectures, open to the public, on "Some Thoughts of Modern Writers on Singing," and "Interpretation in Song."

PARK CEREMONY WILL BE HELD

Goldstream Area Will Be Officially Opened Next Wednesday Afternoon

Arrangements have been completed for the general basket picnic to be held on Wednesday, June 26, in connection with the official opening of Victoria Goldstream Park.

Alderman Andrew McGavin, chairman of the water board, under whose jurisdiction the park comes, since it is on watershed property, has charge of the arrangements.

Hon. F. M. MacPherson, Minister of Public Works, has been invited to make the opening address, while Mayor David Leeming also will say a few words. The official opening will take place at 3 o'clock in the afternoon.

Representatives from many public bodies will be present, and will be afforded an opportunity of seeing what a big improvement has been made to this natural park.

CAMP AT SASEENOS WILL BE FORMALLY OPENED WEDNESDAY

Hon. J. W. Fordham Johnson, Lieutenant-Governor of British Columbia, will officiate at the formal opening for this season of the Fred Landsberg Sunshine Camp, Saseenos, Sooke, on Wednesday afternoon at 3 o'clock.

Arrangements are in the hands of the camp committee, who will serve tea, and an opportunity will be given the general public to inspect the camp under conditions which will prevail throughout the season.

The first party is already happily installed and enjoying the country air and sunshine by the sea. It is hoped by the committee that the citizens as a whole will see that funds are forthcoming to keep the camp running to capacity throughout the Summer months.

The New Willis Grand

CREATES
NEW INTEREST
NEW ENTHUSIASM
NEW MUSICAL ADVANCEMENT
and
NEW SALES FOR WILLIS

BRING YOUR FURNISHINGS UP TO DATE
Special Allowance Made for Your Present Piano

WILLIS PIANOS, LTD.
(Sole Canadian Representatives for KNABE and MASON & HAMLIN Pianofortes)
720 FORT STREET PHONE G 2512
HEAD OFFICE AND FACTORY - MONTREAL, Que.

FINE NEW G.M.C. TRUCK
IS PURCHASED FROM
CECIL EVE MOTORS, LTD.
BY
HOME OIL DISTRIBUTORS, LTD.

The choice of a new General Motors' 2-Ton Truck by Home Oil Distributors, Ltd., speaks highly of the ability of these trucks to stand the strain of continuous heavy work. Day in and day out the work required in the delivery of thousands of gallons of gasoline and oil calls for equipment of the finest construction. Cecil Eve Motors, Ltd., local distributors for G.M.C. ¾-ton to 2-ton trucks, carry a complete line of these units in stock.

Little Stories for Bedtime

Whitefoot Gives Up Hope

By THORNTON W. BURGESS

Whitefoot had been in many tight places. Yes, indeed, Whitefoot had been in many tight places. He had had narrow escapes of all kinds. But never had he felt so utterly hopeless as now.

You remember that he had heedlessly made a short jump and landed with a splash in a tin pail half filled with sap. The moment he landed in that sap pail Whitefoot began to swim frantically. He isn't a particularly good swimmer, but he could swim well enough to keep afloat for a while. His first thought was to scramble up the side of the tin pail, but when he reached it and tried to fasten his sharp little claws into it in order to climb, he discovered that he couldn't. Sharp as they were, his little claws just slipped, and his struggles to get up only resulted in tiring him out and in plunging him wholly beneath the sap. He came up choking and gasping. Then round and round inside that pail he paddled, stopping every two or three seconds to try to climb up that hateful, smooth, shiny wall.

The more he tried to climb the more frightened he became. He was in a perfect panic of fear. He quite lost his head, did Whitefoot. The harder he struggled the more tired he became, and the greater was his danger of drowning.

Whitefoot squeaked pitifully. He didn't want to drown. Of course not. He wanted to live. But unless he could get out of that pail very soon he couldn't hold on much longer. He was so tired from his

The more he tried to climb out the more frightened he became

frantic efforts to escape that it seemed to him he couldn't hold out any longer. But somehow he kept his legs moving and so kept afloat.

Just why he kept struggling Whitefoot couldn't have told. It wasn't because he had any hope. He didn't have the least bit of hope. He knew now he couldn't climb the sides of that pail, and there was no other way of getting out. Still he kept on paddling. It was the only way to keep from drowning, and though he felt sure he would drown at last, he just wouldn't until he actually had to. And all the time Whitefoot squeaked hopelessly, despairingly, pitifully. He did it without knowing that he did it, just as he kept paddling round and round.

Next Story: "The Rescue."

FROM MAY 10 TO SEPT. 20

you throw away nearly a third of all the food you pay for. Sometimes in the cold months food wastage diminishes to 15% « « « «

CUT YOUR FOOD BILLS 15% TO 25% WITH GENERAL ELECTRIC REFRIGERATION!

1. Through Food Saved

Every time the temperature of perishable food rises above 50 degrees Fahrenheit, decay sets in, quickly resulting in complete loss. Wastage of food through lack of proper preservation amounts, in the warm months, to nearly 33⅓%, and even in the coldest months seldom falls below 15%. A General Electric saves you from 15% to 25% on your yearly bills by completely stopping food wastage.

2. Through "Mass Buying"

Food costs less when bought in quantity. With a roomy General Electric refrigerator in your home you can buy your staple needs in large quantities on bargain days and keep them, in perfect condition, till you need them. By buying for the future in this way you can cut down very considerably on your present food bills.

Besides saving you money, a G.-E. refrigerator gives you a completely new outlook on cooking, diet and kitchen convenience.

Prices From - $133.00

5-Year Guarantee!
$5.00 Down, $1.25 a Week

1501 DOUGLAS STREET
B. C. ELECTRIC
PHONE G 7121

And National Utilities Corp., Port Alberni

Plays and Players

Rogers' Funniest Comedy Is Screened at Capitol

Will Rogers' latest comedy, "Doubting Thomas," is now at the Capitol Theatre. The film is well-paced, capably handled and directed, and each member of the cast is particularly well-suited to his or her respective role. It will, no doubt, add thousands of new names to the great roster of Rogers' fans.

The picture was adapted from George Kelly's stage hit, "The Torch Bearers," and shows Rogers in the role of a simple, home-loving sausage manufacturer, whose life-world is tossed into a turmoil when his wife, Billie Burke, goes theatrical, as does his son's fiancee, Frances Grant. The two appear in an amateur charity show.

How Rogers effects a cure for them is one of the highlights of the picture and shouldn't be missed.

Billie Burke is splendid as the stage-struck wife who thinks she's been suppressing a desire all these many years. Alison Skipworth very capably and expertly repeats the part of Mrs. Pampinelli, which she played on the stage, while Sterling Holloway, as the bungling sound-effects man for the play, is a scream.

Frances Grant and Frank Albertson give realistic performances, the latter as Rogers' son and the former as the son's fiancee, and David Butler uses his directorial skill admirably.

AMUSEMENTS

On the Screen

Capitol — Will Rogers in "Doubting Thomas."

Columbia — "Red Morning," starring Regis Toomey.

Dominion—Gary Cooper in "The Virginian."

Playhouse—"By Your Leave," featuring Frank Morgan.

TENSE STORY IS AT THE COLUMBIA

Regis Toomey Has Leading Role in "Red Morning," Exciting Drama of Deep-Sea Life

A thrilling melodrama of the high seas which starts with a daring scuttling of a schooner and ends with a breath-taking dynamite blast is unfolded in "Red Morning" at the Columbia Theatre, with Steffi Duna and Regis Toomey in the leading roles.

Miss Duna enacts the role of second mate on her father's boat. Toomey is seen as a young port insurance agent. Together they participate in the adventure on the high seas and dry land as they ward off native hostility, fight a treacherous first mate, pit their ingenuity against his cohorts and wind up the action thrills by attacking a ship load of scoundrels with a fleet of tribal war canoes.

"Red Morning," set in New Guinea, is authenticated by a genuine background filmed on location. The photographers' efforts earned them beautiful and thrilling pictures of native life in heretofore secret parts of the Antipodes.

Also on the same bill is Barbara Stanwyck in "A Lost Lady."

PLAYHOUSE HAS SPARKLING FILM

Gay Romantic Comedy Titled "By Your Leave" Currently Stars Frank Morgan

"By Your Leave," a gay romantic melange of comedy co-featuring Frank Morgan and Genevieve Tobin, is brought to the screen by RKO-Radio and showing at the Playhouse tomorrow.

The feature is an adaptation of the stage play of the same name by Gladys Hurlbut and Emma B. C. Wells, which was successfully produced in New York in 1934. Allan Scott wrote the film version.

Centring about the surprising results of a marital holiday, the story is said to combine hilarious nonsense with tender romance. It is also said to have some good sound human lessons woven into the fun fabric.

Neil Hamilton, Marion Nixon, Glenn Anders, Gene Lockhart, Margaret Hamilton, Betty Grable, Charles Ray, Lona Andre, Lenita Lane, Addie McPhail and Shirley Chambers comprise the notable supporting cast. Pandro S. Berman produced and Lloyd Corrigan was at the directional helm.

Action of the story takes place in a suburban home and in New York City. The fun starts when Henry Smith suggests to his wife that they take a marital holiday for a week. He is approaching that dangerous period of bankruptcy. He feels that he must have a last fling to restore his ego.

Ellen, the wife, is against the idea, but reluctantly consents. Henry goes to New York and proves a dismal flop as a gay man-about-town. But Ellen is swept swiftly into an exciting romance with a handsome young explorer.

Complications pile up swiftly and reach a roaring climax back in the Smith home.

The New Playhouse
MONDAY TUESDAY and WEDNESDAY

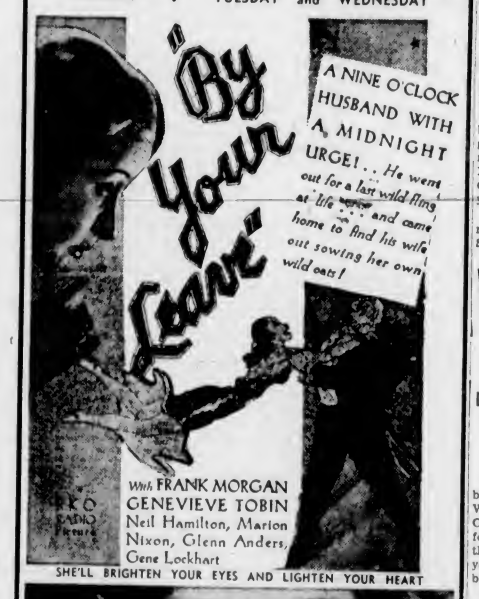

SHE'LL BRIGHTEN YOUR EYES AND LIGHTEN YOUR HEART

SHIRLEY TEMPLE
BRIGHT EYES
With JAMES DUNN
12 to 2—10¢ • 2 to 5—15¢ • 5 to 10—20¢

WELFARE FUND NEEDS SUPPORT

Donations So Far Towards Friendly Help Total Only $222, Officers Report

In response to the appeal now being made by the Friendly Help Welfare Associations of Victoria, Oak Bay, Saanich and Esquimalt, for funds with which to carry on their work for the remainder of the year, the following donations have been received:

Previously acknowledged, $100; Anonymous, $15; C. H. Bell, $50; E. C. Moore, $2; Mrs. Arthur Robertson, $25; G. M. Tripp, $10; W. H. Clark, $5; Henry Webster, $2; Rev. A. H. Acheson-Lyle, $10; Miss Caroline Macklem, $3; total, to date, $222.

$18,000 REQUIRED

Eighteen thousand dollars are required, and all citizens who have not contributed and who are able to spare even a small donation are earnestly asked to do so.

Donations mailed to or left at campaign headquarters, Room 3, 640 Fort Street (next to Times office) will be gratefully acknowledged. Donations may be in cash or may take the form of a pledge to pay at a later date or in instalments. Pledge cards are available at campaign headquarters.

Said the Chain Letter to the Slot Machine: "Buddy, you have been having things your own way for quite a while, so now you can take that one arm of yours and go to the mountains and I will take care of the dimes and nickels for a spell. Neither one of us pay anything, but the folks get a big kick out of playing us."

CAPITOL
ALWAYS COOL AND IN ALL WAYS COMFORTABLE

Showing MONDAY AND TUESDAY ONLY
A Big Entertainment Treat for All . . . Bring the Family!

A NEW HIGH IN HILARITY . . . EVEN FOR HIM!

WILL ROGERS
in "Doubting Thomas"
with BILLIE BURKE • ALISON SKIPWORTH • ALICE BRADY

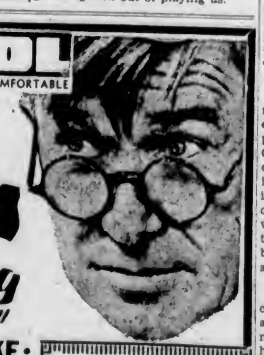

Daily at 11:00, 1:38, 3:34, 5:34, 7:32, 9:30

ADDED ATTRACTIONS
Musical Revue in Technicolor "GYPSY NIGHT"
"GOOD LITTLE MONKEYS" Cartoon Color Comedy • NOVELTY SPECIAL "SOME BRIDGE WORK"

STARTS WEDNESDAY FOR THREE DAYS ONLY
AL JOLSON
RUBY KEELER
The King and Queen of Song and Dance in
"GO INTO YOUR DANCE"

Romantic Film Setting

Gary Cooper and Mary Brian in One of the Romantic Moments in "The Virginian," the Feature Now at the Dominion Theatre.

Fast-Paced Outdoor Film Current Dominion Feature

Four of filmdom's most prominent actors are starred and featured in one of the greatest outdoor-spectacle classics—"The Virginian," now at the Dominion Theatre. They are Gary Cooper, Walter Huston, Richard Arlen and Mary Brian.

Each has had phenomenal success in the years since the picture was produced, but their performances in "The Virginian," the first all-talking outdoor romance, made these stars the favorites they are.

Gary Cooper, who recently appeared in "Lives of a Bengal Lancer," plays the role of "The Virginian." Walter Huston, veteran of the stage and screen, is seen as "Trampas," the ring-leader of the cattle rustlers in the play. Richard Arlen is "Steve," and Miss Brian is cast as "Molly Wood," the school teacher with whom The Virginian falls in love.

"The Virginian," a novel by Owen Wister, was first published in the 80's, and was acclaimed at that time as the great American novel. It was rewritten for the stage by Wister and Kirk LaShelle and, as a play, it earned widespread renown, bringing immortal fame to a number of actors who played its title role in packed houses all over the country.

In 1929, Paramount Pictures brought "The Virginian" to the public in a new and more engaging medium—a medium that gave this romantic theme a fuller scope and a much more realistic treatment. The picture has been revived and its repeated successes in theatres all over the country have proven that it is still the great classic.

Child Star and Actor Reunited Again

JAMES DUNN and Shirley Temple are once more "buddies" in Shirley's new picture, "Bright Eyes," now at the Playhouse Theatre.

New York Day by Day

—By O. O. McINTYRE—

NEW YORK, June 21.—Probably no new restaurant in years got away to such a publicity fanfare as the place on East 59th Street opened by Charles Weeghman recently. The salvos were to encourage a one-time millionaire and sportsman in his fifties for a come-back.

O. O. McINTYRE

His stand was the former site of an old-timer, Daly's, and has been refurbished in the modern decor. Weeghman is not new to the catering business and was originator of the one-armed lunch. A chain of them started in Chicago spread to every large city.

He was reputedly worth nearly $10,000,000. The combination of trying to start a league in opposition to organized baseball and going through the financial debacle shucked him down to the proverbial thin dime. Indeed, he lost everything save his courage.

Today, rotund and beaming, he is the front man in his latest experiment, peeping over the shoulders of waiters to see that service runs smoothly. He has started off to a packed business in an era when everybody who goes broke seems to grow broker opening restaurants.

Speaking of names—there's the book page of Punch. Acute reviews, as a rule. This time it noticed something by Willa Cather and praised it without condescension. Then concluded: "Willa Cather? What jolly queer names some of these American writers choose!" And the next succeeding paragraph noticed something by an English writer signing himself Oliver Onions. And not a change of expression. There is the gift for self-immersion that has made England always great and always funny.

Bugs Baer, attended by a very elegant waitress in a noontime snack at a South Street hashery, was asked: "May I reimburse your coffee?" He replied: "Just a soupcon, princess!"

One of the Baer yarns was a stock story of Arnold Daly years ago. As it was told, Baer was in the sports room of a newspaper where at the time he was a comic artist. One of his fellows came in limping and all hunched over. Baer inquired the matter. "I'm a little stiff from bowling," was the reply. "I don't care where you're from!" snapped Baer. "What happened to you?"

The high favorite among the animals at the Central Park Zoo is the eighty-five-pound Asiatic sun bear, presented by the blonde dancer Claire Luce. It is the clown of the exhibits, turning somersaults, sliding along bellywise and otherwise indulging outlandish capers. Incidentally many of the gift pets to the various zoos are named for celebrities. Among them are a Floyd Gibbons fox, an Amelia Earhart doe and a Frank Buck gorilla.

Vincent Lopez is one of the most conspicuous of the in-and-outers among the band leaders. He will not remain in New York, although his favorite city, for more than a year. Then he takes in the outland, often remaining a year in this place and that. Paul Whiteman was the first of the baton wielders to realize the value of a change of base. Whenever he has a feeling he is permanently established he pulls up stakes, often almost overnight. Once he remained in Chicago for more than a year. Another hiatus was a year's stay in Hollywood. Ben Bernie, too, is one of the migratory birds who is always in flight.

Thingumabobs: The mildly bespoke Grant Mitchell was a hard-boiled top sergeant in the World War. . . . May De Sousa, famous leading lady of the nineties, is married to an American doctor in Shanghai. . . . Charles Farrell began his career as a dresser for a midget. . . . Clark and McCullough are known in their home town as "Butch" Clark and "Red" McCullough. . . . Peggy Hoyt's dog leaves the room when anyone coughs. . . . Joe Weber, whose padded stomach was a feature of his act, weighs ninety-five pounds. . . . Lou Holtz' Mr. Lapidus, who says "My Fra-a-an," is a real life character. . . . Helen Menken likes to do over old houses. . . . Frank Crumit is building a vacation house in his home town, Jackson, O.

A sidewalk meanderer buried deep in his newspaper did a curb step-off into a comic fall ahead of me, which exploded a snort of laughter. Glaring at me coldly, he inquired: "How'd you like to twang a banjo?" And me a mandolinist.

(Copyright, 1935, McNaught Syndicate)

HAMBONE'S MEDITATIONS

By Alley

Military Activities

5th (B.C.) COAST BRIGADE, C.A.

Brigade orders by Lieut.-Colonel M. A. Kent, Officer Commanding.

PART I

Duties for week ending June 29—Orderly officer, 2nd Lieut. R. Phipps; next for duty, Lieut. P. Ridgeway-Wilson. Orderly sergeant, L.-Sgt. J. H. Newman; next for duty, L.-Sgt. J. Anderton. Orderly bombardier, Bdr. A. Effa; next for duty, Bdr. T. Gautier.

Parades—All units of the brigade will parade at the Armories on Tuesday, June 25. Fall in at 7:55 p.m. Dress, drill order. The O.C. will inspect the 56th Hvy. Bty. in gun drill at 8 p.m. Other units will be under their respective battery commanders.

Muster Parade — Muster parade will be held on Tuesday, July 2, at 8 p.m. All ranks must attend this parade.

Classification of Signallers — The annual inspection and classification of signallers will be held at the Armories on Tuesday, June 25, at 8 p.m.

Specialists' Examination, Gunlayers, D.R.F. and B.C.A.'s—This examination will be held at Fort Macauley on Sunday, June 30, at 10:30 a.m.; Tuesday, July 2, and Friday, July 5, at 8 p.m., at the Armories.

PART II

Examination Results—The following are the results at Schools of Instruction as shown: 2nd-Lt. J. L. Howard, 56th Hvy. Bty., P.Q. Lieut. Arty. (CD), Supplementary examination, 13-5-35. Q.M.S. Correspondence Course at M.D. No. 11, 8-5-35. Sgt. R. Ireland, 56th Hvy. Bty., C.A., P.Q., Q.M.S.

Strength Decrease—The following O.R.'s are struck off strength as from this date, 11-6-35, all time expired: 58th Fld. Bty.: 7360 Gnr. M. Buckley, 7345 Gnr. T. Richards, 7326 Gnr. W. R. Orchard, 7270 Gnr. E. Murphy, 7291 Gnr. G. C. Warnock, 1197 Gnr. S. Warnock, 7327 Gnr. B. G. Howland. 12th Hvy. Bty.: 5234 Gnr. W. McConnell. 2nd A.A. Section: 552 Gnr. G. Smith, 559 Gnr. L. Croft, 562 Gnr. K. H. Croft.

Correction—As far as it concerns the undermentioned in Part II orders of 11-6-35, should read: 531 L.-Bdr. V. Palmer, 2nd A.A. Section, to be bombardier.

Promotions — The Officer Commanding is pleased to approve of the following promotions, all 12th Hvy. Bty., date 7-6-35: 5206 Bdr. F. Neel, to be lance-sergeant; 5207 L.-Bdr. H. N. Osgood, to be bombardier; 5216 Gnr. E. Stringer, to be lance-bombardier; 5215 Gnr. J. E. Sparrow, to be lance-bombardier; 5212 Gnr. E. E. Moore, to be lance-bombardier.

H. C. BRAY, Captain,
A.-Adjutant, 5th (B.C.) C.B., C.A.

1ST BN. (16TH C.E.F.) CAN. SCOTTISH REGIMENT

Battalion orders by Lieut.-Col. J. R. Kingham, officer commanding

PART I

Parades—Annual camp, June 29 to July 1, inclusive.

Friday, June 28, 1935: The advance party for camp at Heals will parade at the Armories at 8 p.m. to load up equipment required in advance of the unit proceeding to camp on Saturday, June 29, 1935, and proceed with same to Heals. The quartermaster will be in command of the advance party. Dress, service dress with aprons and full web equipment. (Greatcoats will be carried in the pack.)

Saturday, June 29, 1935: The battalion will parade at the Armories at 8 p.m. for the purpose of proceeding to camp. Dress, service dress with aprons and full web equipment. (Greatcoats will be carried in the pack.) Officers will carry service revolvers. Each man will provide himself with the following articles: Knife, fork and spoon, plate and cup, hairbrush and comb, towel, soap and shaving kit, Brasso, button stick and button brush.

Details in Preparation for Camp—The following details will be carried out previous to proceeding to camp: (1) Lewis guns will be drawn by companies from store on Thursday evening, June 27, 1935. (2) Web equipment will be issued from company stores on Monday, June 24, and Thursday, June 27. (3) Officers' kit must be delivered to the outer battalion orderly room by Thursday evening, June 27. (4) Each company will submit to the battalion orderly room the names of three N.C.O.'s or men for the advance party. This information must be furnished by 8:30 p.m. on Monday evening, June 24.

Transportation—Members of the unit who will be unable to proceed to camp on Saturday morning, June 29, will have transportation provided from the Armories at 2:15 p.m. in the afternoon and 7:30 p.m. in the evening on Saturday, June 29.

PART II

Attestations—The following recruits, having been duly attested, are taken on the strength, allotted regimental numbers and posted as follows: 1640, Pte. R. Darley, "C," with effect 17-6-35; 1641, Pte. F. E. Knight, "Sigs," with effect 17-6-35.

Promotions — The officer commanding has been pleased to approve of the following: 1306, A.-Sgt. L. L. MacKay, "Sigs," to be sergt., 17-6-35; 1550, Pte. R. B. Mainprize, "Sigs," to be corpl., 17-6-35; 1305, Drmr. S. Harrison, "Pipe Band," to be corpl.-bugler, with effect 20-6-35.

Examination Results—The following are the results at schools of instruction as set forth in District Order No. 88 of 1935: Q.M.S. correspondence course, 5-5-35: 36, R.Q.M.S. E. Stewart, "H.Q." partial qualification, "Q.M.S."; 377, C.Q.M.S. C. Coutts, "A." partial qualification, "Q.M.S."; 1395, Sgt. D. R. Mowat, "A." partial qualification, "Q.M.S."; 267, A.-C.Q.M.S. W. Crossley, "C," partial qualification, "Q.M.S."; 1306, Sgt. L. L. MacKay, "Sigs," partial qualification, "Q.M.S"; 1155, A.-Sgt. P. Derbyshire, "B," partial qualification, "Q.M.S." Complete qualification for the above course will be obtained at a four-day school at Work Point Barracks during the Autumn months. The dates of this course will be notified later.

Leave of Absence—The following man has been granted leave of absence as shown: 1627, Pte. W. D. Pratt, "S.B.," from 17-6-35 to 17-9-35.

Return to Duty—Lieut. C. S. Fraser, having returned to duty from leave of absence, as adjutant of the unit, Capt. D. O. Thomas vacates the temporary appointment as acting adjutant, with effect from 17-6-35.

Erratum—Battalion order (Part II), No. 19, sub-head 81, of 1935, in so far as it concerns No. 1411, Corpl. G. E. Knight, is cancelled.

Discharges — The following N.C.O.'s, having returned all kit to stores and returned text books on loan, are struck off the strength: 1111, Sgt. T. W. Hall, "H.Q.," with effect 5-6-35; 1411, Corpl. G. E. Knight, "Sigs.," with effect 17-6-35.

C. S. FRASER, Lieut.,
Adjt. 1st Bn. Can. Scottish Regiment.

2ND BN. THE CANADIAN SCOTTISH REGT.

Battalion orders by Lieut.-Col. Walter Bapty, A.D.C., officer commanding.

PART I

Annual Camp—In connection with the annual camp at Heals, B.C., from June 29 to July 1, inclusive, the attention of company commanders is directed to Battalion (Part I) Order No. 12, dated 12-6-35, referring to number of ranks attending. This information is required at Battalion H.Q., together with information from each company as to details of transportation, showing time of departure and arrival at camp.

PART II

Attestations—The following men having been duly attested, are taken on the strength, allotted regimental numbers and posted as follows: 141, Pte. W. H. Smith, "A," with effect 21-5-35; 142, Pte. G. T. MacEwan, "A," with effect 13-6-35.

Reattestations — The following men have been reattested: 39, Pte. G. R. A. Philpot, "A," with effect 14-5-35; 40, Pte. G. W. R. Philpot, "A," with effect 14-5-35.

Promotions — The officer commanding has been pleased to approve of the following: 65, A.-C.S.M. J. C. Rathbone, "A," to be C.S.M., with effect 18-6-35.

Attachments—The following extract from Militia Order No. 179, of 1935, is published: "Canadian Scottish Regt., 2nd Bn., Lieut. C. C. Browne, C.A.M.C., general list, is attached for duty as medical officer, supernumerary, with effect from December 20, 1934."

Examination Results—The following are the results at schools of instruction as set forth in District Order No. 88, of 1935: Q.M.S. correspondence course at M.D. No. 11, 5-5-35: 1044, R.Q.M.S. C. Turner, "H.Q." partial qualification, "Q.M.S."; 1028, C.Q.M.S. F. L. Kitto, "D," partial qualification, "Q.M.S." Complete qualification for the above course will be obtained at a four-day school at Work Point Barracks during the Autumn months. The dates of this course will be notified later.

Appointments, Promotions and Retirements—(Vide District Order 89, of 1935): Lieut. W. D. Inglis is transferred to 6th Reserve Bn., 28-2-35. The undermentioned are absorbed in to the establishment: 2nd. Lieuts. (supy) D. C. Stephenson, E. T. Koch, R. M. Lendrum, D. I. McMonnies, G. A. L. Elliot, D. Morris. To be paymaster with the rank of lieut., A. H. Cowlishaw, 23-4-35.

Discharge—The following man is struck off the strength: 1057, Drmr. J. Geddes, "Pipes and Drums," with effect 19-6-35.

J. S. ADAM, Capt.,
Adjt. 2nd. Bn. Can. Scottish Regiment.

PRELIMINARY SURVEY MADE

Local Horticultural Society To Complete Review of Beautiful Gardens

During the past week, the committees appointed by the Victoria Horticultural Society to pick out those gardens that do most to beautify the city have been making a preliminary survey of every street within the three-mile circle, and taking note of all gardens that are sufficiently outstanding to warrant further consideration.

The final inspection will be made this week following which the owners' names and street addresses of five gardens in each of the eight districts, forty gardens in all, will be published.

TOURIST ATTRACTION

The special interest of these gardens will be their beauty as seen from the street and consequent value to the city as a tourist attraction. The points to be considered by the selection committees differ very much from those to be considered by a judge in the ordinary kind of garden competition.

One of the main objects of the scheme is to encourage both citizens and tourist visitors to look at these gardens. For that reason the selection committees have to consider how the garden is going to look next month when a different lot of flowers will be in bloom and those that are out now will be over.

When the difficulty is considered of forming an estimate of that kind, the wide difference of opinion as to the beauty or otherwise of different types of gardens and different kinds of flowers, and the thousands of gardens from which only a few can be selected, it is perhaps not surprising that the Victoria Horticultural Society has decided not to attempt to place the selected gardens in any order of merit. All the society undertakes to say is that the gardens listed are of outstanding beauty, not that one is more beautiful than another. That invidious task the public is invited to perform for itself.

EGG-LAYING CONTEST

Results of the egg-laying contest, conducted by the Dominion Experimental Farm, Sidney, for the week ending June 19, follow:

	Eggs	Totals to Date Points
Barred Plymouth Rocks—		
H. E. Ault	1,345	1,295.9
E. B. Cale	1,516	1,614.2
Exp. Farm, Agassis	1,411	1,387.9
C. G. Golding	1,403	1,383.0
Mrs. E. C. Lambert	1,311	1,293.5
Swastika Poultry Plant	1,469	1,481.5
Light Sussex—		
S. R. Allcorn	1,417	1,398.2
R. V. Robinson	1,417	1,379.4
Rhode Island Red—		
J. Burgess	1,567	1,632.8
H. C. Cooke	1,448	1,492.7
H. C. Cooke	1,254	1,191.1
Samuel L. Jones	1,445	1,627.8
White Wyandotte—		
Exp. Station, Sidney	1,360	1,449.3
Rhode Island Red—		
J. McCurrach	1,252	1,407.8
A. D. Morrison	1,330	1,693.5
Howard D. Reid	1,388	1,583.7
Robinson Red Ranch	1,450	1,688.3
Australorps—		
Mrs. Estella Upton	1,089	1,040.2
White Leghorns—		
Arthur Adams	1,344	1,478.8
R. E. Ault	1,841	1,821.8
W. Bradley	1,544	1,694.8
John Chalmers	1,530	1,734.2
Dashwood Poultry Ranch	1,393	1,446.9
Dashwood Poultry Ranch	1,428	1,533.6
P. C. Evans	1,613	1,694
W. J. Gunn	1,479	1,484.3
C. Hendey	*1,679	1,724.8
M. Prendergast	1,658	1,707.8
Robert B. Sangster	1,480	1,593.9
W. T. Schiebler	1,369	1,478
J. Smyth	1,620	*1,753.3
T. Wilkinson	1,309	1,372.7
T. Wilkinson	1,595	1,799.9
Westwood Poultry Farm	1,514	1,443.8

*Leading pen.

DOMINION ALWAYS COOL and COMFORTABLE

SHOWING MONDAY ONLY
GARY COOPER
As the West's Scrappiest Hero, Who Took Nothing From Nobody, in
"THE VIRGINIAN"
With
Mary Brian • Walter Huston • Richard Arlen
At 1:36, 4:18, 6:54, 9:30

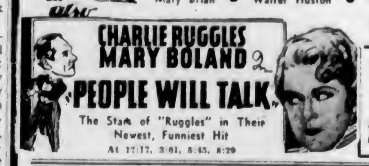

CHARLIE RUGGLES
MARY BOLAND
"PEOPLE WILL TALK"
The Stars of "Ruggles" in Their Newest, Funniest Hit
At 12:17, 3:01, 5:45, 8:29

10¢ 12-2
15¢ 2-5
25¢ 5 On

STARTS TUESDAY—For Three Days Only
Hilarious, Romantic Comedy as Breezy as the Sea
"Vagabond Lady"
Starring
Robt. Young • Evelyn Venable
PLUS
"ONE NEW YORK NIGHT"
With
FRANCHOT TONE • UNA MERKEL
CONRAD NAGEL
2 great features

Matinees 1-5 10c COLUMBIA Evenings 5-11 15c
MON.-TUES.-WED.

1st FEATURE
4 GREAT STARS
United to Bring You Willa Cather's Celebrated Novel
Barbara STANWYCK
in
A LOST LADY
With
RICARDO CORTEZ
FRANK MORGAN
LYLE TALBOT

2nd FEATURE
MUTINY! SHIPWRECKED
Greed and Vengeance! Thundering Thrills and Flaming Romance on Savage South Sea Islands!
Steffi DUNA
in
Red Morning
With
REGIS TOOMEY
RAYMOND HATTON
Also
Warner Bros.' Comedy

Children 10c

COMING THURSDAY VICTOR McLAGLEN in "DICK TURPIN, OUTLAW"

BAND CONCERT WILL BE HELD

Fifth B.C. Coast Brigade Unit Arranges Fine Programme for Today

The Fifth B.C. Coast Brigade Band, under the direction of Alfred Prescott, has been chosen to give the second concert of the season in Beacon Hill Park at 3 o'clock this afternoon.

A fine programme has been arranged by the conductor. The selections are as follows:

March, "The Favorite Regiment" (Ertle); selections from "Maytime" (Romberg); valse, "Metropolitan Children" (Fetras); sketch, "Down South" (Myddleton); selection from "Carmen" (Bizet); march, "The Irish Guards" (Lifom); overture, "Oberon" (Weber); dance, "The Apache" (Offenbach); selection "The Count of Luxemburg" (Lehar); valse, "Rouge et Noir" (Lotter); patrol, "The Crack Regiment"; selection from "High Jinks" (Fremi).

Radio Programmes

Summary of Schedule of Victoria and Other Pacific Coast Stations

SUNDAY

8:30 a.m.—The fourth programme in the festival series, presenting the most popular of the works of the great composer Puccini, will be heard via N.B.C. when the Radio City Symphony Orchestra, chorus and soloists offer a radio adaptation of "The Girl of the Golden West." KOMO.

8:45 a.m.—Accomplishments of the International Labor Conference will be summed up over a special network broadcast from Geneva, Switzerland, by Columbia. KOL, KVI.

9 a.m.—Continuing the series of Brahms' works, the Compinsky Trio will play "Trio in E Flat, Opus 40" (The Horn Trio) during this chamber music period. KOL, KVI.

10:30 a.m.—Ina Claire, celebrated actress, will re-enact a role she made famous seventeen years ago, when she appears in the leading role of "Polly With a Past," a delightful comedy, which will be offered on the Radio Theatre programme. KOMO.

12:30 p.m.—"The Story of a Snake" and "Meet Me at St. Louis, Meet Me at the Fair" are the titles of the two dramatizations to be heard on the "Sunday Special." KOMO.

1 p.m.—Selections from "The Music Box," "Hit the Deck," "The Vagabond King" and "Roberta" are included for presentation on the Rhythm Symphony programme KOMO.

2 p.m.—Ray Perkins, glib master of ceremonies, aided by Arnold Johnson's orchestra and Harry von Zell, will lead another array of new talent to Columbia microphones on the "National Amateur Night" show. KOL, KVI.

2:30 p.m.—Marian Hotch, the sightless girl who won radio fame last year, will play a leading role in the Grand Hotel drama "Miss Lake's Husband." KOMO.

4 p.m.—Ethel Morman will do her own interpretation of the popular new hit, "Chasing Shadows" during the "Rhythm at Eight" feature. She will also sing "Sing Hallelujah" and "March Winds and April Showers." Ted Husing and Al Goodman's orchestra will be heard. KOL, KVI, KSL.

5:00 p.m.—Julius Huehn, noted bass-baritone of the concert world, will be guest soloist with the Ford Symphony Orchestra, under Victor Kolar, and will sing "Monologue" from Verdi's "Falstaff" and Moussorgsky's "Song of the Flea." "Non Piu Audrai," by Mozart, will also be sung by the famed singer. KOL, KVI, KSL.

7:15 p.m.—Cornelia Otis Skinner will give her interpretation of "A Lady Explorer" in her N.B.C. broadcast. She will also portray a "Southern Girl in the Sistine Chapel." KOMO.

7:30 p.m.—There will be "big doings" on Jack Benny's broadcast for Mary Livingstone will mark her birthday and will read an original poem to celebrate the event. Don Wilson, Frank Parker, Don Bestor and his orchestra will all help her celebrate. KOMO.

MONDAY

4 p.m.—Song hits, old and new, and their own "rhapsody" arrangement of "The Continental" will be played by Fray and Braggiotti, two-piano team, during this Columbia feature.—KOL, KVI.

4:30 p.m.—"Piano Quartette in A Major, Opus 26"; "String Quartette in B Flat Major, Opus 67," and "Sonata in F Minor for Piano and Clarinet" will be presented on the third Brahms programme broadcast by N.B.C.—KOMO.

5 p.m.—Columbia's hair-raising Western thriller, "Six Gun Justice," will be heard over the coast-to-coast network of the system.—KOL, KVI, KSL.

6 p.m.—Ted Fio-Rito and his orchestra, with the Debutantes, Muzzy Marcellino and Johnny Candy, will be featured during this Columbia half-hour. The orchestra will be heard again along the same network at 8 p.m.—KOL, KVI, KSL.

6:30 p.m.—Another story in the series of "Lucky Smith, Detective," will be dramatized on N.B.C., with Max Baer in the leading role.—KOMO.

7:30 p.m.—Pick and Pat, two Irishmen who portray blackface characters for the Columbia system, will again be heard in this half-hour programme.—KOL, KVI, KSL.

7:30 p.m. — Familiar songs by Dvorak, Rimsky-Korsakoff, Bond and Bizet will be included among the songs to be rendered by Gladys Swarthout during her recital with William Daly's orchestra.—KOMO.

7:45 p.m. — The Colonist radio news.—CFCT.

Sunday's Programme

CFCT, Victoria, B.C. (1150 Kcys.)

11:00 a.m.—Morning Service from Christ Church Cathedral
4:00 p.m.—Sunday Afternoon Concert
4:30 p.m.—Christian Science Devotional Programme
6:30 p.m.—Gospel Sunshine Hour
7:00 p.m.—Concert in Miniature
7:30 p.m.—Evening Service from Christ Church Cathedral.

CJOR, Vancouver, B.C. (600 Kcys.)

9:00 a.m.—Recordinas.
9:30 a.m.—Good Music Hour.
10:30 a.m.—Classical Gems
11:00 a.m.—Metropolitan Tabernacle
2:30 p.m.—Organ Recital.
3:00 p.m.—Christian Science Lecture.
5:30 p.m.—Order of Bookworms
6:00 p.m.—Ernest J. Cotton, baritone.
6:30 p.m.—Newspaper of the Air.
7:30 p.m.—Strolling Players of the Air.
8:00 p.m.—Paul Michelin, organ.
8:30 p.m.—News.
8:45 p.m.—Paul Michelin, organist
9:00 p.m.—Home Concert Band.
10:00 p.m.—Safety Specialists

CKWX, Vancouver, B.C. (1010 Kcys.)

9:00 a.m.—Musical Programme.
9:30 a.m.—David Spencer Hour.
11:00 a.m.—Record Parade, requests.
1:00 p.m.—British Columbia Church of the Air
1:30 p.m.—For Shut-Ins, S. Miller.
2:00 p.m.—Cariboo Cowboys
3:15 p.m.—Foursquare Gospel Lighthouse.
5:15 p.m.—British-Israel Lecture.
6:15 p.m.—News.
6:30 p.m.—Kelly Programme
7:30 p.m.—Christ Church Cathedral.
9:00 p.m.—To be announced.

CRCV, Vancouver, B.C. (1100 Kcys.)

2:00 p.m.—See C.R.C. Network
9:00 p.m.—Home Gas Concert Band.
10:00 p.m.—Dr. Lyle Telford, talk.
10:30 p.m.—Vancouver News.

CKMO, Vancouver, B.C. (1410 Kcys.)

9:00 a.m.—Concert Music
9:30 a.m.—Sacred Records
10:00 a.m.—William J. Nelles, organ.
10:30 a.m.—Chamber Music.
6:00 p.m.—British Empire Programme
7:00 p.m.—William J. Nelles, organ.
9:00 p.m.—See C.R.C. Network

CANADIAN RADIO COMMISSION NETWORK

2:00 p.m.—Band of His Majesty's Canadian Grenadier Guards, Director Lieut. J. J. Gagnier, Montreal to N.B.C.
2:30 p.m.—Continental Varieties, soloists, orchestra, Director Hugo Mariani, N.B.C., New York
3:00 p.m.—Rex Battle's Royal York Orchestra, Toronto.
3:30 p.m.—Lyric Trio, vocalists, Montreal
4:00 p.m.—Pastel Panels, soloists, strings ensemble, Director W. Knight Wilson, Regina
4:30 p.m.—Band Box Revue, Detroit
5:00 p.m.—Radio Theatre Guild Presentation, Director Rupert Caplan, Montreal.
8:30 p.m.—La Petite Symphonie de Radio Canada, Director Captain Charles O'Neill; soloist, Quebec.
6:00 p.m.—The Road to Yesterday, orchestra and soloists, Director Roland Todd, Toronto, to N.B.C.
6:30 p.m.—Isidor Phillip, pianist, N.B.C., New York
7:00 p.m.—News and Weather Forecast.
7:15 p.m.—Echoes From the King's Court, trio, Director Herva Bellarseon, Montreal.
7:30 p.m.—Atlantic Nocturne, Reading by J. Frank Willis, Allan Reid, organist, Leon Bolkosotsky, violinist, Halifax
9:00 p.m.—Cecilian String Quartette, Director Eugene Mahrer, Vancouver (Western Network).
8:30 p.m.—News (British Columbia Network).
8:30 p.m.—John Moncrieff, bass, Anna Moncrieff Hovey, accompanist; Winnipeg (except British Columbia).
9:45 p.m.—Sunday Evening at Home, sacred songs; Saskatoon (Western Network)
9:00 p.m.—Prairie Pastorale, soloists, string quintette, Director Jascha Galperin, Calgary (Western Network, via CKMO).
9:30 p.m.—Organ Melodies, Trail (British Columbia Network, CKMO).
9:45 p.m.—Olive Morrow, contralto, Marie Chopin, pianist, Kelowna (British Columbia Network, CKMO).

N.B.C.-KPO NETWORK

(KHQ, KGW, KFI, KPO, KOMO, KJR)

8:00 a.m.—Major Bowes' Capitol Family, soloists.
9:15 a.m.—What Home Means to Me, speaker; orchestra.
8:30 a.m.—Music Hall of the Air, Symphony Orchestra, Director Erno Rapee
9:30 a.m.—Sunday Forum, Dr. Ralph W. Sockman, The Challenge of Change.
10:00 a.m.—Your English, better speech, dialogue.
10:15 a.m.—Henri Deering, concert pianist
10:30 a.m.—Radio Theatre, guest star.
11:30 a.m.—National Vespers, Dr. Paul Scherer.
12:00 noon—Pedro Via's Orchestra.
12:00 p.m.—Sunday Special, drama by Carlton E. Morse, Hazel Warner, contralto, actors, violin, organ.
1:00 p.m.—Rhythm Symphony, eighty-six pieces from Kansas City Philharmonic; De Wolf Hopper, narrator.
1:30 p.m.—House by the Side of the Road, Tony Wons, philosopher, songs, comedy
2:00 p.m.—Catholic Hour: Mediævalists Choir.
2:30 p.m.—Grand Hotel, drama, Anna Seymour and Don Ameche.
3:00 p.m.—K-7, Spy Story.
3:30 p.m.—Joe Penner, comedian; Harriet Hilliard, Ozzie Nelson's Orchestra.
4:00 p.m.—Major Bowes' Amateur Hour.
5:00 p.m.—Manhattan Merry-Go-Round, Raquel de Carlay; Men About Town Trio, Pierre Le Kreun, tenor; Jerome Mann, impersonator; Andy Sanella's Orchestra
5:30 p.m.—Musical Revue, Frank Munn, tenor, Vivienne Segal, soprano, Ohman and Arden, piano duo, Bertrand Hirsch, violin, Gustave Haenchen's Orchestra.
6:00 p.m.—The Gibson Family, Lois Bennett, Conrad Thibault, Jack and Loretta Clemens, Charles Winninger, Voorhees' Orchestra.
7:00 p.m.—Sunset Dreams, Morin Sisters and Ranch Boys.
7:15 p.m.—Cornelia Otis Skinner, actress, monologuist.
7:30 p.m.—Jack Benny, Mary Livingstone, Frank Parker, Don Bestor's Orchestra; Don Wilson, announcer
8:00 p.m.—Silken Strings Orchestra, Director Charles Previn.
8:30 p.m.—One Man's Family, Carlton Morse drama.
9:00 p.m.—Bennie Walker's Entertainers, Jones Boys (KPO).
9:00 p.m.—Leonard Keller's Hotel Bismark Orchestra.
9:30 p.m.—Arlie Simmons' Orchestra (KPO, KOA)
9:30 p.m.—Readers' Guide, J. H. Jackson.
10:00 p.m.—News Flashes, Sam Hayes.
10:15 p.m.—Bridge to Dreamland, Paul Carson, organist.
10:15 p.m.—Paul Pendarvis' Orchestra (KPO)
10:55 p.m.—Press-Radio News Service.
11:00 p.m.—Al Morris' Bal Tabarin Orchestra
11:05 p.m.—Charles Runyan, organist (KPO).

C.B.S.-DON LEE NETWORK

(KVI, KFRC, KOIN, KSL, KOL)

8:00 a.m.—Salt Lake City Tabernacle Choir and Organ, Utah.
8:30 a.m.—Romany Trail, Gypsy Music
8:45 a.m.—Transoceanic Broadcast of International Labor Conference at Geneva
9:00 a.m.—Compinsky Trio, instrumentalists.
9:30 a.m.—He, She and They, Mary Eastman and Evan Evans, orchestra.
10:00 a.m.—Between the Bookends, Ted Malone.
0:15 a.m.—Happy Hollow, dramatic sketch.
10:30 a.m.—Eddie Dunstedter Presents.
1:00 a.m.—Symphonic Hour, Director Howard Barlow.
12:00 noon—St. Louis on Parade.
1:00 p.m.—Country Church of Hollywood
1:30 p.m.—Eunice Steele, organist (Don Lee).
1:45 p.m.—Murray and Harris (Don Lee).
2:00 p.m.—National Amateur Night: Ray Perkins, comedian, M.C.; Arnold Johnson's Orchestra.
2:30 p.m.—Three Brown Bears.
3:00 p.m.—Ted Fio-Rito's Summer Hour
4:00 p.m.—Rhythm at Eight, Ethel Merman, vocalist; Al Goodman's Orchestra
4:30 p.m.—Rabbi Maanin (Don Lee).
4:45 p.m.—Marshall Sohl, songs (Don Lee).
5:00 p.m.—Ford Symphony Orchestra, Director Victor Kolar.
6:00 p.m.—Ted Fio-Rito's Orchestra.
6:30 p.m.—Banay Venuta, songstress.
6:45 p.m.—Congressional Opinion.
7:00 p.m.—Press-Radio News.
7:05 p.m.—Bill Hogan's Orchestra
7:30 p.m.—Frankie Masters' Orchestra.
7:45 p.m.—Strange As It Seems (Don Lee).
8:00 p.m.—Joe Haymes' Orchestra
8:30 p.m.—Frank Dailey's Orchestra.
8:45 p.m.—Musical Mirror (Don Lee).
9:00 p.m.—Horacio Zito's Orchestra.
9:15 p.m.—Thomas Lee Presents (Don Lee).
9:30 p.m.—Floyd Town's Orchestra.
10:00 p.m.—To be announced (Don Lee).
10:30 p.m.—Orville Knapp's Orchestra (Don Lee).
11:00 p.m.—The Wanderer (Don Lee).
11:15 p.m.—Cecil Teagua and John Emmel (Don Lee).
11:30 p.m.—Dick Jurgens' Dance Orchestra (Don Lee).

Monday's Programme

CFCT, Victoria, B.C. (1150 Kcys.)

7:45 a.m.—Musical Grab Bag.
9:00 a.m.—Timely Topics, Dr. Clem Davies
8:15 a.m.—Musical Chronometer
8:45 a.m.—Let's Go Places With Eric Marshall.
9:00 a.m.—Morning Moods
9:30 a.m.—Alphabetts.
10:00 a.m.—Feature Programme
10:30 a.m.—Art Farey at the Piano.
11:00 a.m.—Music in the Air
11:30 a.m.—Concert Album
12:00 noon—Melodie Moderne
12:15 p.m.—World Book Man: "Which Is the Longest River in the World?"
12:20 p.m.—Five Melodious Minutes.
12:25 p.m.—Automobile Hints, Mr. Greenhouse.
12:30 p.m.—Daily Monitor, Noon Edition.
2:30 p.m.—Birthday Party.
6:00 p.m.—Dancing Tempo
6:45 p.m.—Daily Monitor, Evening Edition
7:00 p.m.—All-Star Parade
7:45 p.m.—Colonist Radio Reporter
9:00 p.m.—George Read at the Piano.

CJOR, Vancouver, B.C. (600 kcys)

2:00 p.m.—Bill Browne's Brevities.
3:00 p.m.—Echoes of British Empire.
4:00 p.m.—Cecil and Sally, E.T.
4:15 p.m.—Lester Hamer
5:00 p.m.—Fuzzy and Her Cookies
5:45 p.m.—Eb and Zeb, E.T.
6:15 p.m.—News Flashes.
6:30 p.m.—Kelly Programme
6:45 p.m.—William Forst, baritone.
7:00 p.m.—Reel Life Dramas.
7:15 p.m.—Immediate Issues, McInnes
7:30 p.m.—Financial Talk
7:45 p.m.—Studio Programme
8:00 p.m.—Peace Talk
8:15 p.m.—Citizens' League of Canada.
8:30 p.m.—Baseball.
10:00 p.m.—News

CKWX, Vancouver, B.C. (1010 kcys)

4:00 p.m.—Pete Cowan's Old Timers
4:45 p.m.—Patsy Lee, Storytime.
6:00 p.m.—Prince Muck-Kee-Kee
6:15 p.m.—Famous Players' Programme
6:30 p.m.—Newspaper of the Air
7:15 p.m.—Conservative Association.

CRCV, Vancouver, B.C. (1100 kcys)

5:30 p.m.—Records
6:00 p.m.—See CRC Network
7:15 p.m.—A. J. Smith, investments
7:30 p.m.—See CRC Network
8:45 p.m.—Studebaker Champions.
9:00 p.m.—See CRC Network
10:30 p.m.—Late News.

CKMO, Vancouver, B.C. (1410 kcys)

1:00 p.m.—Stock Quotations
1:15 p.m.—Betty Lee's Programme
4:30 p.m.—Tea Time
5:30 p.m.—Beacon Theatre Presentation
6:00 p.m.—British Empire Programme
8:00 p.m.—Arthur Tetley, piano-accordion
8:30 p.m.—Cam Smith's Orchestra
9:00 p.m.—B.C. Teachers' Federation
9:30 p.m.—Troadores' Orchestra

CRC NETWORK

6:00 p.m.—Babillaire, orchestra, director Dr. J. J. Gagnier, Jeanne Desjardins, soprano, mixed voice quintette, Montreal.
7:00 p.m.—News and Weather Forecast.
7:30 p.m.—The Youngbloods of Beaver Blend, rural dramatic serial, Winnipeg
8:00 p.m.—Lakehead Melody, Percival Kirby, organist, soloist, Port William
8:15 p.m.—Romany Moods, novelty instrumental trio, Queenie Jackson Bouvette, soloist, Edmonton.
8:30 p.m.—News (B.C. Network)
9:15 p.m.—Jimmie Noble, Scotch comedian, Chilliwack (B.C. Network)
9:30 p.m.—An Earful of Music, director, Hazel McDonald, Gladys Cooper and Ozzie Ross, vocalists, Vancouver (Western Network)
9:45 p.m.—Wilf Carter, Yodelling Cowboy, Calgary (Western Network)
10:00 p.m.—Gypsy Fiddler, Chilliwack (B.C. Network).
10:15 p.m.—Marjorie Whitehead, contralto, Vancouver (B.C. Network)

NBC-KPO NETWORK

KHQ-KGW-KFI-KPO-KOMO-KJR

8:30 a.m.—Melody Mixers, Walter Blaufuss' Orchestra.
9:00 a.m.—Roy Mason's Orchestra.
9:15 a.m.—Oleanders, Wilberforce Male Quartette
9:30 a.m.—The New World, educational.
10:00 a.m.—Press-Radio News (KGO to Network)
10:05 a.m.—Pair of Pianos
10:30 a.m.—NBC Music Guild, lesser known works of great composers.
11:00 a.m.—Three Flats, colored male trio
11:15 a.m.—Vic and Sade, household comedy.
11:30 a.m.—Ma Perkins, dramatic sketch
11:45 a.m.—The Sizzlers
12:00 noon—Betty and Bob, dramatic sketch.
12:15 p.m.—Western Farm and Home Hour
1:00 p.m.—Edna Fischer, pianist.
1:15 p.m.—Harry Stanton, basso.
1:30 p.m.—Alice in Orchestralia.
1:45 p.m.—Adventures of Sam and Dirk
2:00 p.m.—Woman's Magazine of the Air
2:00 p.m.—Langendorf Pictorial, Ruth Hughes
2:15 p.m.—Stories of the Black Chamber
2:30 p.m.—Kurt Bronnell, tenor.
2:45 p.m.—Three Flats.
4:00 p.m.—American Adventure, narrator, music.
4:30 p.m.—Brahms Festial, University of California campus
5:00 p.m.—Reaux Arts Trio
5:30 p.m.—Music at the Hayden, musical drama by Otto Harbach, Goodman's Orchestra
6:00 p.m.—Contented Programme, Lullaby Lady; orchestra director, Morgan L. Eastman.
6:30 p.m.—Lucky Smith, play, starring Max Baer.
7:00 p.m.—Amos 'n' Andy
7:15 p.m.—Tony and Gus, Mario Chamlee
7:30 p.m.—Voice of Firestone, William Daly's Orchestra, operatic stars, guest artists
8:00 p.m.—Ben Pollack's Orchestra
8:30 p.m.—Freddie Martin's Orchestra
9:00 p.m.—Richard Himber and Champions
9:30 p.m.—Marshall's Mavericks
9:30 p.m.—Fort Des Moines Orchestra (KPO)
10:00 p.m.—News Flashes, Sam Hayes
10:15 p.m.—Henry King's Orchestra (KPO)
10:15 p.m.—Dessert Hotel Orchestra, from Spokane
10:55 p.m.—Press-Radio News
11:00 p.m.—Freddie Martin's Orchestra
11:00 p.m.—Lamplit Hour, organ (KPO).
11:30 p.m.—Jimmie Grier's Orchestra.

CBS-DON LEE NETWORK

KVI-KFRC-KOIN-KSL-KOL

9:00 a.m.—Elon Boys
9:15 a.m.—Mr. and Mrs. skits (Don Lee)
9:45 a.m.—Jan Savitt's Orchestra
10:30 a.m.—Between the Bookends, Ted Malone
10:45 p.m.—Happy Hollow, dramatic serial
11:15 a.m.—Your Hostess, Cobina Wright
12:00 noon—Visiting America's Little House
12:15 p.m.—Chicago Variety
12:45 p.m.—"Baby Bonds," Rep. Caroline O'Day of New York
1:00 p.m.—Patti Chapin, songs
1:15 p.m.—Melodic Interlude, variety
1:45 p.m.—Tex Ozeena, the Texas Panger
2:00 p.m.—Happy-Go-Lucky Hour (Don Lee)
2:45 p.m.—Concert Miniatures
2:55 p.m.—Minute Melodies (Don Lee)
3:00 p.m.—Feminine Fancies (Don Lee)
3:30 p.m.—Musical Nick-Nacks, St. Louis
3:45 p.m.—University of California Programme (Don Lee)
4:00 p.m.—Fray and Braggiotti, two-piano team.
4:15 p.m.—Edwin C. Hill, commentator.
4:30 p.m.—The Harmonettes
4:30 p.m.—The Islanders (Don Lee)
4:45 p.m.—Secret Service Club (Don Lee)
5:30 p.m.—Buck Holton and Dick Aurandt (Don Lee)
6:00 p.m.—Ted Fio-Rito's Orchestra
6:30 p.m.—Lilac Time With the Night Singer
7:00 p.m.—Abe Lyman's Orchestra
7:30 p.m.—Pick and Pat, One Night Stands, comedy teams.
7:45 p.m.—Frankie Masters' Orchestra
8:00 p.m.—Ted Fio-Rito's Orchestra
8:30 p.m.—Luisi Romanelli's Orchestra (CRC Toronto)
8:30 p.m.—Road to Fame, amateur show (Don Lee)
9:00 p.m.—Horacio Zito's Orchestra
9:30 p.m.—Ben Bernie's Orchestra (Don Lee).
9:30 p.m.—Floyd Town's Orchestra
10:00 p.m.—Merle Carlson's Orchestra (Don Lee)
10:30 p.m.—Jimmy Davis' Orchestra (Don Lee).
11:00 p.m.—Bill Fleck's Orchestra (Don Lee)
11:30 p.m.—Lee Hite's Dance Orchestra (Don Lee).

What Today Means

"CANCER"

If June 23 is your birthday, the best hours for you on this date are from 11:30 a.m. to 1:30 p.m., from 3:30 to 5:30 p.m. and from 8:30 to 10:30 p.m. The danger periods are from 8:30 to 10:30 a.m., from 1:30 to 3:30 p.m. and from 5:30 to 7:30 p.m.

Do not permit yourself to get grouchy if you don't wish to spoil your day. You can think yourself into a state of irritability, but why do it? You will probably find a warm welcome awaiting if you call on friends. All forms of social contacts are likely to prove agreeable, so it behooves you to take an interest in people and affairs. You may hear news of a marriage or engagement that will possibly be a great surprise. Your heart more than your brain is liable to control your actions this day. But you should have no cause to regret it. Married and engaged couples, and those whose hearts are fluttering with suppressed emotions, probably will find that sentimental thoughts, fervently expressed, will meet with deep appreciation.

If a woman, and June 23 is your birthday, you are inclined perhaps to be too cautious, especially in financial matters. Never build a shrine to Mammon. You will find that those who devote their lives to the pursuit of wealth, have to sacrifice happiness upon its altar, and that is too great a price to pay. Look to love for a bountiful reward, and you will hardly be disappointed by the results. You should take an active interest in church and social life, for through both you will, in all probability, meet very congenial and worthwhile friends. Music, teaching, needlework, designing, drawing secretarial work, and writing, may provide the means for profitable employment. You should be much happier married than single.

The child born on June 23 should, from the period of adolescence, be taught the virtue of being generous as well as unselfish.

If a man and June 23 is your natal day, you probably have a knack for making money; also the ability to save it. You have keen trading instincts, which should stand you in good stead. You should be a competent judge of things of artistic worth. Painting, journalism, law, music and selling, or merchandising, are among the activities that you should find profitable.

MONDAY, JUNE 24

If June 24 is your birthday, the best hours for you on this date are from 8:45 to 10:45 a.m., from 1:45 to 3:45 p.m. and from 6:45 to 8:45 p.m. The danger periods are from 6:45 to 8:45 a.m., from 3:45 to 5:45 p.m. and from 8:45 to 10:45 p.m.

Do not start this week with a feeling of trepidation. This should prove to be a very auspicious one for the successful carrying out of personal affairs, if the proper effort is made for their consummation. Letters involving matters of importance should accomplish satisfactory results if written this day. A good day to start legal or business negotiations, providing the proper amount of preparation regarding salient features, has been done. Entertainments, especially of a social nature, should be entered into with enthusiasm, as they will be conducive to both mental and physical relaxation, which is desirable. Married and engaged couples, and those engaged in love-making, should be careful on this day that no selfish motive prompts any of their actions.

If a woman, and June 24 is your birthday, you are probably blessed with physical process as well as grace of movement. You should bear in mind that an over amount of exercise can be as bad as a lack of it. Practice moderation in whatever you do. Avoid getting into the habit of being flinchy about trivial things, especially in public places, if you wish to be popular. A mistake in judgment you may be prone to make is to tell casual acquaintances intimate details of personal affairs. Professional stage work, especially dancing, teaching, physical culture, newspaper employment, as well as serving as salesladys in a specialized line, are likely to provide means of making a comfortable living. An early marriage is recommended, as your matrimonial life should be very successful.

The child born on June 24 will probably, when it reaches its teens, gain a reputation through the nimbleness of its feet. It should excel in any athletic contest that it enters into with the right amount of enthusiasm.

If a man, and June 24 is your natal day, you probably have made a reputation through your physical ability. Have faith in your own ability to succeed, and there is hardly anything that can prevent your doing so. Marriage should help you both in your business and social career. Manufacturing, publishing, advertising, inventing, preaching, or lecturing, are among the activities through which you may possibly gain public recognition.

... We Invested in
Electric Refrigeration

"We knew the satisfaction and service our friends were enjoying . . . we knew, too, the importance of guarding against the health menace of spoiled foods. We knew that, here in Victoria, Electric Refrigeration would serve us twelve months in the year, maintaining a regulated and even temperature for the storage and preservation of foods."

REFRIGERATION WILL CUT YOUR GROCERY BILLS

THRIFT
HEALTH
CONVENIENCE

Let the Saving Pay for the Initial Cost

Electrical Refrigeration offers double saving. Elimination of waste through food spoilage and enabling the housewife to purchase "specials" in quantity at lower cost.

YOU CAN BUY AN ELECTRIC REFRIGERATOR ON THE EASIEST TERMS
SEE ONE OF THESE DEALERS FOR FULL PARTICULARS

KENT'S
641 Yates Street
Westinghouse

FLETCHER BROS. (VICTORIA) LTD.
1110 Douglas Street
Frigidaire

HUDSON'S BAY COMPANY
Third Floor
Kelvinator

B. C. ELECTRIC
1501 Douglas Street
Westinghouse
General Electric

See this Beautiful low priced car today!

Four-Door Sedan $1415

A BEAUTY in looks... a "beauty" in value—more than any other car Hupmobile combines true air-line performance with true air-line charm. Here is a car you must see and drive—before you buy any car.

Hupmobile

4-Door Sedan, $1,415 Delivered at Victoria

EQUIPPED WITH HYDRAULIC BRAKES

MASTERS Motor Co., Ltd.
NEXT TO CAPITOL THEATRE

DEALERS WANTED
To handle HUPMOBILE for Up-Island points. Write MASTERS MOTOR CO., Ltd. Victoria, B.C.

BOILS DISAPPEAR WHEN YOU TAKE

There's no earthly reason why you should suffer the maddening pain of boils. They're a sign of bad blood and until the blood stream is purified boils and skin disorders will bother you. Burdock Blood Bitters will help you get rid of them by vitalizing the blood, making the skin clear, smooth and free from eruptions.

Burdock Blood Bitters
FOR THE STOMACH, BLOOD AND SKIN

The Time to Think About
PRINTING
Is NOW!

Do not put off until you are down to your last Letterhead, Envelope or Invoice

GIVE YOUR SUPPLY OF STATIONERY THE ONCE-OVER — NOW

WE ARE PROUD OF OUR WORK AND DELIVER ONLY THE BEST IN PRINTING

Try Us With Your Next Order

Phone G 5241

THE COLONIST

1211 Broad Street

PRINTING — LITHOGRAPHING — BOOKBINDING — ENGRAVING

Permanent WAVE

Although the quality of our work is the highest . . . our prices remain unchanged.

Avalon Beauty Shop
1104 Douglas St. E 0532

STUDENTS GIVE MUSIC RECITAL

Fine Programme of Piano, Vocal and Orchestra Numbers Well Received

A fine programme of piano, vocal and orchestral music, taken from the masters, was given in the Victoria Truth Centre Hall yesterday afternoon by the pupils of Miss Olive Campbell, A.T.C.M., L. Mus.

Included in the recital was the ceremony of presenting certificates to the various winners at the Victoria Musical Festival. Mrs. J. Hebden Gillespie presented the certificates.

The programme was nicely balanced with vocal numbers, Mrs. W. H. Wilson being the guest artist. She received a rousing ovation, and at the conclusion of her group of songs, was presented with a gorgeous bouquet of flowers.

THE TOY SYMPHONY

The toy symphony, conducted by Barbara Smith, was well received in its offerings of Fly's "Robin Hood Suite," "Soldiers' March," by Schumann, and an andante movement by Haydn.

Those who took part in the programme were Barbara Smith, Marian Skellern, Brenda Smith, Peter Satterfield, Winsome Smith, Margaret Wright, Flora Norris, William Dempsey, Margaret Norris, Marjorie Anstey, Margaret Strathern, Joy Merriman, Roger Anstey, Brenda Woodward, Jean Norris, Betty Clearwater, Norman McClellan, Hilda Kyle, Dorothy Scott, Lillian Jess, Peggy Lowe, Dorothy Fuller and Nancy Kyle, Constance Barlow, Betty Swarz and Kenneth Cave.

Striker Is Killed In Railway Yard

REGINA, June 22 (AP).—Alex Larocque, twenty-five, Estevan, Sask., a member of the striking relief campers grouped here, was struck by a passenger engine this morning in the Canadian Pacific yards and died later.

TO MEET ON TUESDAY

A meeting of the C.C.F. unemployed council will be held in the Parish Hall, Esquimalt, on Tuesday, at 8 p.m.

NATIVE SON IS GIVEN DEGREE

Dr. R. F. Miller Graduates in Medicine at University of Oregon

DR. ROBERT F. MILLER

Dr. Robert F. Miller, youngest son of Mr. and Mrs. Scott Miller, formerly of Victoria and now residing at Portland, Oregon, received his degree in medicine at the graduation exercises held on June 17 at the Medical School of the University of Oregon.

Dr. Miller, who is well known in Victoria, is a native son of this city, and received his early education at the Victoria West School. Continuing his studies in Eugene, Oregon, he attained his B.A. degree four years ago at the University of Oregon.

On July 1 Dr. Miller will enter the Multnomah General Hospital at Portland as an interne.

AIRPLANE COMPANY HEAD ARRIVES HERE IN HIS AMPHIBIAN

William Edward Boeing, chairman of the board of directors of the Boeing Airplane Company, of Seattle, arrived at the Royal Victoria Yacht Club yesterday afternoon in his Douglas amphibian airplane. The craft made a picturesque landing in Cadboro Bay, piloted by Clayton Scott.

Mr. Boeing's 125-foot yacht Taconite, which was built at Vancouver in 1930, was waiting for her owner. With a party of friends, he plans to spend several days cruising off Vancouver Island, accompanied by the airplane.

Mr. Boeing is chairman of the board of the United Aircraft and Transport Corporation and Boeing Air Transport, Incorporated, both of Seattle. He is a member of the Royal Vancouver and Seattle Yacht Clubs.

Looks for Heavy Tourist Year at Qualicum Beach

"We look forward to a real busy Summer," stated E. D. Sheringham, of the Sherwood Auto Camp at Little Qualicum River. "Already we have had quite a number of visitors from across the line, and there is every indication this Summer will be one of the best for some years."

Mr. Sheringham, who operates a very modern camp at Little Qualicum River, north of Qualicum Beach, was a visitor in Victoria for a few days, returning home yesterday. He stated auto camps are better prepared to serve visiting motorists than ever before, a large number having installed lighting plants, hot and cold running water in cottages, with baths and showers. Everything is on a more modern basis comparable to the city hotels, he said.

LUMBER FIRM ADDS SERVICE

Shawnigan Lake Company Introduces Paints and Hardware to Stocks

The Shawnigan Lumber Yards, Ltd., which recently purchased the property and business of the Shawnigan Lake Lumber Company, Ltd., in Victoria, has made many improvements in their yard and plant.

In an endeavor to facilitate the advantage to the trade of being able to purchase their entire requirements from the same source, the company has now introduced paints and building hardware to be carried in stock along with lumber, sash, doors, etc.

As Bapco dealers, the company feels that they are offering the public a high-class product and one that is manufactured in Victoria. Hardware such as nails, locks, hinges, etc., will be offered for the convenience of the public and will greatly eliminate the inconvenience and delay in visiting several different establishments.

NEW IMPROVEMENTS

The new company, under the management of F. W. Hawes, has several additional improvements under consideration, which will be proceeded with in the very near future. G. S. Thornbury is in charge of the office. The new company has absorbed all the old employees of the Shawnigan Lake Lumber Company.

Charles Pearsons, yard superintendent with the old firm for the past twenty-seven years, will continue in that capacity. Mr. Pearsons needs no introduction to the building trade, with which his genial disposition combined with his many years of experience in supervising the serving of the public enables him to take care of all requirements promptly and to the entire satisfaction of the trade.

Henry Cousins, in charge of the woodworking factory, will continue in that capacity. H. A. Brooks, bookkeeper for many years with the old firm, will remain in the same position with the new firm.

"Who writes the advertisements for the bank?"

"I don't know, but I'm sure it isn't the same man that makes the loans."

RATE PROPOSAL NOT ACCEPTED

Oak Bay Not to Grant Reduction in Water Charges To Golf Clubs

There is little chance of the Victoria or Uplands Golf Clubs receiving any further reduction in water rates as a result of Friday's meeting of the Oak Bay Council. The City Council offered to reduce the rate to the clubs one cent per 1,000 gallons if Oak Bay would match this with a two-cent cut.

The Oak Bay Council, however, decided it could not afford to give any further reduction, but if the city felt disposed to give a reduction without Oak Bay participating, the council would be perfectly willing to pass the cut along to the clubs.

However, the city's offer is dependent entirely on whether Oak Bay agrees to reduce its rate. Under the city's proposal, the reductions would be effective during the months of June, July, August and September, and only on water consumed between the hours of 10 p.m. and 8 a.m. The amount of water used also was not to represent less than $900.

REFUSE CITY PLAN

In moving to refuse the offer and expressing a readiness to pass on to the golf clubs any actual reduction that the city might offer in the price for surplus water, which it was able to supply at a time when the demand was low, Councillor Richard Angus pointed out that the golf clubs consumed, last year, $1,738 worth of water which, under more favorable prices, would be increased very materially. He also showed that Oak Bay was paying 12.1 cents per 1,000 gallons for the water, which included 7.50 cents to the city, and added interest and overhead expenses.

To have acceded to the city's proposition, Oak Bay ratepayers, it was stated, would be actually paying the reduction made to the clubs, while the city would be obtaining the advantages from the increased sale of surplus water going to waste.

GREENHOUSE TO BE CONSTRUCTED

Value of Saanich Building Permits For Past Week Totals Nearly $18,000

A new commercial greenhouse will be erected in Saanich by Chow Chong and Lee Wa Kim. It will be located on Irvine and Burden Streets and is to cost $10,000. This was the major building permit taken out in the municipality for the past week. The total of the permits for the new buildings and alterations amounted to $17,905.

Among the new homes to be erected is an $1,800 house on Dysart Road, which will be built for Mrs. Edith Burrows. It will contain five rooms.

J. McMillan will construct a five-roomed dwelling on Quayle Road estimated to cost $3,000.

A four-roomed house to cost $1,000 will be erected for William Goddard on North Road. T. P. McCarthy will build a three-roomed house costing $900, which is to be located on Colquitz and Middleton Streets.

The Daily Cross-Word Puzzle

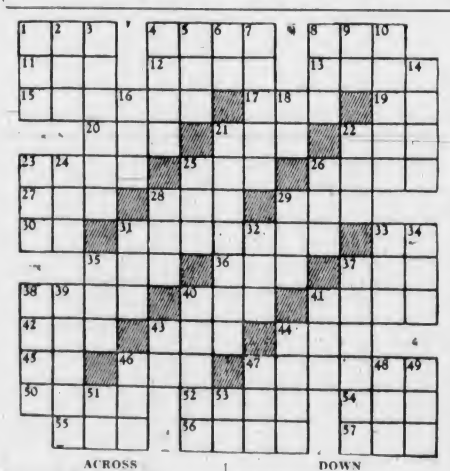

ACROSS

1. Prickly flower head.
4. Hindu sacred language.
8. To fondle.
11. Topaz humming bird.
12. So be it.
13. Beverages.
15. To discard.
17. To intimidate.
19. Negative.
20. Apt.
21. Biscuit.
22. Task.
23. Clown.
25. Equality.
26. Evergreens.
27. Emmet.
28. Dance step.
29. To be dilatory.
30. Pronoun.
31. To subdue.
33. While.
35. Food fish.
36. Swiss canton.
37. To unite.
38. Small boat.
40. Marsh.
41. To seal with wax.
42. Some.
43. Possessive pronoun.
44. Inhibition.
45. Japanese measure.
46. Fowl.
47. Opening.
50. Senatorial garment.
52. Among.
54. Girl's name.
55. At once.
56. Curved glass.
57. In music: syncopated.

DOWN

1. Obstruction.
2. Philippine yam (var.).
3. Hindu of high descent.
4. Treaty.
5. Danish division.
6. French article.
7. To become liable to.
8. Foot.
9. Spanish for "the."
10. Trend.
14. Weeps.
16. To consume.
18. Concerning.
21. Dwellers in Pyrenees.
22. Lively dance.
23. Rule.
24. Number.
25. Flat dish.
26. Remote.
28. Seed container.
29. Hawaiian wreath.
31. Coquettish.
32. Vase.
33. Manner.
34. Bishopric.
35. To call out.
37. Compassionate.
38. Missile.
39. Table vegetable.
40. Last.
41. Container.
43. Pronoun.
44. Offers.
46. Turn left.
47. To achieve.
48. Eggs.
49. To sway.
51. Depart.
53. Pronoun.

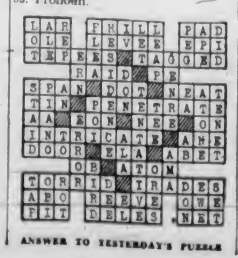

ANSWER TO YESTERDAY'S PUZZLE

Your Health and Your Weight

INCREASING WEIGHT IS USUALLY A SLOW PROCESS

By JAS. W. BARTON, M.D.

It is admitted that, speaking generally, the fat individual is more easy-going and less irritable than one who is very lean. And again, speaking generally, it would be better for the fat individual's physical and mental progress if he were to lose some weight and similarly for the very thin individual to gain some weight.

Taking off weight is simple; a little less food and liquids daily and the weight will gradually come down; nothing else is usually necessary.

Putting on weight is not so simple. Increasing the food intake alone may give a little increase and sometimes none whatever.

The very fact that the individual is so lean or thin means that there are factors working within him that will simply not let any weight be stored.

Most thin individuals are of the nervous high-strung type, worriers, and very active mentally and physically. If they can get a few pounds (five to ten) on their bodies it often changes their attitude toward life; they become more tolerant and less irritable.

A physician, when attempting to increase or decrease weight, works from three standpoints—food, rest and exercise. The overweight decreases food, decreases his hours of rest, and when possible increases the amount of exercise taken. The underweight increases his food intake, increases his hours of rest and decreases his exercise, because as he rests more, he is not on his feet or at least is not as active as before.

Of course the biggest factor is the food and when the appetite is poor the usual method is to encourage the use of foods containing vitamin B, as it not only stimulates the appetite, but promotes the flow of digestive juices and the proper working of the digestive processes. This means that not only will more food be eaten, but it will be digested better and more completely absorbed into the blood.

The foods rich in vitamin B are the leafy vegetables—cabbage, spinach, Brussels sprouts, lettuce, turnip or beet tops, and also cauliflower, asparagus, celery, string beans, potatoes, turnip, parsnip, tomatoes, dried beans, fresh peas and green corn.

The fruits rich in vitamin B are apples, cantaloupes, grapefruit, oranges and prunes.

However, these foods while increasing the appetite, are not the best weight producers, so that the other foods—starches (bread, potatoes), proteids (meats, eggs, cereals), and fats (butter, cream, fat meat)—must be increased in amount.

A further advantage of the vitamin B foods above mentioned is that they supply "roughage" to the intestine, thus preventing constipation, which is so often present in underweights.

In institutions for tuberculosis, meat, eggs and milk are the chief foods used for maintaining and increasing weight; the meat and white of egg replaces worn tissues, the yolk supplies fats, and the milk, in addition to its proteid and fat, supplies lime.

I mentioned a case some years ago where the patient weighed but eighty-nine pounds. The physician increased his food intake, and in addition had him take two raw eggs between meals, made him rest more, and got him outdoors a number of hours daily. At the end of a month he had put on about three pounds. The progress was so slow that the patient went into an institution in another city and in about six months returned home weighing about 130 pounds.

What had brought about this great increase in weight in this short time? He had confined himself entirely to eating eggs and drinking milk—eighteen to twenty raw eggs and six to eight quarts of milk every day.

While I wouldn't advise this diet for the average lean individual, because there is need for fruit, vegetables and bread, nevertheless it shows the great building power of eggs and milk. If an egg and glass of milk can be taken twice daily between meals it often gives just that extra amount that can be used or stored by the body.

Rest, of course, comes next to food in increasing weight. If the lean individual can get an extra hour at night or during the day, it means that during that time he is not using his body and body-building, not body-tearing down, is going on.

FURTHER CLEARING PRICES IN
Coat and Suit Section—Monday

Imported Novelty Suits 10 ONLY

SAND DRESS AND JACKET
With lynx trimmed sleeves. Size 20; 2-piece. Was $65.00. Now..... $23.50

GREEN CHECK SUIT
Size 18; 3-piece. Was $35.00. Now..... $17.50

BROWN TWEED SUIT
Size 16; 3-piece. Was $39.50. Now..... $19.75

BROWN TWEED SUIT
Size 38; 3-piece. Was $39.50. Now..... $19.75

BROWN AND WHITE CHECK SUIT
Size 18; 2-piece. Was $39.75. Now..... $19.88

BROWN AND TAN SUIT
Size 18; 3-piece. Was $35.00. Now..... $17.50

LIGHT GREY SUIT
Size 16; 2-piece. Was $37.90. Now..... $18.95

NAVY AND WHITE CHECK SUIT
Size 18; 2-piece. Was $55.00. Now..... $27.50

BLACK SUIT
With Black and White Topcoat. Size 18; 3-piece. Was $87.50. Now..... $43.75

GREY ENSEMBLE
Size 38; 3-piece. Was $75.00. Now..... $37.50

Women's and Misses' Tweed Coats

A Choice Selection in Varied Styles Sizes 14 to 40. On Sale, Each..... $13.90

Sale of Suits

Tweeds and Other Wool Materials. On Sale at..... $15.00

In this selection of Suits are suits with capes—suits with finger-tip, hip and full-length jackets. Many custom made. Novelty woolen and tweeds. Shades include rose, grey, green, tan, brown and rust—all shades of blue, including navy—and black. Sizes 14 to 44.

Sale of High Grade Dresses

Each a Bargain for..... $14.95 and $19.75

Dresses of fine quality sheer silk crepe and matelasse. A large selection of the jacket and redingote type. In shades of navy and brown. Also one-piece dresses of plain and figured crepe silk and sheers. Sizes 14 to 46.

—Mantle Dept., 1st Floor

"ARIOSA"

The Two-Way-Stretch Girdle..... $2.95

Slip-On Girdles of fancy, open-weave elastic that is cool for Summer—long style, fitted at waist. The four narrow hose supporters finished with plush to prevent rubbing. Made of a two-way-stretch elastic that launders perfectly and will not lose its shape.

—Corsets, 1st Floor

"VAN RAALTE"

Presents the Long and the Short of the Stocking Question!

Three Lengths:
SHORT—29 Inches
MEDIUM—31 Inches
TALL—33 Inches

All With the Pliant "Flextop"

They fit sleekly and smoothly, hold closely and comfortably to your leg by the "Van Raalte" flexible top, which relieves strain and makes stockings last longer. In medium-weight chiffon silk, featuring the new Spring shades of Stroller, Tango, Eclipse, Sunny, Fairway and Trotter. Sizes 8½ to 10½. Per pair..... $1.00

—Hosiery, Main Floor

Featuring Some Excellent Values in Better-Grade WOMEN'S

Gowns and Pyjamas

Women's Pyjamas in one and two-piece styles. In a large variety of color combinations—also pastel tones. First quality rayon fabrics. Priced at $1.95, $2.95 and..... $3.95

Pyjamas of Japanese Pongee. Popular pyjamas that are easy to launder. Shown in exquisite colors and designs. Extra wide trousers.

Without sleeves at..... $2.95 and $3.95
With long and three-quarter coat..... $4.95

Pyjamas of floral crepe in smart two-piece style. Dainty pastel tones..... $3.75

Rayon Taffeta Gowns with cape sleeves or wide shoulder, trimmed with pretty laces. Shades tea rose or ice blue..... $1.25

Rayon Gowns, lace trimmed or tailor made. Of high-grade rayon. All good length and width. Splendid value at..... $2.25 and $2.95

—Lingerie, 1st Floor

DAVID SPENCER LIMITED

Scout News and Notices

SALTSPRING WOLF CUBS

A very enjoyable time was spent recently at Vesuvius Bay, when the 1st Company Saltspring Island Wolf Cubs held their annual picnic at the close of their activities for the season. The grounds and private beach of Mr. and Mrs. A. Inglis were loaned by the owners.

The proceedings commenced with an excellent exhibition of drill carried out by the pack under the direction of Cubmaster Col. A. B. Snow, who afterwards presented the cup to the winning White Patrol, which had beaten the Reds by seven points. The cup was received on behalf of the patrol by the sixer, Ormond Springford.

The prize for the cleanest and best turned out boy was tied for by Ormond Springford and Billy Scoons, both of whom were rewarded. The prize for the keenest and most attentive boy went to Ronald Hoole. Prizes for the two boys who had shown the most improvement, Dick Hamilton and Todd Inglis.

The Sixer Cup and the prizes were all awarded for what had been accomplished by the boys during their year's work.

SECOND CATHEDRAL TROOP

The meeting was opened by Duty Patrol Leader B. Lytton with flag-break and prayers by Scoutmaster Lancaster. The main part of the evening was taken up with Scout work for the coming jamboree on July 6. All Scouts are asked to meet at the Memorial Hall on Tuesday, June 25, at 7.30 p.m., in full uniform. The meeting was closed in the usual manner.

ST. PAUL'S TROOP

The weekly meeting of the above troop was held at the Scout Hall, Esquimalt, last Wednesday. The meeting opened at 7.30 promptly with flag-break by Duty Patrol Leader J. Waldron, roll call, inspection, and collection of dues was carried out. A game of "stalking" was played. Instruction and practice for the forthcoming rally were carried out. The game of "B.P. Says" followed. Reports received of practices and tests undertaken during the past week showed R. Simmons as having passed the first aid test for second class badge. The following badges were presented: Second-Class Scout, R. Simmons; carpenters, P. Wickens; electricians, C. Archer and F. Laphen. A troop "sing song" was much appreciated and enjoyed by all. The meeting closed in the usual way with "flag down."

FIRST CATHEDRAL TROOP

The First Cathedral Scouts held their weekly meeting on Friday evening. Patrol Leader C. Pottinger opened the meeting with flagbreak. Inspection of the patrols by Scoutmaster R. White followed the collection of dues and the marking of attendance. Half an hour's instruction in first aid and signaling was next carried out. Two exciting games were played before the troop assembled for the final horseshoe. Various notices were given out before the meeting closed in the usual manner.

As full an attendance as possible is requested at the next meeting as it will be the last before Summer camp.

The First Cathedral Troop's garden party will be held at "Schuhuum," Rockland Avenue, the home of Miss Agnew, on Wednesday, from 3 to 6 p.m. There will be afternoon teas, displays, and many attractions.

SECOND NEWS SECTION

The Daily Colonist.

SECOND NEWS SECTION

(ESTABLISHED 1858)

NO. 166—SEVENTY-SEVENTH YEAR VICTORIA, BRITISH COLUMBIA, SUNDAY, JUNE 23, 1935

SOMERVILLE BEATS TAYLOR IN CANADIAN FINAL

Powerful Field to Tee Off in Annual P.N.W. Tourney

More Than 200 Competitors Entered in the Men's and Women's Golf Meet Which Will Open in Seattle Tomorrow—Champions on Deck —Local Players to Face Starter

By FRANK G. GORRIE
Associated Press Sports Writer.

SEATTLE, June 22 (AP).—The greatest golf tournament Seattle has ever seen will open on two fronts here Monday when men and women amateurs from all of the Pacific Coast States and British Columbia begin a week-long parade in the thirty-seventh annual meet of the Pacific Northwest Golf Association. Up to a late hour today a total of 222 contestants had filed their entries for the two-ring show at the Seattle Golf Club and Broadmoore Golf Club, and at least fifty more were expected to register at the last minute. The field is about equally divided between men and women.

Dr. O. F. Willing

The male sharpshooters will battle all week over the picturesque, treacherous bottle-neck fairways of the Seattle Club, while the women will spend the first three days at the Broadmore Club and then join the men at the Seattle layout.

The men will qualify at thirty-six holes, medal play, Monday, with the low thirty-two entering the championship match-play playoff, and thirty-tow women will qualify at eighteen holes the same day.

CHAMPS ON DECK

Ken Storey, diminutive ball-spanker from Spokane, will be out to defend his championship, as will Miss Marian McDougall, young Portland lassie.

The great field bordered on national calibre with many famous names dotting the list. They included three former Walker Cup players, Chan Egan, of Medford, Ore., and Don Moe and Dr. O. F. Willing, Portland; "Scotty" Campbell, Seattle, twice Canadian amateur champion; Eddie Hogan, Portland, and Forest Watson, Seattle, both former winners of the Northwest crown, and Ernie Peiper, San Jose, quarter-finalist in the national amateur last year.

Besides Miss McDougall, the leading women entries include Elizabeth Abbott, Los Angeles, Southern California titlist; Mrs. L. J. Tescher, Berkeley, Northern California titlist; Mrs. Louis Langfield, San Francisco, former holder of the latter crown; Florence Sellars, Jean Plagemann, Mrs. B. E. Eva, all Portland; Marjorie Todd, Victoria, and Mrs. Guy Riegel, Spokane, a former winner of the Northwest meet.

VICTORIANS ENTERED

From the Capital City of British Columbia there are four young club-swingers, all of them boasting of club championships in the men's field. Harold Pretty, Uplands Club titleholder, is here and in working out shows that he should be amongst the qualifiers, for he hits a long ball and appears steady. From the Oak Bay Club there is Jimmy Todd, ace southpaw, and a former caddie, while Freddie Painter, Gorge Vale Club youngster, who won the Empress Mid-Winter tournament two years ago, is on deck. Dave Randall, the Colwood Club monarch, will also be among the starters.

Marjorie Todd, twenty-year-old Victoria girl, from the Oak Bay Club, looks impressive during her practice rounds. She hits the ball far and straight and plays the rest of her shots with the ease of a seasoned campaigner. Information here states Miss Todd is a better match play exponent than a medal player. In other words, once she qualifies, she battles doggedly against all opposition, no matter how strong they may be.

MISS SPENCER LEADS FIELD

Tops Marksmen in Weekly Shoot With 98 Out of a Possible 105

Shooting under trying conditions yesterday afternoon at Heals Ranges, Miss Gwen Spencer, well-known Victoria rifle shot, topped the large field of marksmen when she scored 98 out of a possible 105 at the weekly practise shoot of the Victoria and District Military Rifle Association.

Deadlocked in second place with 97's were Gunner C. Rasmussen, young Garrison marksman, and Bandaman F. Drysdale, Canadian Scottish rifleman.

A tricky wind bothered the marksmen, particularly at the longer ranges.

	200	500	600	T
5th Regiment—				
Miss Gwen Spencer	33	33	33	—98
Major F. Richardson	30	30	34	—94
Sgt. G. S. Carr	31	30	27	—88
Pte. I. S. Brown	28	31	37	—96
R. F. Sargison	28	39	28	—95
L.-Bdr. H. Horne	28	30	27	—85
Capt. R. J. Gadsden	30	31	23	—84
Lieut. B. Hethey	29	30	24	—83
Bdr. A. Effa	28	31	23	—70
W. Dunbar	21	24	25	—70
Tptr. A. Reed	19	31	25	—65
Garrison—				
Cnr. C. Rasmussen	31	33	33	—97
QMS. A. E. Evans	31	32	33	—96
Pte. G. Glendinning	33	31	31	—95
SM. W. H. Ruffell	33	33	29	—95
Pte. H. Thorbourn	31	30	32	—93
QMS. W. B. McKay	32	30	31	—93
QMSI. W. Wood	28	34	31	—93
Pte. C. Robins	30	30	31	—90
Pte. W. A. Roberts	28	32	30	—90
Cadet C. E. Lindrum	30	31	30	—90
L.-Cpl. F. Nicholson	28	33	29	—90
Pte. D. I. Haich	31	30	29	—90
Pte. J. Snow	33	31	27	—90
Cadet F. B. Jones	28	28	28	—84
Pte. T. Richards	29	28	26	—83
Sec. Lieut. K. F. Macdonald	27	31	7	—65
16th Canadian Scottish—				
Bdamn. F. Drysdale	32	31	34	—97
Major G. Holland	30	34	33	—96
Sgt. A. E. Ashe	26	31	33	—93
Lieut. B. H. Lamont	30	33	28	—81
Cpl. J. Moore	31	32	27	—90
Capt. W. E. Tapley	28	33	31	—89
Pte. W. C. Simpson	28	33	28	—89
Capt. D. O. Thomas	30	32	26	—88
Bdamn. I. Culross	32	28	26	—86
Pte. A. W. Evans	28	28	29	—85
Brig.-Gen. Dunbar	28	30	26	—84
Pte. W. H. Muncy	28	30	25	—83
Sgt. C. Coutts	29	27	26	—82
C.S.M. Cyton	25	28	22	—75
Pte. M. Share	26	30	19	—75
R.C.N.—				
P.O. V. A. Betts	31	32	31	—94

Black Helen Wins $25,000 American Derby at Chicago

CHICAGO, June 22 (AP).—Black Helen, queen of the American turf, owned by Col. Edward R. Bradley, of Lexington, Ky., thrilled 25,000 spectators at Washington Park today when she led from start to finish to win the $25,000 added American Derby.

The three-year-old ran the mile and a quarter over the treacherous track to defeat Count Arthur, entry of Mrs. John D. Rertz, of Chicago, by a half-length. Tearout, entry of D. B. Midkiff, of Lexington, Ky., was third, a length and a half back of Count Arthur. Bloodroot, running companion to Black Helen, was fourth. Floundering back in fifth place came Roman Soldier.

Black Helen ran the mile and a quarter over a slow, holding track in 2:10 2-5. She paid $7.96, $3.44 and $2.90. Count Arthur paid $6.16 and $4.22, and Tearout $5.38.

NOTED RIDERS WILL PERFORM ON MAINLAND

Fine Array of Jockeys to Ride in Vancouver—Meet Opens Saturday

VANCOUVER, June 22. — With the finest aggregation of thoroughbred runners in the history of the sport in British Columbia at their disposal or preparing to ship here, officials of the racing association are now concentrating on obtaining leading Western riders to assure the success of the 1935 Northwest campaign, which gets under way at Lansdowne Park next Saturday.

Stake or handicap horses from all parts of the country are coming to compete in the two $2,000 added events at one and one-sixteenth miles, but the contest for the riding championship is expected to create equally as much interest as the actual runners. Tommy Taylor, winner of the Gold Watch championship title at Agua Calicnte, is already here, and Bobby Colpitts, one of the leading stars of the Southern circuit, who just missed winning the title at the recent Tanforan and Bay Meadows meetings, will return to the scene of his first triumph to ride for his contract employer, the popular Lonnie Copenhaver, who is as equally well known in Victoria, as Vancouver. Bobby is now at Longacres, but will be on hand for next Saturday's inaugural ceremonies. The veteran Henry Palacz, last season's circuit champion, is now at Winnipeg, and will miss the first four days, but is coming to defend his title. Johnny Craigmyle, the Victoria star, is coming back from Winnipeg, also Ralph Jackson, who is at present leading that circuit. "Spec" Richardson is another veteran coming.

WILL REMAIN

All of these lads will remain to ride at the Provincial Exhibition meeting in the Fall, when the Victoria season is formally ushered in. Incidentally, the Willows meetings this season are expected to be the most successful in recent years.

The calibre of both thoroughbreds and riders available is vastly superior to previous seasons and, as the Lower Mainland and Longacres meetings close just prior to the Victoria opening, officials are confident that the sport provided in September will create more enthusiasm and interest than at any time since the depression halted the onward march of the "sport of kings."

Officer: "You've been doing sixty miles an hour. Don't you care anything about the law?"

Lady: "Why, officer, how can I tell yet? I've only just met you."

Arky Vaughan Caught at Second Base

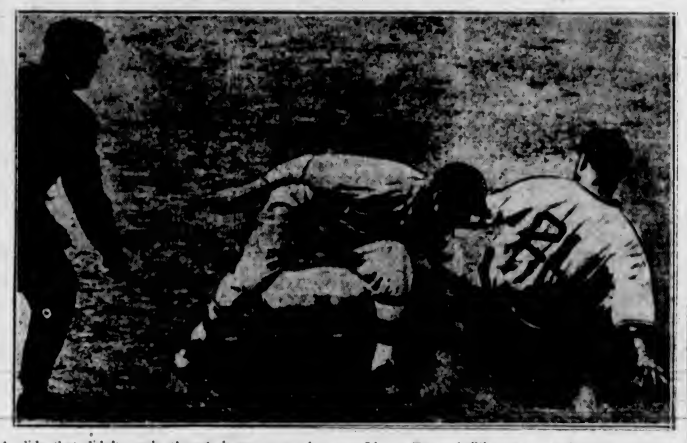
A slide that didn't work, though it was a good try. Linus Frey, brilliant young Brooklyn Dodger shortstop, tags out Arky Vaughan, of Pittsburgh Pirates, at second, when the Dodgers met the Bucs at Ebbets Field. Vaughan came in fast and hit the dirt hard, but Frey got the ball on him in plenty of time. Pirates won the game, 7-3.

Yale Crew Rows to Easy Win Over Harvard Boat

Scores Most Decisive Triumph in the Last Forty-One Years of Rivalry—Finishes a Dozen Lengths in Front in Fast Time

By EDWARD J. NEIL
Associated Press Sports Writer.

NEW LONDON, Conn., June 22 (AP).—In comparative solitude, eight husky young men of Yale today rowed Harvard into the worst defeat the crimson has suffered in the last forty-one years of their seventy-three-year-old regatta.

Yale won by a dozen lengths or more, a stretch so wide that floundering Harvard, paced by a stroke, Ed Simmons of Baltimore, who never set a varsity beat before, was almost lost in the ruck of hundreds of yachts and pleasure craft. This fleet stayed over despite last evening's postponement because of the rough water on the Thames, first time that's happened since 1894.

SECOND STRAIGHT

Victory for the astounding Elis completed the second successive clean sweep the crews of Ed Leader have scored over Charley Whitesides' Harvard fleet in the past two years. Yale's margin of victory was 45 seconds as Jim Castle, of Honolulu, sped the blue shell over the finish line, turned with the rest of the crew, and waited for Harvard to pull up laboriously at Barlett's Cove, four miles above the start at the railroad bridge.

Yale was times in 20:19 and Harvard in 21:04. Yale set the upstream course record at 20:14.4 in 1926.

There was a grimness about Yale's victory that took a great deal of the fun out of the bright day for the crowd that only half filled the observation train. President Roosevelt, with Mrs. Roosevelt and other members of the family, went home to Hyde Park last evening after seeing his son and namesake, Franklin D., Jr., beaten again with his Harvard alma mater in the Hayvee test.

PATRICK WINS AT LADYSMITH

Victorian Scores Technical K.O. in Fourth Round of Main Event

(Special to The Colonist)

LADYSMITH, June 22.—Murray "Muzz" Patrick, Victoria, Canadian heavyweight boxing champion, tonight registered a technical K.O. over Frank Glover, Vancouver scrapper, in the main event of the Ladysmith Athletic Club's boxing programme staged at the Agricultural Hall here. Punishing his wild-swinging Mainland opponent with well-timed blows, and winning every round, Patrick was awarded the bout in the fourth round, when after a consultation in Glover's corner, Referee Johnny Morgan walked across the ring and lifted the Victoria battler's right hand in token of victory.

Tommy Drysdale, veteran Capital City battler, did most of the fighting in his bout with Bill Huck, Vancouver, and was given the unanimous call of the judges. The boys fought in the lightweight division.

Billy Midan, South Wellington, and Ted Dubberley, Vancouver, battled to a draw in a free-hitting bout in which there was considerable infighting. Midan weighed 142 pounds and his opponent two pounds more.

Lionel Williams, Ladysmith boxer, was given the nod over Frank Brown, Vancouver, in a lightweight bout that was crammed with action. Williams had the better of the argument, but his opponent showed a willingness to mix all of the way.

Pete Crawford, Ladysmith, and Joe E. Brown, Vancouver, stepped four two-minute rounds to a draw in a slow bout, while Pete Tassin, Ladysmith, won the call over Rab Gordon in another four-round battle.

Fighting at eighty pounds, Ray Battle, Ladysmith, and "Red" James, Victoria, two game youngsters, battled to a good draw. "Biff" Griffin, Hillcrest, and "Kid" Garner, Victoria, stepped four fast rounds in an exhibition bout.

Charlie Davis, Ladysmith wrestler, pinned Pete Tyson, Victoria, in the second and fourth rounds to score an odd-fall victory in the wrestling match. Tyson gained his lone fall in the third stanza.

Albie Davies, Victoria boxer, was introduced during the evening and received quite an ovation from the packed house which was on hand to witness the card.

Escobar Scores Kayo

NEW YORK, June 22 (AP).—Sixto Escobar, 120 1-4, Puerto Rico, tonight knocked out Johnny Bang, 121 1-4, Boston, in the fifth round of a ten-round feature bout at the Luna Park Arena, Coney Island.

BIG GATE IS PREDICTION

Promoter Expects Receipts Tuesday to Reach Close To $400,000

NEW YORK, June 22 (AP).—The fifteen-round heavyweight bout bringing together ponderous Primo Carnera and jarring Joe Louis, on Tuesday night, in the Yankee Stadium, may attract more international interest and the biggest "gate" for any non-championship bout since Jack Dempsey knocked out Jack Sharkey in the same park eight years ago, before a million-dollar "house."

After viewing the rush at the box offices today, Promoter Mike Jacobs of the Twentieth Century Sporting Club declared he would not be surprised if the gross receipts go beyond the $400,000 mark. He hinged his prediction, however, on the hope of good weather as well as reports of a rising tide of out-of-town reservations.

"Tops" since Old Man Depression put the boxing industry on the ropes was the Sharkey-Schmeling title match at the Stadium in 1930. It drew $750,000. The only other heavyweight bouts which have topped $400,000, with or without the championship involved, were Sharkey-Stribling in Miami Beach in 1929, Sharkey-Schmeling in 1932 and Baer-Carnera in 1934.

More than 50,000 cash customers will be on hand if Jacobs' expectations are fulfilled.

COWICHAN CLUB HAS FIELD DAY

DUNCAN, June 22.—Cowichan Golf Club held its annual field day Friday, C. R. Drayton, president, coming from Victoria to attend and assist with the arangements. E. W. Carr Hilton had general charge and others helping were Mr. and Mrs. W. B. Harper, C. C. Wright, J. Wright, A. Kennington and V. Allan. Winners of the various events follow:

Long hole, ladies, Miss D. Peterson; men, J. Martin.

Long drive, ladies, Miss D. Peterson, 197 yards; men, P. Chambers, 279 yards.

Best average (three drives) Miss D. Peterson, 176 yards; men, P. Chambers, 264 yards.

Approach shot, Miss D. Peterson; men, Major Warner.

Monkey competition, tie between Misses Duncan and Peterson, A. Prevost and N. Martin, and a four made up of Col. and Mrs. Oldham, Mrs. G. G. Share and C. R. Drayton and won by the later four.

Clock golf, Mrs. G. G. Share; men, J. Wright.

Ladder golf, Mrs. G. G. Share; men, N. E. Suddaby.

Putting (tie, Mrs. M. M. White, Mrs. Share and Miss Peterson), won by Miss Peterson; men (tie, N. Martin and C. Wright), won by Wright.

Miss D. Peterson was winner of the ladies' bogey competition played on Wednesday, other entrants being Miss K. Powell, Mrs. F. G. Aldersey, Mrs. Boyd Wallis, Mrs. J. Longbourne and Mrs. W. Prest.

HORSESHOE PITCHERS WILL MEET TOMORROW

A meeting of the Greater Victoria Horseshoe Pitchers' Association will be held tomorrow evening at 8 o'clock, at the Strathcona Hotel. All executive members and team captains are asked to attend.

VETERAN CAPTURES FIFTH GOLF CROWN AT HAMILTON LINKS

Plays Steady Game to Win Dominion Title From Toronto Contender 7 and 6—Loser Is Erratic in Most Departments—Sandy Is Six Up at End of the Morning Round

HAMILTON GOLF AND COUNTRY CLUB, ANCASTER, Ont., June 22 (C.).—C. Ross Somerville recalled old times tonight as he compared his victory today for the Canadian amateur golf title with his four previous successful campaigns for the same crown.

SANDY SOMERVILLE

Sandy's victim in today's final tussle was Gordon Taylor, Jr., of Toronto, Summit, who crashed into the tournament spotlight almost unnoticed. Somerville shot the same steady game that has marked his play all week to take advantage of Taylor's spotty play and won, 7 and 6, in the thirty-six hole match.

The Londoner's triumph brought the championship back to Canada for the first time in three years, with Albert Campbell, Seattle star, who took the title in both 1933 and 1934, not defending his laurels.

The worst defeat in the history of the championship was in 1898 when George S. Lyon, of Toronto, defeated G. H. F. Pattison, Hamilton, 12 and 11, and again in 1905 when Lyon defeated R. S. Strathy, Toronto, by the same score. In 1930, Somerville defeated J. W. Platt, Philadelphia, at London, 11 and 10.

In 1903, Lyon defeated M. O. Cameron, Toronto, 10 and 8, and in 1911 the same veteran Lyon defeated Bruce Evans, of Boston, at Royal Ottawa, 8 and 7. Don Carrick, Scarboro, Toronto, took a 9 and 8 win over Frank Thompson, Chicago, at Hamilton, in 1927.

IN BIG LEAD

Out in 37 and coming home in 33 in the morning round, Somerville started out in the afternoon round with a six-hole advantage. Taylor's early play was erratic and he had his share of bad luck.

Over the eighteen-hole journey he had three birdies, missing an eagle on the fourth. Taylor got away to a bad start losing the first two holes. He lost the fourth and then stcadied a bit but it was not until the seventh he was able to take one from Somerville. There Gordon dropped a fifteen-footer for a birdie and Sandy missed his fourteen-foot try by an inch.

Taylor blew an eighteen-inch putt on the ninth and they made the turn with the Toronto player two down.

On the home trip Taylor matched Sandy's par golf for the first three holes and then began to crack badly. He was over par on the thirteenth which went to Sandy when Gordie two-putted.

He lost the fourteenth getting into a trap and blasting past the green, needing a six while Sandy got down in four. It was all grief for Taylor at the fifteenth. Again he was in a trap with his second and then went far over the green into the rough. Somerville was ten feet away in two. Gordie then dubbed his shot in the rough and picked up.

He lost a heart-breaker at the sixteenth when they both got birdies, Taylor with a fourteen-footer and Somerville with a six-footer.

Taylor missed a forty-footer at the seventeenth and Sandy's six-foot try was wide of the cup. They halved the hole in par fives.

IN MORE TROUBLE

The home hole brought more grief for the Toronto boy. With his second shot at the eighteenth Taylor was again in a trap. When he got out he was still short of the green and fifty feet from the cup. A pretty chip placed him eighteen inches away, but Sandy with almost the same lie of his second chipped up two feet away and dropped his putt for a par four while Taylor needed five.

Featuring his specialty, long putts or chips from just off the green, the younger Taylor kept the match alive throughout. On the 360-yard twenty-eighth he sank a fifty-foot putt for a birdie three. The crowd applauded him twice previously for his smart putting and gameness against his more experienced rival.

On the nineteenth Gordie missed a chance to cut Somerville's lead and had to be content with a half in fives. The Londoner went seven up by taking the twentieth with a par four but Taylor came back with a birdie three on the twenty-first to take the hole.

They halved the 500-yard twenty-second and Taylor took six strokes on the next hole to drop further back. He went eight down on the twenty-fourth when his four, one over par, was not good enough to match the cool Somerville. The twenty-fifth and twenty-sixth were halved, both players shooting birdies on the latter hole.

Then Taylor started a game uphill fight, taking the twenty-seventh and twenty-eighth with some clever putting but faltered on the twenty-ninth and was again seven down. Both players were on in two on the thirtieth and when Taylor missed on one of his long putts, they both needed fours and the match ended.

The title was nothing new for Sandy, his other wins coming in 1926, 1928, 1930 and 1931. His victory today was not as easy as some of his previous title conquests, for in 1930 he stepped away from J. W. Platt, of Philadelphia, at London, to triumph, 11 and 10.

Their cards:

MORNING ROUND

Somerville—
Out ——— 455 443 435—37
In ——— 444 343 254—33—70
Taylor—
Out ——— 565 543 335—39
In ——— 444 466 253—40—79

AFTERNOON ROUND

Somerville—
Out ——— 544 543 425—36
In ——— 444
Taylor—
Out ——— 553 564 424—38
In ——— 364

Starts Defence of Title Tomorrow

HENRY COTTON

MUIRFIELD, June 22 (AP).—A heat wave such as Scotland experiences scarcely more than once each Summer, threatened to set Muirfield's rich fairways ablaze as 325 odd competitors toiled through the final practice drills for the British Open golf championship, starting Monday. The American contingent waxed gleeful in the sizzling heat to which most of them are accustomed, but the Britons and Scots wilted. Henry Cotton, of England, is on hand to defend his crown.

Twenty-Nine Will Go After Welter Crown in Seattle

SEATTLE, June 21 (AP) — Washington State amateur boxing tournament starting at the ice arena here Wednesday night, announced through its officials today that twenty-nine welterweights already have registered.

Seattle had several good men entered, then the U.S.S. Colorado sent six contenders and others came from Chicago, Vancouver, Victoria and Monroe, while Washington State College, eyeing the title, has Paul Waller, P.N.A. 135 pound champion, and Bert Johnson, Pacific inter-collegiate welterweight champion.

BELIEVE IT OR NOT - - - - - - - *By Ripley*

EXPLANATION FOR YESTERDAY'S RIPLEY CARTOON

ALL YESTERDAY'S ITEMS SELF-EXPLANATORY

Please address all queries to Cartoonist Ripley, c/o King Features, New York City, N.Y.

JESSE OWENS IS SENSATION AT TRACK MEETING

Negro Speedster Is Outstanding at Big Meet in California

Annexes Forty Points for Ohio State to Put Team Second to Southern California at Collegiate Gathering—Wins Century, 220, Low Hurdles and the Broad Jump

By RUSSELL J. NEWLAND
Associated Press Sports Writer

EDWARDS STADIUM, BERKELEY, Cal., June 22 (AP).—University of Southern California's track and field team won the 1935 National Collegiate A.A. team championship today, but a lithe, brown negro youth from Ohio State, Jesse Owens, won the thunderous applause of 18,000 fans.

Owens took first places in the 100 and 220-yard dashes, the 220-yard low hurdles and the broad jump. His efforts alone accounted for 40 of the 40 1-5 points scored by Ohio State to take second place to Southern California.

Surviving members of the Trojan twenty-three-man team, after yesterday's trials, rolled up a total of 75 1-30 points, accounted for largely through secondary strength. The Trojans only won two first places, Ken Carpenter taking the discus with 157 feet 11 1-4 inches, and Earle Meadows and Bill Sefton tying for pole vault laurels at 14 feet 1 1-8 inches.

OWENS SHOWS FORM

But while Southern California was adding the N.C.A.A. title to its previously-won inter-collegiate A.A.A.A. honors of a few weeks ago, limber-legged Owens was streaking down the cinder path, skipping the hurdles and keeping an eye on broad jump rivals, an event in which he clinched top position in yesterday's trials.

This human antelope, who learned to run on the sidewalks of Cleveland, failed to even come close to his cariler world record bettering performances, but the assembled thousands who cheered him on were thoroughly satisfied nevertheless.

The two sprints, heralded as "the races of the year," developed into a one-man affair for first place. Owens won the hundred in 9.8 seconds and the furlong in 21.5, unexciting when compared to his recent record-tying dash of 9.4 for the former and his record-bettering run in the 220.

In the short sprint he beat Eluace Peacock, of Temple, with George Anderson, of Califorina, coming third. In the 220 he breasted the tape just ahead of Anderson, with Herman Neugass, of Tulane, finishing in third place.

FACED BIG TEST

Owens' biggest test today came in the 220-yard low hurdles, where he faced the defending champion, Glenn Hurdin, of Louisiana State. It turned out to be a romp for the negro lad. Owens led after the half-way mark and was clocked in 23.4 seconds.

The victory climaxed Owens' four-way victory. He clinched the broad jump yesterday in the trials with a leap of 26 feet 1 3-8 inches. His nearest rival, Al Olson, of Southern California, jumped 25 feet 8 7-8 inches today for the second position.

STAN WOOD IS WINNER AGAIN

Captures Senior Tourist Trophy by Narrow Margin From Guthrie

DOUGLAS, Isle of Man, June 22 (AP).—A dramatic last-lap brust of speed brought victory to Stanley Woods in the Senior Tourist Trophy of the motorcycle races here today.

Woods set a new record for the last lap of 86.53 miles an hour to finish a scant four seconds ahead of Guthrie. Woods, riding a Guzzi machine, covered the distance of 264 miles in 3 hours, 7 minutes, 10 seconds, breaking the existing record by 8 minutes, 25 seconds. His average was 84.68 miles an hour.

It was the most exciting race in the history of the contests. Guthrie led until near the finish, and had an advantage of 26 seconds going into the final lap. Woods, however, refused to stop for refuelling, preferring to risk running out of gas.

Rusk finished third. Guthrie's time was 3 hours, 7 minutes, 14 seconds, an average of 84.65 miles per hour.

Willows Sporting Events Will Lead To September Meet

Archie McKinnon, of the Y.M.C.A., and John Baxter, Mayor's secretary, are in charge of a committee which is arranging details of sports meets to be held at the Willows Park on July 17 and August 5, 9 and 10. Luney Brothers, Ltd., will put the grounds in shape.

The committee expects to make these meets particularly interesting and supported by a large number of contestants as the preliminaries to the main contests of the season. They will be held at Macdonald Park early in September, and it is planned to make them international in scope.

MEN'S
BATHING TRUNKS
JANTZEN
$2.95 and $3.95
FLASH
$1.50 and $1.95
Trunks With Zipper Top
$3.75 and $5.75
Price & Smith Ltd
614 YATES STREET

ENLARGED
PROSTATE GLAND
CONSULT US
Book on "Loss of Manhood" and other Ills of Men, with treatment for Enlarged Prostate without operation, Diagnosis Form, Testimonials and advice in plain envelope. Also Book on Skin and Blood Diseases. Free by mail.
Our Specialty—Treatment by mail without personal interview.
ENGLISH HERBAL DISPENSARY LTD.
1359 Davie St., Vancouver, B.C.
Established in Vancouver 12 Years

Just Issued
Fish AND *Game*
IN BRITISH COLUMBIA
— by —
A. BRYAN WILLIAMS
FORMER PROVINCIAL GAME COMMISSIONER
The most complete book on fishing and hunting in British Columbia ever published.
Price $2.00
FOR SALE AT
ROGER MONTEITH, 615 View
PEDEN BROS., 1410 Douglas
VICTORIA BOOK & STY. CO., LTD., 1002 Govt.
WILSON & LENFESTY, 1225 Govt.

TOP SQUADS WILL BATTLE IN FEATURE

Brundson's Boys and Silent Glows Meet Thursday Evening

With the many softball nines in the Lower Island Softball Association continuing their drives toward the championships of their respective sections, a number of important fixtures are billed on this week's schedule.

The feature tussle in the "A" Section is promised on Thursday at the Royal Athletic Park, when Brundson's Boys and Silent Glows, joint leaders, meet. In the "B" Section, Poodle Dog Cafe, who forged to the front last week when they took Painter's Bruins into camp, will meet the Navy Monday evening at Admirals Road in what should be one of the best games in this section.

Fixtures in the remaining divisions of the association promise to provide softball followers with plenty of good competition as the schedule continues.

Two exhibition fixtures will be played Wednesday at Central Park, with the Silent Glows opposing the Cobble Hill men, and the Live Wires playing the Cobble Hill fair sex squad.

THE SCHEDULE

The complete schedule for the week, with the home teams first mentioned, follows:

"A" SECTION

Tuesday — New Method Laundry vs. Silent Glows, Athletic Park; Pick and Watt, Army vs. Civic Staff, Work Point; Bayliss and T. Bennett, Brundson's Boys vs. Bert Waudes, Bullen's Park; Stock and P. Bennett.

Thursday — Civic Staff vs. Bert Waudes, Victoria West; McLaren and P. Bennett, Silent Glows vs. Brundson's Boys, Athletic Park; Pick and Watt, New Method Laundry vs. Army, Work Point; Bayliss and T. Bennett.

Wednesday, June 26 — Bert Waudes vs. Civic Staff, Victoria West; Bennett and Bennett.

"B" SECTION (CITY)

Bapco vs. Eagles, Lower Central; Williams, Navy vs. Poodle Dog, Admirals Road; J. Watt, Kreges vs. Painter's Bruins, Memorial Park; McLure.

Thursday — Bapco vs. Painter's Bruins, Spencer's Park; J. T. Marion, Jr. Eagles vs. Navy, Bullen's Park; P. Marcotte, Poodle Dog vs. Kresge's, Memorial Park; Williams.

"C" SECTION, NO. 1

Monday—Hill's Corner vs. Revellers, Bullen's Park; P. Marcotte; Hudson's Bay vs. Young Liberals, Spencer's Park; H. Gent, Spencer's vs. Hustlers, Upper Central; H. Short.

Tuesday—Hill's Corner vs. Spencers, Victoria West; McLure.

Thursday — Young Liberals vs. Spencers, Lower Central; R. E. McLure; Revellers vs. Hustlers, Beacon Hill; T. Nute; Hudson's Bay vs. Hill's Corner, Upper Central; H. Short.

"C" SECTION, NO. 2

Wednesday — Esquimalt Meat Market vs. Maple Leafs, Bullen's Park; R. E. Stock, R. & T. Workers vs. Hollywood Club, Memorial Park; J. T. Marion, Jr. Civil Service Club vs. Cooperage, Spencer's Park; Cooper.

Friday — Esquimalt Meat Market vs. R. & T. Workers, Bullen's Park; Stocks, Maple Leafs vs. Cooperage, Spencer's Park; Buckler, Civil Service Club vs. Hollywood Club, Upper Central; McLaren.

"D" SECTION

Wednesday — 17th Fortress vs. C.C.F., Work Point; Bayliss, Canadian Scottish vs. Duroids, Beacon Hill; T. Nute, Gyros vs. Native Sons of B.C., Savory Park; Bert Simpson.

Friday — 17th Fortress vs. Native Sons of B.C., Work Point; Bayliss, C.C.F. vs. Canadian Scottish, Memorial Park; Cooper, Duroids vs. Gyros, Lower Central; H. Gent.

WOMEN'S SECTION

Tuesday—Kresge's Cardinals vs. Kresge's Reds, Upper Central; H. Price, Hudson's Bay vs. Live Wires, Lower Central; H. Holness, N.S.S.C. vs. C.Y.P.C., Sidney; umpire to be appointed.

EXHIBITION GAMES

Wednesday — Silent Glows vs. Cobble Hill, Upper Central; McLaren, Live Wires vs. Cobble Hill (women), Lower Central; H. Short.

Mrs. Hunkin Wins Spring Cup Meet

Mrs. A. T. Hunkin emerged the winner of the Spring Handicap Cup in the Gorge Vale knockout competition, played at the club over the last few weeks.

Mrs. Hunkin won from Mrs. G. Silburn, 4 and 3. In the semi-finals, Mrs. Hunkin won from Miss E. V. Wiley, Mrs. Silburn winning from Mrs. D. W. Morry.

Women members of the club are busy turning in cards in an effort to reduce their handicaps. Interest along this line has been stimulated by the presentation to the club of a very handsome Sheffield silver and glass relish tray, destined for the player who lowers her handicap the most during the year.

Joe Louis in Training

It's not a gag, folks—just an idea that Joe Louis' handlers have devised to have wear and tear on sparring partners. Joe, training for his battle on June 25 with Primo Carnera, has been creating havoc among his sparring mates; rendering them hors de combat with monotonous frequency that the mask and midriff protectors were devised to save them from the Detroit negro's lethal wallop. Now, Joe can let loose with everything he has, and his workout companions will weather the storm, no matter how violent.

One-Sided Wins Are Registered in Play In Titular Tourney

Straight-Set Victories Are in Order as Opening Rounds of Victoria Lawn Tennis Club Championships Are Run Off

Outside of three extra set matches in the men's open singles, favorites ran through their first-round matches in the Victoria Lawn Tennis Club championships in regular fashion. All the women's tussles ended in quick order, one of the winners being extended, while keener competition featured the men's singles. Stan Holman, G. F. Parker and D. Brake were carried to extra sessions in the men's singles before coming through.

Ross "Bud" Hocking, defending singles titleholder, had little trouble in hurdling C. Savage in straight sets, 6-1, 6-1, while Mildred Phillipsen, the present women's champion, put out Miss B. Wilson with ease, 6-1, 6-0. Sharp play marked the various matches in the handicap divisions.

Results, and Monday's draw follow:

Men's Singles

R. V. Hocking won from C. Savage, 6-1, 6-1.

H. S. Fleit won from G. Brown-Cave, 6-3, 6-0.

A. C. Brand won from L. A. Austen-Leigh, 6-1, 6-0.

G. K. Verley won from B. Renwick, 6-0, 6-2.

G. L. Harrison won from D. Fairbairn, 6-2, 6-2.

W. E. Corfield won from W. F. Holdridge, 7-5, 6-1.

D. M. Gordon won from J. Fraser, 6-1, 6-2.

S. Holman won from A. D. King, 2-6, 6-1, 6-3.

L. Huxtable won from H. Husband, 6-3, 6-2.

C. Collison won from T. Mabee, 6-1, 6-3.

G. F. Parker won from G. W. Phillips, 6-2, 5-7, 8-6.

J. D. D. Campbell won from F. Scott-Mason, 6-0, 6-1.

R. A. Phillips won from D. C. Macdonald, 6-1, 6-3.

D. Brake won from C. Campbell, 7-5, 4-6, 6-2.

Women's Singles

Miss A. Tremayne won from Miss J. Ritchi, 6-1, 6-1.

Mrs. Birley won from Miss P. Jackson, 6-1, 6-3.

Miss P. Charlewood won from Mrs. Mangin, 6-2, 6-3.

Mrs. R. B. Wilson won from Miss M. French, 6-1, 6-1.

Miss M. Philipsen won from Miss B. Nelson, 6-1, 6-0.

Men's Handicap Singles

K. Tatlow (—15) won from R. E. A. Diespecker (+15.3), 4-6, 6-3, 7-5.

F. F. Pease (—15) won from D. Fairbairn (—15), 6-3, 6-1.

A. C. Brand (—40) won from H. C. Parfitt (—15-3), 6-2, 6-3.

R. Doull (+15) won from E. K. Pangman (scr.), 6-4, 4-6, 6-4.

S. McAllister (scr.) won from A. D. King (scr.), 6-3, 2-6, 6-4.

D. M. Gordon (—50) won form S. P. Birley (scr.), 6-2, 6-2.

J. R. Nicolson (scr.) won from R. M. Burns (scr.), 6-1, 6-4.

W. F. Holdridge (scr.) won from G. K. Verley (—30), 6-4, 6-4.

R. B. George (+15) won from G. Parker (—15), 6-4, 4-6, 6-4.

S. L. Hole (—30) won from Rosa Ferguson (+15), 10-8, 7-5.

R. McConnan (+15-3) won from T. Mabee (—15), 5-7, 6-1, 9-7.

H. M. Rider (—15) won from J. Fraser (—3-6), 6-7, 10-8.

U. D. Kennedy (—15) won from E. J. Reed (+3-6), 5-7, 6-4, 6-3.

Women's Handicap Singles

Miss L. Kitchin (—3-6) won from Miss F. Graham (+15.3), 6-4, 6-4.

Miss E. Severs (—15) won from Mrs. Mangin (—30), 6-3, 6-3.

Mrs. Birley (—30) won from Miss P. Doull (+15), 6-2, 6-2.

Miss P. Charlewood (—15.1) won from Mrs. Cassidy (—3-6), 2-6, 6-2, 6-4.

TOMORROW'S DRAW

4 P.M.

H. T. Matson vs. J. R. Angus.
R. Garrett vs. Ed De Salis.
Mrs. De Salis and Reade vs. Miss Tremayne and Merston.
Miss J. Rithet vs. Miss P. MacDonald.

5 P.M.

I. Phillips vs. H. C. Parfitt.
Miss Thwaites vs. Miss Featherstone.
Miss L. Johnston vs. Miss K. Williams.
W. Dunbar vs. K. W. Winsby.
J. Featherstone vs. H. B. Sceats.
H. S. Dyar vs. W. Merston.
W. G. Agar vs. J. M. Fuller.
H. Husband vs. D. C. Macdonald.
Miss H. Peden vs. Miss J. Macdonald.

5:45 P.M.

D. McClure vs. A. G. H. Tisdale.
Mrs. Lockhart vs. Miss Barber-Starkey.
Miss Nelson vs. Miss E. Ford.
Miss Martin vs. Miss Hughes.
Mrs. Goodland vs. Miss Thwaites.
S. Holman vs. F. Scott-Mason.
M. M. McFarlane vs. C. Savage.
Miss Stainer vs. Miss C. Macdonald.

6:30 P.M.

D. Brake vs. C. Campbell.
C. Collison vs. B. Renwick.
A. J. Bird vs. I. Phillips.
Miss G. McCall vs. Miss P. MacDonald.
Mrs. Goodland vs. Miss H. Peden.
Miss Newnham vs. Miss Grogan.
C. P. Birley vs. J. Angus.

Winning Natator Will Get $2,500

TORONTO, June 22 (AP).—A prize of $2,500 is offered to the winner of the Canadian National Exhibition five-mile swim set for Tuesday, August 27, exhibition officials announced today.

In the women's event, Thursday, August 29, over a similar distance, a $1,000 top will be awarded.

Entries close August 17.

LACROSSE TO BE REVIVED IN THE CITY

Former Players Starting Drive to Bring Back Canada's National Game

Lacrosse, Canada's national Summer game, long dormant in Victoria, is going to be revived, and by next year, boxla, the fastest and most fascinating game played during the warm weather and already attracting thousands of spectators on the Mainland, is expected to be included in the Capital City's sport calendar.

Today there are 500 youngsters in the elementary schools of Greater Victoria gaining the rudimentary knowledge in the gutted stick game. Two hundred sticks have been donated free and three hundred others will be made available to the boys at a very nominal fee.

John V. Johnson, a member of the Foundation Club when they won the Mann Cup, symbolic of the world's championship; W. C. Moresby, K.C., well-known player and referee; Bob McInnes, another star of a few decades ago and one of the city's most energetic workers in the interest of the game, and many other former players are lending their efforts in a concerted drive to revive a sport that a few years ago held the spotlight in the Capital City's calendar.

TO COACH BOYS

Coaching of the boys is undertaken by former players, and judging by the enthusiasm being displayed by the youngsters, Victoria's successful future in the gutted stick game is assured. Present plans call for the playing of school fixtures in September.

With outdoor lacrosse admittedly ancient history, those in charge of the move here to bring the game back will seek the co-operation of the various school boards in the erection of enclosures for the introduction of the boxla game. The proposed playing areas will be eighty-five feet wide and approximately 190 feet long, with a board fence three and one-half feet high.

TILLICUMS WILL PLAY STOCKERS

Commercial League Nines Clash Tomorrow—Eagles Beat Sailors

CAMPED in second place in the Commercial Baseball League standing, Stockers will oppose the Tillicums tomorrow evening at the Royal Athletic Park, in a league fixture, at 6 o'clock. Osman, speedball hurler, who twirled the clubmen to victory over the Sons of Canada, is expected to go to the slab against the moving men. Lonnie Murray, young right-hander, will do the heavy work for Stockers.

Collecting thirteen hits, three more than their opponents, Eagles, undefeated league leaders, chalked up a 14-4 victory against the Navy Friday evening, at the enclosure.

Jimmy Proudlove, on the slab for the birdmen, was nicked for ten safeties, including a triple and a double by Nelson, sailor catcher. He fanned ten. Kennedy, husky Navy mound ace, allowed thirteen bingles, which included two-base knocks by Griffiths and Bennison. He breezed six. His teammates booted the ball badly, and had no less than ten boners chalked up against them.

Arnot, covering the hot corner for the Navy, had a perfect night at the plate, getting three hits out of three trips to the batter's box. Nelson collected a triple, a double and a single in four trips to the plate.

Nanaimo Soccer XI Defeats Maccabees In Dominion Series

Up-Islanders Forced Into Overtime on Home Grounds as Annual Competition Opens—Waugh Nets Lone Marker

NANAIMO, June 22 (CP).—Nanaimo City won their first-round match of the Dominion football championship series, 1-0, here today, but not until the Maccabees, of Vancouver, forced them into overtime after holding them scoreless through the regular periods.

The Mainland eleven were conceded little chance against the Island team and sprang one of the biggest surprises of this soccer season, extending the Nanaimo team to the utmost.

The bustling tactics of the visitors kept the Nanaimo team from settling down to their usual combination work in the first half of the game.

In the first fifteen minutes of the second half, the Maccabees were panned in their defence area, but the final goal-keeping of Ruzuku prevented the Islanders from scoring.

Thompson, left half for the Vancouver eleven, fouled in the penalty area, but Waugh missed the resultant kick, driving the ball straight into Ruzuku.

WAUGH NETS GOAL

Eight minutes later Brown missed a penalty kick, given when Gavin, right back from Nanaimo, tripped Ludeman inside the penalty area.

Play was taken from end to end, and eight corner kicks were taken, four by each team, but all were cleared. Time came with no score, and overtime was necessary.

"Daisy" Waugh, Nanaimo's centre forward, headed in what proved to be the winning goal just after the overtime period started, and although the Maccabees played good ball, they could not get the equalizer.

MAINLAND GAMES

VANCOUVER, June 22 (CP).—Both games of a double-header, first-round matches of the Dominion soccer championships, went into overtime here today. Liberals took the first by defeating Vikings, 4-3, while Ioco and Columbia Hotel Young Italians failed to break a deadlock and finished with three goals each.

The first game was slow, especially in the initial half, with neither goal being in danger very often. In the second half, however, Scott did good work in the Liberal goal. He just managed to turn one shot around the post by throwing himself full length, touching the leather with his fingertips.

Jumbo McLean opened the scoring for the Vikings and shortly after Richards equalized. Then Cochrane gave Vikings a one-goal lead, which they held until the interval.

About fifteen minutes after play resumed, Richards took the ball after it rebounded from the Viking crossbar and drove it neatly into the net to tie the count. Time came with the score still two-all, and overtime was necessary.

Cocker headed in the first goal in the overtime period and put Vikings one up. Dawson tied the score again, and with only two minutes to go he netted the winning goal.

The second game of the double-header was probably a little more active, although only one goal was scored in the first period. This was netted by Jackson for the off men.

EQUALIZES SCORE

Montgomery equalized shortly after play resumed after the interval. Knox gave Ioco the lead again and they tried hard to hold it, but Marino equalized with only twenty seconds to go.

McConahy was fouled in the overtime period and took the penalty kick, which Terry headed in to give the Italians the lead again at 3-2. Pervet equalized from a corner kick, however, and neither team was able to break the deadlock before the finish.

LAWN BOWLS
WE CARRY THE LARGEST ASSORTMENT AND STOCK OF LAWN BOWLS. COME IN AND INSPECT OUR STOCK
Thomas Taylor's Lignum Vitae Lawn Bowls. First quality. Ivory mounted. Officially stamped. Three bias. Per set of four $25.00
Lawrie's Lignum-Vitae Lawn Bowls. Finest quality. Ivory mounted. Three bias. Per set of four $25.00
Lawrie's Accurite Lawn Bowls. Finest quality. Ivory mounted. Per set of four $28.50
Net Bags for carrying two bowls. Each ..... 50¢
Navy Blue Blazers. Special $5.75
A REAL BUY
Lawn Bowling Shoes. Sizes 5 to 7½. Regular $5.95 ..... $2.95
Peden Bros.
Bicycles, Sporting Goods and Toys
1410 DOUGLAS STREET

Fishing Is Good at Brentwood!
Launches and Boats for Hire by the Following Members of the
BRENTWOOD BOAT OWNERS' ASSOCIATION
Creed's Landing Boathouse ..... Phone Keating 17 F
Gilbert's Boathouse ..... Phone Keating 58 Y
Harrop's Boathouse ..... Phone Keating 53 M
Bob Stacey ..... Phone Keating 43 M
Bill Thorne's Store ..... Phone Keating 42 Y
The Anchorage ..... Phone Keating 21 F
This Advertisement Is Published Only When Fishing Conditions Are Favorable

BURBERRY COATS
For Men and Ladies
You'll like our selection of ladies' sports wear . . . imported tweed suits, sports coats, sweaters, etc.
Burberry quality is famous throughout the world. Come in and see our latest importations from the Old Country.
W. & J. WILSON
Men's and Boys' Clothes Since 1862
Ladies' Sports Wear - Dack's Shoes
1517-21 GOVERNMENT STREET PHONE G 5913

CARDS CAPTURE PAIR TO TAKE SECOND POSITION

Twin Triumph Puts St. Louis in Front Of Traynor's Team

Double Victory Over Lowly Phillies Pushes Cards Into Runner-Up Position in National League —Giants Break Even—Yankees Are Trimmed by Cleveland

NATIONAL LEAGUE

PHILADELPHIA, June 22 (AP).—Ripper Collins, of the Cards, hit his thirteenth and fourteenth home runs to take the National League lead today as the world champions beat the Phillies, 9 to 3 and 10 to 9, in a pair of slugfests. The two teams made a total of fifty-two hits, St. Louis getting thirty-one and the Phillies twenty-one.

First Game—	R.	H.	E.
St. Louis	9	16	1
Philadelphia	3	7	2

Batteries—Walker and V. Davis; Walters, Bivin, Pezzulo and Wilson.

Second Game—	R.	H.	E.
St. Louis	10	15	1
Philadelphia	9	14	3

Batteries—Hallahan, P. Dean and Delancey; Jorgens, C. Davis and Todd.

Break Win Streak

NEW YORK, June 22 (AP).—Pittsburgh's challenging Pirates shattered the Giants' five-game streak today, but after taking a 5-to-4 defeat in the eleventh-inning opening battle, the league leaders came back to the victory trail again and won the second game of a doubleheader, 7 to 3.

The even break cost the Pirates second place in the standing, as the St. Louis Cardinals defeated the Phillies twice and moved up a notch. A crowd of 23,576 saw the bargain bill.

First Game—	R.	H.	E.
Pittsburgh	5	10	1
New York	4	10	1

Batteries — Birkofer, Hoyt and Padden; Hubbell, Al Smith and Danning.

Second Game—	R.	H.	E.
Pittsburgh	3	8	2
New York	7	14	1

Batteries — Weaver, Hoyt and Grace; Schumacher and Mancuso.

Big Scoring Spree

BROOKLYN, June 22 (AP).—The downtrodden Dodgers came to the end of their batting slump today when they staged their largest scoring spree of the season to defeat the Cincinnati Reds, 17 to 4, and to gain an even break in their four-game series.

After scoring four runs in the second, when big George Earnshaw tagged his mound rival, Paul Derringer, for a triple, the Dodgers put together five hits, six passes and an error to score nine times in the third. In the midst of the burst, Derringer was relieved by Gene Schott, who failed to halt the rally. Three errors aided the flock in a final four-run rally in the seventh.

Earnshaw was credited with his first victory in five Brooklyn starts, although he walked off the hill after issuing two passes to load the sacks in the seventh, and Emil Leonard finished.

	R.	H.	E.
Cincinnati	4	9	4
Brooklyn	17	15	0

Batteries—Derringer, Schott, Hollingsworth and Campbell; Earnshaw, Leonard and Lopez.

Braves Lose Pair

BOSTON, June 22 (AP).—The Chicago Cubs pushed the Boston Braves a notch deeper into the National League cellar today, taking both ends of a double-header by scores of 7-4 and 5-3.

The Braves outhit their Chicago rivals in both engagements, but were unable to bunch their hits effectively.

First Game—	R.	H.	E.
Chicago	7	12	0
Boston	4	16	2

Batteries—French, Lee and O'Dea, Hartnett; MacFayden, Betts, Benton and Hogan, Mueller.

Second Game—	R.	H.	E
Chicago	5	9	1
Boston	3	10	0

Batteries—Root and Hartnett; Cantwell and Hogan.

AMERICAN LEAGUE

CLEVELAND, June 22 (AP).—The Indians swung from their heels at everything the Yankee pitchers offered today and slammed their way right back into second place with a 12-to-6 victory over the league leaders in the opener of an important four-game series. The triumph broke a virtual tie with the Chicago White Sox, who were beaten by Boston.

The tribe collected twelve hits from the offerings of Johnny Broaca, Johnny Murphy, Walter Brown and Jimmy Deshong and made eight of them good for extra bases. There were four home runs, including Hal Trosky's twelfth of the season, three doubles and a triple.

	R.	H.	E.
New York	6	8	0
Cleveland	12	12	2

Batteries — Broaca, Murphy, Deshong and Jorgens, Dickey; Hildebrand, W. Brown and Phillips.

Tigers Claw Senators

DETROIT, June 22 (AP).—The Detroit Tigers climbed back into the pennant running today, taking both ends of a double-header from the Washington Senators. Alvin Crowder shut out the Senators in the first game, 7 to 0. The decision in the nightcap was 10 to 9.

First Game—	R.	H.	E
Washington	0	5	1
Detroit	7	11	0

Batteries—Burke, Pettit and Bolton; Crowder and Hayworth.

Second Game—	R.	H.	E.
Washington	9	15	1
Detroit	10	13	0

Batteries—Linke, Russell, Pettit and Bolton; Auker, Hogsett and Cochrane.

White Sox Drop

CHICAGO, June 22 (AP).—With a homer and a double, Roy Johnson drove in four runs in the late innings today to give the Boston Red Sox a 7-to-5 victory over the White Sox in the opening game of their series.

The defeat dropped the Chicagoans back to third place.

	R.	H.	E
Boston	7	9	0
Chicago	5	11	1

Batteries—Rhodes, H. Johnson and R. Ferrell; Tietje, Wyatt and Shea.

Browns Wake Up

ST. LOUIS, June 22 (AP).—The Browns capitalized on ten hits and Philadelphia errors to take the first of a four-game series from the Athletics today, 11 to 3.

	R.	H.	E.
Philadelphia	3	8	3
St. Louis	11	10	1

Batteries — Wilshire, Caster and Berry; Knott and Hemsley.

INTERNATIONAL LEAGUE

Newark 5, Baltimore 3.
Toronto-Montreal, rain.

AMERICAN ASSOCIATION

Indianapolis 1, Minneapolis 4.
Toledo 5, Milwaukee 6.
Columbus 4, Kansas City 3 (ten innings).
Louisville 5, St. Paul 6.

COAST LEAGUE

At Hollywood—	R.	H.	E
Sacramento	3	5	3
Hollywood	8	13	3

Batteries — Salvo, Hartwig and Salkeld; Shellenback, Horne and Desautels.

At Portland—	R.	H.	E.
San Francisco	0	6	1
Portland	7	15	0

Batteries—Newkirk, Sheehan and Woodall; Schulz and Cronin.

At San Francisco—	R.	H.	E.
Oakland	9	15	0
Missions	6	18	2

Batteries—Haid, Walsh, Rego, McDonald and Raimond; Mitchell, Stitz and Outen.

At Seattle—	R.	H.	E.
Los Angeles	6	15	1
Seattle	4	4	2

Batteries—Garland and Gibson, Barrett, Thomas and Bottarini.

Trainer Bob Smith Having Tough Luck With Race Entries

Has Yet to Hit Winning Stride With Cavalcade, Psychic Bid and Others—Reverse Luck Is Puzzling Followers of the Turf

By JOHN J. ROMANO

Humming Bob Smith's tunes are dolorous ones these days. The chief of the Brookmeade Stables is having exactly the opposite luck he enjoyed last year, when everything he did was correct.

The memory of race fans is not too hazy to recall Cavalcade's winning efforts in the Kentucky Derby, the American Derby, or the Chesapeake Stakes. That High Quest showed the way home over his better-thought-of stable-mate in the Prekness. When Psychic Bid annexed the Hopeful Stakes and the remainder of the stable accounted for the largest earnings of the year. This year Bob Smith has yet to hit a winning stride.

FIRST DISAPPOINTMENT

Smith's biggest disappointment came when he had to scratch Cavalcade from the rich Santa Anita Handicap. The three-year-old champion wintered well and seemed to have gotten over his tender feet. Rubber pads inserted between the hoof and shoe were not needed. He trained well for the big race until a few days before, when it was decided to scratch him rather than risk a permanent injury and cause him to be destroyed. The much-heralded duel between Cavalcade and Equipoise failed to materialize, and Bob glumly watched Azucar lead the field home.

High Quest was retired. Bob's next best bet was Psychic Bid. He was started in the Kentucky Derby, where his early speed was considered sufficiently good enough to put him out front and stay there. Psychic Bid disappointed the same as he had done in subsequent races.

STUMBLED IN SUBURBAN

Getting back to Cavalcade. After a long rest the big horse was sent to the post in the Suburban Handicap. Soon after the barrier was sprung Cavalcade stumbled and unseated his rider, Johnny Gilbert. A wail of despair went up from those who fancied the former three-year-old's chances at the lean odds of 8 to 5. The stout-hearted Head Play captured the race from one of the finest fields ever to line up for the forty-ninth running of the Suburban.

Many experts who saw the race doubted very much if Cavalcade could have taken the measure of Mrs. Silas B. Mason's big chestnut five-year-old. But that is beside the story. This yarn deals with the misfortunes of Bob Smith.

A few days before the Suburban, Bob saw his promising steeplechaser, Anarchy, leading the field two jumps before the finish. All of a sudden Anarchy was spilled and had to be killed.

As if this was not enough, word came from Latonia that Mack Garner rode three winners in a row. Garner is the jockey who piloted Cavalcade in all his important victories. For some reason or other, Mack was permitted to leave the employ of the Brookmeade Stables.

There is such a thing as a horse acting well and running better for one jockey than another. Wonder if this is the reason Cavalcade has failed to come up to the form he displayed as a three-year-old? It is possible that Cavalcade senses the loss of Garner's touch on the bridle and does not care to run for Johnny Gilbert. Instances of this sort are not uncommon on the race track. Bob Smith may put such an opinion down as poppycock. Nevertheless, Cavalcade has not run his race this year.

The former handler of prize-fighters has had his share of poor racing luck. He may yet snap his string of hard luck with Johnny Gilbert in the saddle.

(Copyright, 1935, by Bell Syndicate, Inc.)

KENT'S
Protects Your Health
Westinghouse
"DUAL AUTOMATIC"
Refrigerators
$134.00
KENT'S
641 Yates St. Phone E 6013

LOCALS DROP BOTH GAMES

Taste 15-11 and 9-8 Defeats at Hands of Everett Ball Nine

TURNING in their worst and most listless performances of the season, Victoria Sons of Canada ball nine tasted a double defeat yesterday at the Royal Athletic Park, when they dropped both ends of their twin bill series with the visiting Everett ball-tossers. The visitors took a heavy-hitting and free-scoring matinee attraction, 15-11, and came back in the nightcap and nosed out the locals, 9-8.

The afternoon fixture looked anything but a ball game, as the teams played lazy baseball, and took 2 hours and 20 minutes to struggle through nine slow and uninteresting innings. Only a small crowd of fans made their way to the enclosure to witness the game, and a number of these left long before the miserable exhibition reached its conclusion.

The nightcap, by far the better of two poor exhibitions, saw Jack Bacon, veteran utility player, take on the pitching job and turn in a creditable performance. The crowd, smaller than at the afternoon fixture, derived somewhat of a kick out of seeing Bacon plugging away on the mound. He tossed a fair brand of ball, limiting the visitors to eight hits, and if he had been afforded better support, might have won the game.

AFTERNOON GAME

Everett:	AB	R	H	PO	A	E
Hatch, as	5	2	1	1	4	0
Hurley, lf	5	1	0	0	1	0
Alexander, rf	6	1	1	0	1	1
Smith, cf	6	2	3	1	0	0
Hudgins, c	5	3	2	9	1	1
Colvin, 2b	4	2	2	2	3	1
Tuff, 2b	1	1	1	1	1	0
Bellingham, 1b	4	0	3	9	1	0
Frisco, p	4	2	1	2	3	0
Moody, 3b	5	1	2	1	3	1
Totals	45	15	16	27	17	4

Victoria:	AB	R	H	PO	A	E
Bacon, as	5	0	2	1	2	1
Morgan, 1b	5	1	1	10	0	0
Fleming, lf	4	3	2	2	0	1
Holman, rf	5	3	3	3	0	0
Dunc, cf	5	2	4	1	0	1
Bridgewood, c	5	1	1	7	1	0
Hilton, 3b	5	0	0	2	3	0
Gibbons, 2b	5	0	1	0	0	1
Cann, p	2	1	1	0	1	0
Holden, p	1	0	0	1	0	0
Totals	42	11	15	27	7	4

Score by innings:

Everett	0	1	3	3	3	0	2	0	—15
Victoria	0	0	0	5	0	0	3	0	3—11

Summary

Three-base hits, Cann, Moody; two-base hits, Colvin (2), Alexander, Hudgins, Morgan; sacrifice hit, Hudgins; stolen bases, Hatch, Hudgins, Colvin, Bellingham, Holman; struck out: by Cann 6, by Frisco 8; bases on balls: off Cann 2, off Holden 1, off Frisco 1; hit by pitcher, Hurley by Cann, Fleming b. Frisco; wild pitch, Cann (1), Frisco (1), Holden (1); left on bases, Everett 8, Victoria 7; hits off Cann, 10 and 10 runs in 5 innings; hits off Holden, 6 and 5 runs in 4 innings. Umpires, Down and Hall. Time of game, 2.20.

EVENING GAME

Box Score

Everett—	AB	R	H	PO	A	E
Hatch, ss.	3	3	2	0	3	0
Hurley, l.f.	3	1	1	2	0	1
Bellingham, r.f.	3	1	0	1	0	0
Smith, c.f.	4	2	0	1	0	0
Hodgins, c.	4	0	2	4	0	0
Colvin, 2b.	3	0	0	5	1	3
Moody, 3b.	4	0	0	1	0	0
Tuft, p.	4	1	2	0	3	0
Baker, 1b.	3	1	1	7	1	0
Totals	31	9	8	21	8	4

Victoria—	AB	R	H	PO	A	E
Bacon, p.	4	0	2	0	2	0
Morgan, 1b.	2	0	0	8	1	0
Fleming, l.f.	4	1	2	0	0	0
Holman, c.f.	4	0	0	3	0	0
Dunc, r.f.	3	2	1	0	0	1
Bridgewood, c.	4	2	3	5	1	0
Hilton, 3b.	4	2	2	1	1	0
Gibbons, s.s.	4	1	0	2	2	1
Barnes, 2b.	3	0	1	2	1	3
Totals	32	8	11	21	8	5

Score by Innings—

Everett	3	2	0	3	1	0	0	—9
Victoria	0	2	0	2	4	0	0	—8

SUMMARY

Home runs, Fleming; three-base hits, Hurley, Baker; two-base hits, Bacon, Hatch; sacrifice hits, Hurley, Colvin; stolen bases, Hatch; struck out, by Bacon, 5; by Tuft, 4; bases on balls, off Bacon, 2; off Tuft, 5; double plays, Baker to Colvin; left on bases, Everett, 4; Victoria, 7. Umpires, Down and Hall. Time of game, one hour twenty-five minutes.

"And now," urged the doctor, "eat lots of fruit. And also eat the skins, for they possess all the virtues and vitamins. So remember that."

"Yes, Doctor, but my favorite fruit is coconut."

Midweek Cricket Eleven Named for Inter-City Match

WITH Percy C. Payne, veteran Victoria cricketer, as captain, the Victoria Wednesday League side for the inter-city match with Vancouver, at Brockton Point, on July 1, was announced yesterday as follows: P. C. Payne (captain), Shrimpton, Griffin, Smith, Adie, Pillar and Passmore, Five C's; Turner, Oakman and F. Tyrrell, Hudson's Bay, and Kinch, Victoria; scorer, Kerslake. The match will start at 10:30 and stumps will be drawn at 6:30 o'clock. The local players will leave Sunday for Vancouver.

YOUNG JOINS BATTING RACE

Another Member of Pirates Gets in Select Group—Martin Drops Out

By the Associated Press

Bob Young climbed into the Big Six batting picture yesterday with seven hits in nine attempts to take second place in the National League race to his Pittsburgh Pirate teammate, Vaughan, who was idle. All the other leaders lost ground and Pepper Martin dropped right out of the standing as he failed to better his .336 average. Joe Medwick dropped five points when he hit only twice in nine attempts.

Bob Johnson, Athletic's slugger, remained on top of the American League batting list although he went hitless for the second straight day and his average dropped six points to .364. Mule Haas hit one in four and Buddy Myer two in seven trips to tag along with the leaders.

THE STANDING

	G	AB	R	H	Pct.
Vaughan, Pirates	52	196	50	76	.400
Johnson, Athletics	54	220	49	80	.364
Young, Pirates	38	130	18	47	.362
Medwick, Cardinals	57	242	43	85	.351
Haas, White Sox	39	136	14	47	.346
Myer, Senators	57	230	45	79	.344

HOME RUN LEADERS

Greenberg, Tigers, 18; Johnson, Athletics, 16; J. Collins, Cardinals, 14; Ott, Giants, 13; Foxx, Athletics, 13; J. Moore, Phillies, 13.

League Totals — American, 289; National, 279. Total, 568.

Mixed Tourney Set at Uplands

Entries are being accepted for play in the mixed foursome knock-out competition and the Hibben-Bone competition at Uplands.

In ending competitors should enter their names as early as possible in both competitions, as play should commence next week. In the first named, players may select their partners and may also do the same in the last named, provided that if the player has a handicap of sixteen or less his partner should have a handicap over sixteen.

Reaches Golf Final

PAWHUSKA, Okla., June 22 (AP).—Eugene Standingbear, Indian golf champion, fought his way to the finals of the National Indian Golf Tournament with two rounds of steady golf against his brother-in-law, Henry Lookout. The champion won the thirty-six-hole semi-final, 2 and 1.

Home Gas Nine to Play Canadians in Double-Header

HOME Gas ball nine, of Vancouver, will be seen in action here on Dominion Day when they appear against the Victoria Sons of Canada in a twin bill at the Royal Athletic Park. The fixtures will be played at 10 o'clock in the morning and 3 o'clock in the afternoon, Charlie Fea, chairman of the baseball committee, announced yesterday. The locals will be strengthened for the exhibition series.

KAZANJIAN IN MAT VICTORY

San Francisco Grappler Wins on Foul From Benny Ginsberg in Squirm Card

"Baron" Benny Ginsberg, 220-pound Yiddish wrestler from New York, last night learned that eye-gouging was not allowed in Victoria rings, when he lost a blistering match to Casey Kazanjian, 217-pound San Francisco matman, in Promoter Fred Richardson's weekly squirm fest at the Tillicum gym.

In the semi-windup Andre Adoree, smart grappler from Montreal, and George Jenkins, Boston, tussled and scrapped their way to a draw, each securing one fall. This match provided the fans with excitement and thrills as the giants lumbered around the ring. In a local preliminary, Young Des Anderson and Young Dr. Sarpolis fought four rounds, with the former winning out by a lone fall.

WINS ON FOUL

Ginsberg proved to be an unclean wrestler, indeed, and his preference for eye-gouging, kicking in the groin and hair-pulling brought a chorus of boos from the fans. Kazanjian took the first fall in the second canto of eight ten-minute round event, when he took decided exception to Ginsberg's tactics and administered the same type of punishment on the Jewish squirmer. The fall was scored as a body-press. Ginsberg evened the count in the fourth with a hold which everybody but "Fat" Griffin, the referee, saw as a strangle-hold. Ginsberg continued to eye-gouge and Kazanjian was awarded the bout on a foul.

In the semi-windup Jenkins suffered a shower of programmes as he left the ring a loser. He, too, emulated Ginsberg and was rough, but the colorful French Canadian wrestler proved equal to the strain and won a draw. Jenkins took the first fall with a body press, while Andre Adoree evened the match in the fourth after he had smashed Jenkins around and about with disastrous results to Jenkins. The match was a five-round affair.

This fight was so hot the boys will meet in a "finish" scrap next week.

POLISH SPRINT STAR PRAISES

Stella Walsh Has Great Respect For Canadian Women Track And Field Stars

HALIFAX, June 22 (CP).—Stella Walsh, celebrated Polish sprinter, who claims all the women's records from forty yards to 1,000 metres, dropped a bouquet to Canadian women athletes today when she stopped here on liner Kosciuszko, homeward bound.

"Three-quarters of my records were either made in Canada or in the United States when pressed by Canadian girl runners," she said.

Expressing a desire to live in Canada, where she found the people—particularly the women—were "true sporting enthusiasts," She said when she returned to this side of the Atlantic in the Fall she might take up her education at a Canadian university.

"Physical education is coming to the forefront in Canada," she added.

The twenty-four-year-old Polish flash, who abandoned her real name, Stanislawa Walasiewiva, for the convenience of American sports enthusiasts, plans to take a special physical education course in Warsaw and compete in several international events in Europe, representing her native country.

Her running career started when she became swift in stealing bases when she played baseball.

SCOTT'S SCRAPBOOK - - - - By R J Scott

NANAIMO XI DEFEATED BY THE ALBIONS

Drop Friendly Cricket Match By 101 to 44 Runs—Other Results

Albions cricketers scored a 57 to 44 first innings victory over the visiting Nanaimo eleven yesterday afternoon at Beacon Hill Park in a friendly match. Going to bat first the visitors were unable to cope with the fine bowling of the locals and their wickets fell very easily.

The locals put down the Nanaimo seven wickets and retired. Leach, who contributed 22 runs, was the high scorer of the match. Smith and W. Enoch bowled well for the locals, taking four wickets for 8 runs and three wickets for 8 runs respectively. C. E. Freeman took three wickets for 29 runs.

Hood, who scored 15 runs was the only Nanaimo batsman to reach double figures.

VICTORIA LOSES

Playing at Duncan Victoria went down to defeat at the hands of the Cowichan Cricket Club. The final scores were Cowichan 134, Victoria 100.

Denny with 31, Leggatt with 21 and Dunlop with 16 runs were the high scorers for the winners. G. Austin put on 26 runs and was Victoria's highest bat. Collett and Moffatt, with 25 and 21, respectively, were the other local players to reach double figures.

Leggatt took three wickets for 18 runs and Collinson accounted for a like number of wickets for 12 runs. Jordan took four Cowichan wickets for 34 runs and Collett four for 16 runs.

VICTORIA WINS

With A. J. Darcus, their first bat, putting on 53 runs, Victoria defeated the "Optimists" 165 to 95 in a friendly match played at Macdonald Park. Going to bat first, Victoria declared after the fall of five wickets, and their opponents were only able to put on 95 "all out."

C. Jones, P. Nation and G. Marshall each scored 20 for Victoria before being bowled, while H. A. "Giddy" Goward and H. A. Edward scored 22 and 17, respectively, and carried their bats.

G. C. Grant with 35 runs was the high bat for the losing side. B. Hood, with 21, was the only other batsman to reach double figures.

C'S BEAT INCOGS

With Jack Payne, brilliant young cricketer, taking seven wickets for 30 runs, and his father, P. C. Payne, accounting for three wickets for 40 runs, Five C's defeated the Incogs by one wicket and 22 runs in a friendly fixture at the University School grounds.

The scores:

INCOGS

Poyntz, c G. Payne, b J. Payne	9
R. Wenman, c and b J. Payne	23
Hainber, c G. Payne, b J. Payne	18
Tisdall, c J. Payne, b P.C. Payne	4
Bryden, c Lea, b J. Payne	14
Tye, c Lea, b P. C. Payne	8
Lock, c Lea, b J. Payne	9
Skillings, not out	5
Alexander, c Lea, b J. Payne	1
J. Wenman, c Adie, b J. Payne	12
Drum, b P. C. Payne	0
Extras	10
Total	104

FIVE C'S

Mayne, c and b Wenman	3
Adie, b Hainber	1
Collin, c Poyntz, b Hainber	5
Quinton, not out	50
G. Payne, c and b Wenman	26
Clothier, c Tisdall, b Poyntz	0
J. Payne, run out	27
Pullar, b Hainber	2
Lea, b Lock	2
Arrowsmith, c Bryden, b Lock	5
P. C. Payne did not bat	
Extras	11
Total	126

Bowling Analysis

	O.	W.	R.
J. Payne	12	7	30
Pullar	2		16
Lea	1		8
P. C. Payne	8½	3	40
Five C's	O.	W.	R.
Wenman	15	2	36
Hainber	10	3	43
Poyntz	8	1	22
Tisdall	1		9
Lock	16	2	5

HILLCREST NET FINALS TODAY

Champions Will Be Crowned As Annual Meet Is Brought to Close

In progress for the last twelve days, the annual championship tournament of the Hillcrest Tennis Club will be brought to a close today, when the finals in all divisions will be played on the club courts, Fraser Street, Esquimalt.

Play is scheduled to commence at 1 o'clock with the men's singles final, and the meet will terminate at 5 o'clock with the playing of the mixed doubles final.

Men's doubles champions of the Hillcrest Club and Esquimalt for many years, Herb Davey and Ralph Butler, yesterday passed out of the tournament when they went down to defeat at the hands of Dr. A. Poyntz and V. Hicks in straight sets. The scores were 6-3, 6-4. Playing on top of their game all of the way, Poyntz and Hicks had the situation well in hand and came through to an easy victory.

The powerful drives of Miss Biddy Boyce and Mrs. Erickson carried them to victory in the women's doubles semi-final with Miss Brakes and Mrs. A. Poyntz, in a two-set match. The scores were 6-1, 6-4.

GOOD BATTLE

Alan Wright, defending singles champion, was given a great battle by Herb Davey before advancing to the final round. Davey won the initial set, 6-4, only to have Wright come back and even matters by winning the next set by the same score. In the third set Davey was trailing four games to love, but he rallied and brought the score to 5-5, only to have Wright run out in the next two games.

In the other semi-final of the men's doubles, Ivan Temple and Alan Wright rallied after dropping the first set and defeated Erickson and "Skipper" McVane in a three-set match with scores of 5-7, 6-2, 6-4.

THE DRAW

Men's Singles, Final

1:00—A. Wright vs. I. Temple.

Women's Singles, Final

2:00—Miss B. Boyce vs. Miss P. Lockley.

Men's Doubles

3:00—V. Hicks and Dr. Poyntz vs. I. Temple and A. Wright.

Mixed Doubles

5:00—Miss Boyce and H. Davey vs. Miss Herrin and V. Hicks.

TENNIS FINALS CARDED TODAY

Ruling Monarchs Will Be Named at C.P.R. Championship Tournament

Champions for another season will be named this afternoon at the C.P.R. courts, when the annual championship meet is brought to a successful conclusion with the playing of the finals. Play will commence at 10.30 o'clock, when two semi-finals are scheduled, and then at 2 o'clock the men's and women's singles finals are billed.

Yesterday's matches produced plenty of good tennis as some of the players made their last stand in the big tournament. Of the five fixtures played, three went to extra sets before the winners were named.

Yesterday's results and today's draw follows:

RESULTS

J. Clark defeated D. Nixon, 6-4, 4-6, 6-2.

J. Clark and E. Cox defeated R. Stewart and S. Wright, 6-4, 7-5.

Mrs. Mess and Miss C. Sluggett defeated Mrs. McCannell and Mrs. Wright, 6-4, 6-1.

J. Norrington defeated A. Knight, 4-6, 6-0, 6-0.

Mrs. Mess and J. Clarke defeated Miss C. Green and R. Wood, 4-6, 7-5, 8-6.

TODAY'S DRAW

Men's Singles, Semi-Final

10:30—R. Sheret vs. A. Sinclair.

Women's Doubles, Semi-Final

10:30—Mrs. Ford and Miss Saunders vs. Mrs. Clark and Miss C. Green.

Men's Singles, Final

2:00—J. Clark vs. winner of Sheret vs. Sinclair.

Women's Singles, Final

2:00—Miss Menzies vs. Miss Saunders.

Women's Doubles, Final

3:00—Mrs. Mess and Miss Sluggett vs. winner of Mrs. Ford and Miss Saunders vs. Mrs. Clark and Miss C. Green.

Men's Doubles, Final

3:00 — Clark and Cox vs. Sheret and Sinclair.

Mixed Doubles, Final

4:00—Mrs. Clark and Cox vs. Mrs. Mess and J. Clark.

Standings

NATIONAL LEAGUE

	W.	L.	Pct.
New York	38	15	.717
St. Louis	33	25	.569
Pittsburgh	34	26	.567
Chicago	31	24	.564
Brooklyn	26	28	.481
Cincinnati	23	34	.404
Philadelphia	20	33	.377
Boston	17	38	.309

AMERICAN LEAGUE

	W.	L.	Pct.
New York	37	21	.634
Cleveland	32	24	.571
Chicago	29	23	.558
Detroit	32	26	.552
Boston	29	29	.500
Washington	26	32	.448
Philadelphia	22	31	.415
St. Louis	17	37	.315

INTERNATIONAL LEAGUE

	W.	L.	Pct.
Buffalo	33	24	.579
Baltimore	35	29	.547
Montreal	34	28	.548
Newark	33	29	.532
Toronto	34	30	.531
Syracuse	32	31	.508
Rochester	25	37	.403
Albany	23	40	.375

COAST LEAGUE
(Second Half)

	W	L.	Pct.
Missions	3	2	.600
Hollywood	3	2	.600
Portland	3	2	.600
Los Angeles	3	2	.600
Seattle	2	3	.400
Sacramento	2	3	.400
San Francisco	2	3	.400
Oakland	2	3	.400

ROWING GOSSIP

In reply to the many inquiries as to what the letters J.B.A.A. stand for. This column is too small to describe in detail, but briefly it is the old James Bay Athletic Association, organized in 1888, and it is the premier rowing club on the Pacific Coast, and for further particulars of the club's activities and records in the sport world we would refer our inquirers and others interested to a very comprehensive article written by Joe Delahunty in The Sunday Colonist, March 10 of this year.

One of the most frequent and interested visitors to the oarsmen's headquarters these days is R. F. Taylor, the genial president and head of the J.B.A.A. executive. R. F., with his well-known interest in sports, is an old rowing man himself, and has repeatedly expressed his satisfaction with the calibre of the 1935 oarsmen, which, in his opinion, compares favorably with other seasons, and anticipates the return to the J.B.A.A. clubhouse of many of the N.P.A.A.O. trophies which have been absent for a season or two.

That hard-training pair of brothers, the Mann boys, have got their double shell in shape and are putting in extra training, determined to reverse the decision over the V.R.C. crew (who beat them by a few feet on May 24) at the N.P.A.A.O. regatta. Arnold and Jimmy deserve to win for their very consistent training both on and off the water.

We were quite surprised last week to see on the Gorge waters one of the J.B.A.A. oarsmen who has been out of the blue and white uniform for a few years, Andy McLachlan. Andy, who has made a name for himself as a sculler, winning many events (as well as in fours), among them the Times Through-Victoria Cup, is out for a comeback, and our betting is that with a few weeks' training the club's best scullers will have to go all out to beat him. Andy informs us that during his training and work-outs a six-mile hard row was the order of the day. Rumor has it that McLachlan intends to have another try to win the 140-pound singles trophy from his old rival, Eddie Snead, of the V.R.C., at the forthcoming N.P.A.A.O. regatta. We gather that Coach Dan Moses is going to again introduce the six-mile training course for the senior crews. Do you think they can stand it, Dan?"

The J.B.A.A. regatta on July 1 should show many items of interest to the followers of rowing and the club members generally, especially in the single scull events. Hugh Francis, club captain and holder of The Times Cup for the through-Victoria singles, will have competition this time from Jimmy and Arnold Mann (tough men to beat), who have taken up singles this year and intend to add The Times Cup to their many trophies.

The junior singles will see another newcomer to the ranks of the sculllers and one who in a few seasons will be stiff opposition for the best. Max Winkler will be out to pass the finishing line before his more experienced rival, Bill Stancil. We are glad to note that Bill is up to scratch again after his illness of last season.

The novice fours race also will not be lacking in interest, as a very close finish is expected between these 1935 crews. Munkley, Ward, Munsie and Paterson have a slight edge over Wallace's crew of Alexander, Sedgely and Barrett. Munsie, a basketball star from Shawnigan, has the making of a good oarsman, and the senior coach informs us that he has been picked as one of the reserves for the senior N.P.A.A.O. crew.

During the last ten days the coach has been puzzled why something has always gone wrong with some of the fours, especially Spark's crew, while passing Curtis Point. We can assure him that the difficulty has been removed and the training will be continued the entire length of the course now the visitors from Portland have returned home.

O'Mahony Tosses Him

After grappling with Henri DeGlane, former world champion, for over an hour and getting practically nowhere, Danno O'Mahony, Irish gift to professional wrestling, finally pinned his opponent to extend his unbroken string of victories since coming to America. This is claimed to be the toughest bout O'Mahony has yet had. He has met many of the best wrestlers in the mat game and has been held only once to a draw, when Ed "Strangler" Lewis did the trick. The camera caught the action just as Danno made the toss. He is holding DeGlane upside down just prior to pinning him to the mat.

GOOD TIMES IN HANDICAP MEET

Flying "Y" Track Members Hold Workout at Victoria High School Grounds

The first of a series of four handicap meets under the supervision of Archie McKinnon, of the Y.M.C.A., was run off at the High School grounds yesterday. There was an excellent turnout and some keen competition was seen in the track events and the broad jump.

Alan Poole, of Kelowna, who is down here for the week-end, had a good workout with other members of the team competing at Powell River on July 1.

Results of handicaps were as follows:

100 Yards (men)—1, R. Drummond-Hay, off 9 yards; 2, Ralph Shepherd, off 7 yards; 3, Jack Ferguson, off 9 yards. Time: 9 9-10 seconds.

60 Yards (girls)—1, Virginia Hall, scratch; 2, Margaret Dewhurst, off 5 yards.

440 Yards (men)—1, Alec Gaunt, off 25 yards; 2, Ralph Shepherd, off 30 yards; 3, Owen Bentley, off 20 yards. Time: 49 1-2 seconds.

Broad Jump (men)—1, Paul Rowe, 18 feet 9 inches; 2, R. Drummond-Hay, 16 feet 10 inches.

Broad Jump (girls)—1, Virginia Hall, 14 feet 8 inches; 2, Margaret Dewhurst, 11 feet 5 inches.

The next handicap meet will be held at the Victoria High School grounds on Saturday, July 6, at 2:30 o'clock. All boys and girls interested in track and field work are invited to attend.

U.S. NETTERS REACH FINAL

Wilmer Allison and David Jones Win Way Into Queen's Club Final

LONDON, June 22 (AP.).—As a prelude to the classic Wimbledon championships, starting Monday, America's No. 1 singles player, Wilmer Allison, completed a week of competition today by sharing the honors in two divisions of play in the Queen's Club tournament.

Allison reached the final round of the men's singles, along with David Jones, of New York, and paired with Helen Jacobs, American women's titleholder, to gain the mixed doubles final. The deciding matches in both events, however, were abandoned, as a result of delays caused by bad weather and the proximity of Wimbledon. The names of all finalists will be inscribed on the trophy.

Allison disposed of his young Davis Cup teammate, Donald Budge, of Oakland, Calif., 10-8, 6-3, while Jones defeated Daniel Prenn, of Germany, 2-6, 6-0, 6-3, in the singles semi-finals.

In the mixed doubles Allison and Miss Jacobs first disposed of Henry Culley, of California, and Nelli Adamson, Belgian champion, 7-5, 6-2, then defeated Rene Mathieu and J. Lesceur, of France, 6-2, 7-5, in the semi-finals. They will share the title with Mme. Sylvia Henrotin and A. Martin-Legeay, of France.

Remember When

(Twenty-Five Years Ago)

The citizen-soldiers, now in camp at Macaulay Point, are laying plans for a big time next Saturday afternoon. The occasion is the annual field sports under the auspices of the Fifth Regiment. The band will be in attendance and the friends of the corps will be extended a cordial invitation to attend and assist in making the celebration a success.

• • •

The Beacon Hills won a junior league baseball match last evening in which their competitors were the North Ward. The score was 13 to 11. The game was keenly contested. Up to the sixth inning the Wards were in the lead. It stood then ten to four, and looked as though the lads from the north end had a firm grasp of the situation. Then, in the seventh, with the bases full, Ames came to bat for the Hills and turned apparent defeat into victory. He swatted the ball for a home run. In the eighth the same lad made a three-bagger. For the Hills, Tripp and Aubrey pitched, while Casey received. Meldrum and Baines made up the Ward's battery.

• • •

Victoria's representation at the N.P.A.A.O. regatta, to be held at Vancouver next month, has been decided. The singles scull and fours will be as published by The Colonist and the official club doubles will be Hopgood and Monck.

CRICKET STANDINGS

LONDON, June 22 (AP.).—The county cricket championship table, including games finished today, follows:

	W	L	WF	LF	LT	NR	P	Pct
Derby	5	2	2	0	0	85	62	36
Warwick	3	1	1	3	0	80	58	32
Yorkshire	5	0	1	3	0	95	57	57
Kent	5	2	3	1	1	93	58	75
Middlesex	4	1	3	1	1	82	54	66
Leicester	4	2	2	1	0	72	48	66
Lancashire	3	2	2	0	1	64	47	41
Glamorgan	3	1	2	1	2	71	47	33
Surrey	2	1	2	2	1	58	38	66
Sussex	4	5	1	1	2	60	38	00
Notts	2	2	2	2	2	74	36	00
Worcester	2	7	0	1	1	53	28	88
Northants	1	3	2	1	2	34	26	66
Gloucester	1	4	2	4	0	37	22	42
Essex	1	5	2	1	0	28	20	74
Somerset	1	5	1	2	0	29	18	25
Hants	1	6	1	2	0	29	17	97

GOLDSTREAM IN VICTORY

Races to Fine Win in Special Handicap at Longacres Race Meet

SEATTLE, June 22 (AP.).—Goldstream, Canadian-owned horse, won the Mayor George F. Smitley Handicap at Longacres today, finishing a length ahead of Orangery in second place and two lengths ahead of Linden Tree. The time for the six furlongs was 1:11 3-5.

Goldstream paid $21.90, $10.40 and $4; Orangery paid $4.90 and $3.20; and Linden Tree $4.20. It was Tacoma Day at the track. Intermittent showers made the track muddy.

Results follow:

First Race—One mile:
Princess A. A (Wilbourne) $3.70 $2.70 $2.80
Pine Fibre (Josephson) 4.30 3.20
Krumm (Neves) 3.70
Time, 1:41 1-5. Also ran: Lazy Lad, Big Bo, Santoria, Jazz Pal, Parles Vous.

Second Race—Five furlongs:
Blixtra (McCormick) $28.40 $11.70 $5.60
Lorinna (Josephson) 6.30 4.10
Fair Lay (Neves) 3.10
Time, 1:12 1-5. Also ran: Dianora, Country Tom, Bit o' Scotch, Winter Neighbor, Terror, Sam Incher, Don Jr., Keen Prince, Miriam R.

Third Race—One mile:
Bon Moon (Thompson) 19.50 $5.00 $4.00
Woodrain (Caperton) 7.40 4.00
Madam Queen (Colpitts) 2.60
Time, 1:41. Also ran: Buen Tono, Magdalena, Spud, Heroakra, Ladrone.

Fourth Race—Five and one-half furlongs:
Akasla (Colpitts) $13.30 $5.30 $3.10
Camarilla (Wilbourne) 7.70 3.90
Reproach (Neves) 2.40
Time, 1:07. Also ran: May Rap, Vine Hill, Bouvester.

Fifth Race—Mile and one sixteenth:
Barondi (Thompson) $7.60 $3.50 $3.00
Irish Peer (Richardson) 2.50 2.70
Comradeship (Dudley) 2.90
Time, 1:47 1-5. Also ran: Searington, Concordia, Anita Ormont, Orrin.

Sixth Race—Six furlongs:
Gold Stream (Williams) .$21.90 $10.40 $4.00
Orangery (Richardson) 4.90 3.20
Linden Tree (Barnett) 4.20
Time, 1:11 2-5. Also ran: Chief Almgren, Galeway, Carmanchita.

Seventh Race—One mile:
Thistle Duce (Neves) $5.30 $3.30 $2.80
Golden Knight (Josephson) 5.90 2.80
Sweetman (Dudley) 2.60
Time, 1:38 4-5. Also ran: Grayback, Bedo.

Eighth Race—Six furlongs:
Principality (Pendergrass) $13.30 $6.90 $4.00
Brimsey (Robertson) 8.40 4.00
Noffy (Neves) 3.40
Time, 1:12 3-5. Also ran: Christie Flanagan, Sam Gilmore, The Lone Trail, Yosano, Miss Garnier, Clatcop Chief, Tom Baile, Gebo.

Weather cloudy; track fast.

OVERNIGHT ENTRIES

First Race—Five furlongs:
Rat Bat 107
Posy Bow 102
Violaite C 108
Lotta Bother 106
Pat 107
Smokes Girl 102
Good Effort 107
Minnie Meadows 102
Fredericka 101

Second Race—Six furlongs:
Queen Beth 104
Peace Lea 109
Monks First 109
Bernard 109
No Excuse 114
Seths Jewel 99
Victor 104
Mr. Haney 109
Mad Storm 109
Tussle 104
Dude Rancher 114
Missive 114

Third Race—Mile and one-eighth:
Digfuna 105
Warring 104
Sabina H 109
Mess Wagon 105
Royal Julian 105
Assie Star 100
Lieut. Kelly 109

Fourth Race—Six furlongs:
Morale 100
Princess Val 99
Lublele 104
Gold Streak II 99
Hidden Gold 104
Moon Rose 104
Bitter Roof 109

Fifth Race—One mile:
High Bun 105
Exalva C 99
Voyage 100
Lady Gold 100
Alawin 99
Northcuit 100
Little Urchin 110

Sixth Race—Five furlongs:
Le Miserable 110
Poco Diablo 104
Gerard 110
Myron H 107
Ben Pille 105
Bubbling Mate 105
Ikard 113
Rapid Mortease 99

Seventh Race—Six furlongs:
Oranger 98
A. Instigator 106
Goldstream 85
Coldwater 105
Chief Almgren 97
A. O'Riley 106
Marcela 113
Risky Miss 110
Jazz Band 105
A. Mrs. C. B. Irwin & Smith

Eighth Race—Five and one-half furlongs:
Alasio 104
Royal Chief 100
Sweep Quick 100
Fluent 100
Golden Crystal 105
Choice Caller 100
Per Simple 105
Pirkard 100
Dodie 105
Donna Bonita 98
Old Tuck 105
Shields Valley 104

MAJOR STATISTICS

Major league leaders follow:

NATIONAL LEAGUE

Batting—Vaughan, Pirates, .400.

Runs—Vaughan, Pirates, 50.

Runs Batted In — Berger, Braves, 52.

Hits—Medwick, Cardinals, 83.

Doubles — Medwick and Martin, Cardinals, and Galan, Cubs, 18.

Triples—Suhr, Pirates, and Goodman, Reds, 7.

Home Runs—Ott, Giants, 13.

Stolen bases—Martin, Cardinals, 8.

Pitching—Parmelee, Giants, 8-1.

AMERICAN LEAGUE

Batting—Johnson, Athletics, .370.

Runs—Johnson, Athletics, 49.

Runs Batted In — Greenberg, Tigers, 66.

Hits—Gehringer, Tigers, 81.

Doubles—Vosmik, Indians.

Triples—Stone, Senators, 8.

Home Runs—Greenberg, Tigers, 17.

Stolen Bases—Almada, Red Sox, 13.

Pitching—Tamulis, Yankees, 6-1.

Kirkwood, Smith In Golf Victory

MUIRFIELD, Scotland, June 22 (AP.).—Joe Kirkwood, the Australian trick shot artist, with a 35-34—69, teamed with the American veteran Macdonald Smith to defeat W. Lawson Little, British and American amateur champion, and the British pro, Abe Bailey, 1 up in the final full practice round for the British open golf championship today.

Although the traps forced Little to take three sixes, he scored a good 73, including six threes. Mitchell shot a 74. Smith had a 75.

Mrs. Abell Takes Cup Tournament At Colwood Club

Playing steady golf, Mrs. P. C. Abell captured the Angus Campbell Cup tournament yesterday afternoon at the Royal Colwood Club by defeating Miss L. Michaelis in the eighteen-hole final, 3 and 2. The meet was held on handicap and was played during the week. The two semi-finalists, Miss L. Michaelis and Mrs. R. L. Pocock, also received prizes. Mrs. C. E. Wilson and Mrs. Macdonald were the winners of the putting competition.

Assisted by Mrs. F. F. Seaward-Wilson, Mrs. Angus Campbell presented the prizes, after which the competitors attended a big tea party in the clubhouse.

Victoria Indians To Play Stockers

Victoria Indians will open their 1935 Sunday afternoon exhibition baseball series this afternoon at the Songhees Reserve when they stack up against Stockers, Commercial Baseball League nine, at 2:30 o'clock. The fixtures proved very popular with baseball fans last season.

With a stronger club, the Indians feel confident of taking the measure of the moving men in the initial fixture of the season.

REVOLTA LEADS IN OPEN MEET

CHICAGO, June 22 (AP.).—Johnny Revolta, from Milwaukee, took a slight beating from par today but reached the halfway post of the Medinah Country Club's first annual $3,500 open golf tournament two strokes ahead of the second man in the field, Harry Cooper, of Chicago.

Revolta, who fired off a sizzling subpar 69 yesterday, battled his way over the rain and windswept Medinah No. 3 course in 74 strokes, three over even figures, for a thirty-six-hole total of 143.

Cooper added a smart 72, one over to his 73 of yesterday, to take over second place with 145. Alvin (Butch) Krueger, the Beloit, Wis., pro, who pitches baseball games between golf lessons, toured the course in even par figures, which, with his 75 in the opening eighteen holes, gave him third position at 146.

Ky Laffoon, well down the list yesterday with a 76, came back today for a par 71 and went into a tie with Horton Smith and Sonny Rouse, another pair of Chicago pros, for fourth place at 147. Smith shot a 72 while Rouse needed one stroke more.

STOP your HEADACHE

RELAX YOUR NERVES
REFRESH YOUR SYSTEM

Bromo-Seltzer brings you balanced medicinal ingredients that relieve headaches and gas on the stomach *quickly*—soothe and relax your nerves—combat acidity—banish fatigue—and restore your freshness.

At drug stores and drug store soda fountains.

20

take BROMO-SELTZER

Plant Even Now!

LATE gardeners are always turning up at our nurseries and asking if there isn't something that they can plant at this late season. Fortunately, we have many rock plants and other things in pots, specially grown so that they can be moved all Summer. If you have been tardy in your gardening, you will find these useful for making new gardens or filling up gaps in beds.

Rockhome Gardens
Limited

Saanich Road (R.M.D. 3) Telephone Albion 18R
Norman Rant, F.R.H.S. Garden Architect

. . . *Here Is Your*

SUMMER COTTAGE

Phone E 4114 E 4115

Open 8 A.M. to 10 P.M.

Don't let it be too late before you decide on your Summer Home this year. Attractive offers are listed in The Colonist Want Ads. To make your choice, look under Classification 61A, and you will find the cottage you want, at the price you want to pay.

It is the same with everything, from real estate to baby buggies. A Classified Ad in The Colonist will put you in touch with the man who has what you want to buy or rent.

To Buy—To Sell—To Rent—To Trade

USE COLONIST WANT ADS

The Daily Colonist

CLASSIFIED AD DEPARTMENT

SALTSPRING ISLAND FERRY

EXCURSION CRUISE

THROUGH THE GULF ISLANDS

WEDNESDAY, JUNE 26

An hour's drive along the Saanich Peninsula to Swartz Bay, where the Ferry, Cy Peck, is boarded for an eight hours' cruise through the beautiful Gulf Islands.

PORTS OF CALL: FULFORD HARBOR, PENDER ISLAND, MAYNE AND GALIANO ISLANDS

Lunch may be obtained at any of the stops, or passengers may bring their own.

Cars will not be carried on the Ferry, but may be left at Swartz Bay.

Buses leave V.I. Coach Lines Depot at 9 a.m.
Ferry leaves Swartz Bay at 10 a.m.

RETURN FARES: Bus and Ferry $1.25; Children 75c. Ferry Only 75c; Children 50c.

DAILY SAILINGS

DAILY EXCEPT WEDNESDAYS

Leave Swartz Bay 9:30 A.M., 11:30 A.M., 5:00 P.M., 7:45 P.M.
Leave Fulford 8:15 A.M., 10:30 A.M., 4:00 P.M., 6:45 P.M.

WEDNESDAYS ONLY

Leave Fulford 8:15 A.M. Leave Swartz Bay 7:00 P.M.

EXTRA SERVICE — SATURDAY ONLY
Effective July 6
Lv. Swartz Bay 1:00 P.M. Lv. Fulford Hbr. 2:00 P.M.

Fares
Automobiles (according to weight) 75c to $1.50
Passengers 25c
Trucks $1.25 to $2.00
Motorcycles 50c

For Further Information and Motor Coach Connections Phone E 1177, E 1178

GULF ISLANDS FERRY CO. LIMITED

PLAN EVENINGS WITH THE STARS

Victoria Centre of Astronomical Society Releases Summer Programme

Another series of "Summer Evenings With the Stars" is announced by the Victoria Centre of the Royal Astronomical Society of Canada. These are given for the purpose of interesting beginners in the study of astronomy as a recreation, and in the past have proved to be very popular. The lectures are prepared in such a way as to enable anyone to follow the subject with interest and enjoyment.

Dates and subjects of the various sessions are as follows:

July 8, "The Planet Earth," Lieut.-Commander H. R. Tingley, R.C.M.; July 15, "Astronomical Telescopes," James Duff, M.A.; July 22, "The Sun, Our Nearest Star," R. M. Petrie, Ph.D.; July 29, "The Planets Venus and Mars," A. I. Deacon; "Jupiter and Saturn," W. Burton; August 5, "Our Lone Satellite, the Moon," P. H. Hughes, Mus.Doc.; August 12, "The Story of Comets and Meteors," A. K. McKellar, Ph.D.; August 19, "Naked Eye Stars," W. Hobday; August 26, "Modern Stellar Research," C. S. Beals, Ph.D.

TO EXPLAIN METHODS

Miss Riddie each evening will explain to the group the methods of finding the positions of the stars and planets. After the lectures, which will be short, the group will be shown some of the notable celestial bodies through a number of telescopes, some of which have been made by members of the society. This part of the course will be under the able direction of Robert Peters.

On presentation of their 1935 cards, the course is free to members of the society who are in good standing. A nominal charge will be made to non-members. Tickets are obtainable from the secretary, Gordon Shaw, 105 Woolworth Building, telephone E 9452 or G 7096. Early application is requested.

This year's series of "Summer Evenings With the Stars" will be held in the laboratory building at the rear of Victoria College, Joan Crescent, commencing at 8:30 p.m. and concluding at 10 p.m.

ANNUAL SERVICES SET FOR SUNDAY

Beacon Hill Park to Be Scene of Children's Religious Meeting—Army Band to Play

The annual children's services in Beacon Hill Park will be repeated again this year on June 30 at 3 o'clock.

The Salvation Army Band will play selected numbers of sacred music, while the children and young people will sing well-known hymns and choruses. There will also be solos, quartettes, elocution selections and speeches suitable for the occasion.

Loudspeakers will be installed in order that the programme may be followed.

Doctors Disagree

Health Service of the Canadian Medical Association and Life Insurance Companies in Canada

The fact that doctors disagree is nothing new, nevertheless their differences of opinion continue to be a source of amusement or surprise to many. And yet, why should they not disagree? People outside of the medical profession do not invariably agree on all subjects. Such disagreement means that there is no absolute proof in support of either argument.

Doctors disagree about some things, but they agree about many more. You will find them unanimous with regard to the value of vaccination against smallpox and of immunization against diphtheria, also as to the need for early diagnosis of tuberculosis and cancer. They agree upon these and many other subjects, because the scientific evidence is so overwhelming that it is accepted by all with the exception of that irreducible minimum which is not open to conviction.

There are no secrets in medicine. Every discovery is given out freely so that it may be put to use for the general good of mankind and not for the personal gain of the discoverer. In that sense, all medical knowledge is open to every medical practitioner.

The diagnosis and treatment of disease are not based upon a simple formula. Calling upon his knowledge of medical science and his own personal experience, the physician reaches a conclusion that is based upon a consideration of all the facts as they are revealed to him through his examination of the patient and the study of the condition.

It is obvious that the opinion expressed by a physician is a personal one. For the simple reason that, as human beings, members of the medical profession vary as do other human beings in their experience and their skill, it is not to be wondered at that, in the very complicated fields of diagnosis and treatment, there are differences of opinion.

These differences are not so great as they may frequently appear to be. It is quite possible that both are right because there is often more than one way of successfully treating a disease, and it is a question of personal judgment as to which of several is the best method to use in any one particular case.

No medical practitioner claims to be infallible. Years of training supply the foundation upon which each one builds. Continuous study keeps the physician in touch with the newer knowledge, and experience gives to him what he cannot obtain in any other way. Medicine is a science and an art, but it is, above all else, a service to mankind.

Naval Veterans Name Delegates For Convention

Delegates to the annual provincial convention of the Canadian Legion were named at Friday night's meeting of the Naval Veterans' Branch, No. 42. The convention will be held from August 4 to 7, inclusive, at Kamloops.

Joseph Witteomb, former president; E. S. Michell, member of the branch executive, and President William H. Dallaway were named to represent the branch at the conclave. J. W. Tharratt, branch member of the executive council of the British Columbia Command, will attend in his official capacity.

Proposed alterations to the rotunda were allocated to a committee. It was announced the annual picnic would be held on Saturday, July 20, the place and other arrangements to be announced later.

Donations to $20 to the Fred Landsberg Memorial Fund and $50 to the Sea Cadet Corps annual camp were authorized.

NEW HUPMOBILE ON DISPLAY HERE

Masters Motor Company Showing Latest Models in High-Powered Automobiles

Heralded as "the first genuinely streamlined car in the lower priced field," the new series 518 Hupmobile is now on display in the showrooms of Masters Motor Co., Ltd.

Every feature of these new cars—radiator, faired headlamps, fenders, bumpers, hood, cowling, body contour, tapered rear panel, recessed spare wheel and tire, gravel deflector—and every accessory has been genuinely streamlined to provide new beauty, new comfort and new efficiency.

This new car uses the same six cylinder, 101 horsepower engine as the Series 521, an important feature because of its performance and rugged power.

Essentially the power plant is the same as the Series 521. It retains such features as thirty-three points under pressure lubrication, mirror finish cylinder walls, rifle-drilled connecting rods with replaceable bearings, fully counterweighted crankshaft with four large main bearings, down-draft carburetion, matched alloy pistons, silent chain-driven camshaft with four large bearings, exhaust valves with high heat-resisting capacity and inlet valves of nickel-chromium, crankcase ventilation.

DEVELOPMENT IS HELD UP BY ROAD

E. T. Fitzsimmons, of Barkerville, Holds Out Glorious Future for Quartz Mining

Development of the area around Barkerville is retarded chiefly by the bad condition of the road between Quesnel and Barkerville, asserted E. T. Fitzsimmons yesterday. Mr. Fitzsimmons has lived in the district twelve years, and is registered at the Empress Hotel on business.

"Condition of the highway is a disgrace to British Columbia," declared Mr. Fitzsimmons. "There is plenty of gravel for repairs, but nobody seems to bother about doing anything."

He reported the town of Wells, five miles from Barkerville, growing rapidly, while Barkerville remained practically unchanged. Cedar Creek operations, he said, were showing good placer results, with a plentiful supply of water. The Bullion Mine was working full time, and other Cedar Creek claims were shaping up well.

GLORIOUS FUTURE

"There is a glorious future in store for quartz mining in the district," stated Mr. Fitzsimmons. "Several strikes in the Keithley district are producing good results. The Newmont Mine is getting out about $35,000 per month. There are around 200 men working in the Cariboo Gold Quartz Mine, which is producing between $45,000 and $50,000 worth of gold per month."

Mr. Fitzsimmons ended by saying that the mining areas of British Columbia were no place for those who had spent all their life in a city.

That Body of Yours

(By James W. Barton, M.D.)

REMOVING TONSILS BY ELECTRICITY

From time to time the value of removing tonsils by electricity is reported in the medical journals, and sometimes in newspapers and magazines.

As this method involves no trip to or stay in hospital, it is only natural that many should ask why this method should not always be used.

Nearly all surgeons now use both methods, and they are agreed that the electricity method—electro-coagulation—in no way takes the place of the surgical operation, but is the best method in those cases which are poor risks for operation.

Dr. James E. Tytler, New York City, says that the surgical method is so absolutely safe, and the danger of the anaesthetic, when administered by a skilled anaesthetist, so slight, that there is no justification for using electro-coagulation method, which means a number of visits to the doctor's office. There are, of course, certain cases where electro-coagulation should be used, such as in cases with heart disease, the aged, and those who bleed too easily.

It is agreed among physicians and surgeons that tonsils, if healthy, should not be removed until past the age of puberty, when they are supposed to gradually disappear. If tonsils still remain after twenty years of age, they are not only of no use to the body, but may be a source of danger from infection.

The electro-coagulation method consists in using a local anaesthetic, imbedding the two needles well into the tonsil, the tonsil is drawn toward the middle of the throat, and then, and not till then, the electric current is turned on for three or four seconds.

Treatments are given about five days apart, and the number of treatments varies with the size of the tonsils—two treatments for a small tonsil, eight or ten for a tonsil of large size.

Other surgeons find that to successfully remove large tonsils, as many as fifteen to thirty visits must be made to their office.

The thought, then, is that surgery is still considered the best or most successful method of removing tonsils, but when surgery is not considered safe, or when the patient is unwilling to undergo operation, electro-coagulation offers an excellent method for tonsil removal.

TO THE PEOPLE OF CANADA

I WOULD like to convey to the people of Canada the viewpoint of British Columbia in respect of our economic and political relationship to Canada as a whole, with suggestions as to how this relationship can be very much improved not only for the good of British Columbia, but for the welfare of Canada generally. I think it advisable to do so because I believe that the west understands the east better than the east understands the west. It is natural that this should be so, as a considerable portion of our population originally came from the eastern provinces and consequently have first-hand knowledge of eastern conditions.

British Columbia has been criticized in eastern Canada as having carried out extravagant undertakings and as having moved too rapidly in social and welfare legislation. With regard to social and welfare legislation, we believe that the benefits which are being received more than outweigh the cost. It may be well to note that other provinces and the Federal Government are now moving along similar legislative lines.

So far as extravagance in public undertakings is concerned, I think I may say that our record in British Columbia will compare favourably with what has taken place in Canada as a whole, although this is not necessarily a recommendation.

REDRESS DEMANDED . . .

Ever since Confederation this province has been suffering under a number of disabilities of which our present position is the logical result.

To remove these disabilities we intend to make representations to the next Dominion-Provincial conference, which we assume will be held early after the General Election, along the following lines, and for the reasons stated herein:

1. That there should be a commission to consider and determine the claim of the province for readjustment of its relation to the Federal Government in respect to matters arising out of the Terms of Union, and development since Confederation.

For a long period we have made representations to Ottawa in this and other matters concerning the Terms of Union between Canada and the province, and during the past year the present Federal Government recognized the principle of our claim and agreed to an additional interim payment of $750,000 on account of annual subsidy for the year ending March 31st last. The total of the previous subsidy and per capita grant was $875,000.

The per capita grants given to the provinces under the "British North America Act" were in lieu of customs and excise receipts which were surrendered to the Federal authority. From Confederation to March 31st, 1934, the Dominion has received in customs receipts in British Columbia approximately $347,000,000, while this province has received in return by way of subsidy a total of some $27,000,000.

GRANTS INADEQUATE . . .

Per capita grant of eighty cents per head, as fixed under the Terms of Union, was intended to make ample provision for the cost of local services such as administration of justice, education, hospitals. These services now cost the province eight million dollars annually, while the annual *per capita* grant received from the Dominion is less than six hundred thousand dollars.

2. Redefinition of jurisdiction over sources of revenue and taxation.

There must be allocated to the province sufficient sources of revenue to enable us to conduct public business in a self-respecting manner, while jurisdiction must be placed beyond doubt so that we shall not be in the precarious position of having our authority disputed in the Courts.

3. There must be a refunding of capital obligations to secure lower interest rates.

4. Redefinition as to exclusive jurisdictions in all matters possible in order to prevent conflict. Agreement also as to co-operative effort in all matters of common concern to the provinces and the Dominion, particularly in the marketing of products and upon what may be termed "social and welfare legislation".

5. Necessary capital for development of natural resources and public works should be made available to the provinces at lowest possible cost.

6. Absorption of the Pacific Great Eastern Railway into the Canadian National system.

PROBLEM OF P.G.E. . . .

We have constantly pressed our claims for the taking over of this railroad by the Canadian National Railway.

Some thirty-four railroads have been taken over in other parts of Canada and amalgamated with the Canadian National system. More than a quarter of a billion dollars has been spent upon canals on the general credit of Canada. The Hudson's Bay Railway was built on the general credit of Canada. I am not mentioning these things by way of criticism, but to make clear our own position in respect of the Pacific Great Eastern, which is responsible for nearly half of our net debt.

The Pacific Great Eastern Railway had an agreement with the Grand Trunk Pacific, which is now a part of the Canadian National system, under which all traffic originating in eastern Canada destined for the port of Vancouver was to be routed over the Pacific Great Eastern. With the amalgamation of the Grand Trunk Pacific and the Canadian Northern into the Canadian National Railway the benefit of this agreement was lost because traffic originating on the Grand Trunk Pacific destined for the port of Vancouver is now routed over the Canadian Northern section of the Canadian National Railway. The Province of British Columbia had nothing to do with the amalgamation of the Canadian Northern and the Grand Trunk systems, and when the Grand Trunk Pacific was taken into the Canadian National system the agreement with the Pacific Great Eastern Railway should have been taken into consideration—but it was not.

AMALGAMATION SOUGHT . . .

Whatever our legal claims may be, there is no doubt that we have an unassailable moral claim and that the Pacific Great Eastern should be taken over by the Canadian National Railway and amalgamated with that system. We have suggested to the Dominion Government that this road should be taken over at its replacement value which, at the present value of the dollar, would be less than half of what it has cost the province.

I am glad to say that, due to mineral development, the Pacific Great Eastern Railway is upon a much better financial basis than existed some years ago. This development, and the large tracts of timber tributary to the line and capable of maintaining pulp and paper industrial endeavour upon a large scale in perpetuity, assures the future of the railroad.

TRADE RESTRICTIONS . . .

7. Regional tariff adjustments or compensation in lieu thereof.

8. Adjustment of freight rates upon a basis of equality.

Adverse freight rates and tariff restrictions have resulted in an adverse balance of trade as between British Columbia and eastern Canada of more than fifty million dollars annually. This very large sum has had to be made up by favourable foreign trade balances and by borrowings. All these years we have been forced to buy in protected dear markets and to sell in cheap competitive markets.

It is obvious that this condition cannot continue indefinitely, and let me here say that notwithstanding our heavy unfavourable trade balance with eastern Canada, British Columbia has more than paid its own way in the Confederation of Canada by way of direct contribution to the Dominion treasury.

9. A permanent policy in the problem of unemployment. Primary responsibility for unemployment relief rests upon the Dominion. A national council should be set up with which the provinces, and through the provinces, the municipalities could co-operate.

Perhaps it would assist our argument if we reflected upon just what has been happening in Canada as a whole.

LIVED ON CAPITAL . . .

Ever since Confederation our periods of prosperity have been periods of heavy capital expenditure. Indeed it may be said that in considerable measure we have been living upon capital. Billions were spent upon railroads in anticipation of increase of population and consequent increase of business. Concurrently, billions were spent upon private endeavour while there was a steady flow of immigration. Some two billions were spent upon war.

Today there is no comparable capital expenditure. Immigration has been greatly restricted and external trade is less than half of its peak. Under such conditions, need we be surprised that we have unemployment?

Canada, with its tremendous area, small population and great variety of natural resources, must have an export market in order to prosper.

Retaliatory tariffs imposed by the United States have so far cut into British Columbia's timber export business with that country, formerly our best customer, that we have been forced to look for new outlets. In Great Britain we have found timber and lumber markets, but these are constantly in jeopardy by reason of keen competition from the Baltic States and from Soviet Russia.

TARIFF HANDICAPS . . .

As an example of the handicap created by restrictive tariffs let me cite the case of halibut fishermen on the Pacific Coast. American fishing boats operating in the same waters as Canadian boats receive two cents per pound more for halibut than the Canadian boats.

This province simply must be able to dispose of its primary products—timber, metals, fish, fur and agriculture—in order to prosper.

Tariff adjustments, however, take time, and meantime what are we going to do with the problem of unemployment, which is the most difficult problem immediately facing us?

British Columbia has probably been under greater handicap with regard to unemployment than any other province in the Dominion, by reason of the fact that nearly one-third of the single fit homeless men in Canada who are on relief migrated to British Columbia. Their presence here undoubtedly created great discord and unrest in the minds of the population generally. This has been very trying to industry as a whole.

On many occasions I have pointed out that private endeavour has done as much as it can in the re-employment of labour, and I have frequently suggested to the Dominion Government, and suggest here, that in order to meet the present emergent conditions of unemployment, the Dominion Government should advance money to the various provinces to undertake essential and desirable public works to do two things, namely, to meet a growing public need and to provide employment instead of the present demoralizing method of relief.

PUBLIC WORKS NEEDED . . .

There are innumerable directions for profitable public endeavour. In our own province money is badly needed for roads, bridges and mining trails. School accommodation has not kept pace with school population. Hospitals and other health institutions require money, our penal institutions likewise. There is necessity for reforestation, the building of waterworks and other essential municipal undertakings. These are all of a necessary character so far as this province is concerned, while money could profitably be spent in other directions such as urban beautification and park development.

I have suggested to the Dominion Government that these monies should be loaned to the provinces without interest, but that the monies should be repaid by the provinces during the anticipated lifetime of the work. This suggestion has been called inflationary, but I venture to think that as we have the resources and the manpower, and there exists the need for the development of these resources and the profitable use of this manpower, that it is not an insuperable task to bring the two together, and it seems to me that it is our duty to do so in order to preserve the manhood of our country and the integrity of our institutions.

PRIME MINISTER OF BRITISH COLUMBIA

THE GOVERNMENT OF THE PROVINCE OF BRITISH COLUMBIA

Tangled Love

by Margaret Gorman Nichols

CHAPTER I

When Aunt Jessica Stuart fell heir to her dead brother's two daughters, she welcomed Elinor, the elder, because Elinor, beautifully blonde, would certainly ensnare one of the Stuart Island colony's most eligible young men. But she sighed about Noel, the younger, because Noel was not, according to her standards, beautiful, and cared not two pins for eligible young men and "society."

Noel's best features were admired only by discerning people. She had a slim, graceful little body, grave dark eyes that could be all in one moment flashing and tender, a handsome mouth and beautiful teeth, and fine, sensitive hands. Her diving was little short of miraculous, and she looked better in a bathing suit than in anything else she wore. She was the sort of girl who liked to put on a sturdy coat and shoes and tramp alone in the rain, or get up at five and ride horseback untiringly for three hours, and in a room of elegantly dressed young women was never noticed at all.

Small wonder then that Aunt Jessica, that aristocratic, slightly withered lady who had been a great beauty in her day, concentrated all her efforts on Elinor, who was a true Stuart, who was a beauty at twenty, who danced divinely, and whose sole purpose in life was to marry money and live in a style to which she wished to become accustomed.

Aunt Jessica lived in a high old house overlooking the Potomac, on Stuart Island. The picturesque little island had been owned by Noel's great-grandfather, who had sold it piece by piece to pay his numerous debts until nothing was left but the large house on half an acre of ground. And Stuart Island had flourished during the war, and it was now a Summer colony for the elite, with many elegant homes, a country club and a golf course. The land was so expensive that only the wealthy could buy it, and you could be assured that the people with whom you swam or sipped drinks were people of social position and money. That meant a great deal to Elinor, but it meant nothing to Noel, who all her life had liked and cultivated the "wrong" people.

It was June now, and houses that had been closed during the Winter were open again. The island was suddenly becoming alive. Shiny new roadsters drove leisurely along with their cargo of youth in scanty bathing suits heading for the river and an invigorating swim. On the tennis courts were active young girls in brief shorts. The golf course was dotted with people.

Noel had just arrived today to begin life at the island . . . and with Aunt Jessica. Since her father's death five years ago she had lived and studied (and studied hard) at a northern boarding school and spent her Summers at camp. But two weeks ago she had received her diploma, taken one last look at the old schoolroom, and turned her eyes reluctantly to Stuart Island and a new life.

"Darling," said Elinor, yellow-haired and looking pale in a blue afternoon dress, "you'll love it here. It's so exciting. Aunt Jessica is really a dear when you get to know her."

Noel, standing by the window, looking incredibly less than eighteen years in her cheap sport dress, said, "The only thing that interests me is the swimming. I hope the diving boards are good. Gosh," she said, beholding her sister, "how is it you aren't sunburned?"

"Aunt Jessica abhors sunburn for blondes."

Noel shrugged. "She won't care how black I get."

Elinor put her arms around the younger girl.

"I know you've had a tough time of it and that I've had all the breaks. Mother and Father dead . . . you sent off to school and Summer camp. But Aunt Jessica has been wonderful to me since I graduated two years ago."

Noel's dark eyes were very grave, remembering a happy childhood in a big town house in Baltimore with her father, a tall, merry-eyed man, and her mother. . . . of whom Noel was a young replica. Her mother had never been "good enough" for the Stuarts, despite her fine education and free spirit. Her mother and father—wonderful people of too brief lives.

"What happened to the house in Baltimore?" she asked.

Elinor frowned. "It's cut up into small apartments and rented to starving artists and writers. Oh, it's a dreadful place. Aunt Jessica won't let me go near it. She says the people who live there are a lot of mad Bohemians."

And Noel, suddenly amused, was thinking, "If she doesn't like them, I'd probably like them very much. Oh, what a sore thumb I am for the Stuarts."

"You know, darling," said Elinor, "the income from the apartments is all we have." She gave the younger girl an affectionate pat on the shoulder. "I'm glad we're together again. It will be a little as it used to be when we were all together."

"No," said Noel, with her usual frankness. "It can never be like that again. We were young then, and happy. Now," smiling, "you're grown up and I shall try to be grown up for Aunt Jessica. We are living practically on charity. No, it's all different."

"I'll have to take you under my wing. You've never given the least consideration to clothes."

"And I never will. I'm sorry, but I'm the black sheep of the Stuarts, Elinor."

With that the proudest of the Stuarts came into the little bedroom in the person of Aunt Jessica. Her blonde hair, carefully dressed, stern blue eyes and proud carriage were all true Stuart characteristics.

She viewed the two girls critically—Elinor, the daughter she had never had (she had lost her lover in the war), and Noel, the slim dark girl with astonishing flares of temper (from her mother's side) and eyes that were deep and sincere. She was thinking that Noel would probably become friendly with the servants, become so brown in the Summer sun that one might mistake her for a mulatto, and leave her wet bathing suit on the best tapestried chair.

Jessica, dressed in a trailing tea gown, kissed her unwanted niece coldly.

"This isn't a very nice room," she said, "but it's the best I could manage."

Noel's quarters were in the lofty attic, fitted with old pieces of furniture discarded when modern pieces were bought.

"I don't mind. It has a grand view."

"I don't want to hurry you," turning to Elinor, "but Stephen just phoned. He's calling for you in five minutes. Do fix your hair again, dear."

"I'll see you when I get back," said Elinor, and when she passed her aunt, her blue eyes implored, "Be nice to Noel. She's such a swell kid. And she's going to hate it here anyway. This isn't her kind of life."

Noel left the window and looked at her aunt.

"I'm grateful to you for giving me a home. I wrote you, you know, that I'd like to find a job."

"And I wouldn't hear of it. You're not a pauper, my dear. The rent from the old house will keep you and Elinor in spending money. I'm not a rich woman and I really need the little board you pay me. Elinor's clothes are very expensive, you know."

"Mine aren't. I don't give a hang about clothes."

Aunt Jessica sighed wearily. At her age Elinor had been so docile and sweet, and to have a girl who cared nothing about clothes to contend with was an exasperating problem!

"You will. You're very young yet. Elinor is tremendously popular. I shouldn't be surprised if Stephen Gordon asks her to marry him this Summer."

The dark eyes looked up with interest.

"Who is he?"

"A very wealthy young man, Noel," in a low voice so that the thrust would not be too unkind, "if you care for Elinor at all, you'll do nothing to spoil her chances for a successful marriage. He's a fine young man. You do do odd things, and like the oddest people."

"Does she love him?"

"I don't know," Jessica said, and thought, "Another problem." Noel was romantic! Would she fall in love with the automobile mechanic or the clubhouse bellboy . . . and disgrace her?

"Love is not important," she said stiffly, "but Elinor's financial security is. When two girls are as poor as you, romantic love is out of the question. It's a matter of food in your stomachs and a roof over your heads."

Noel's eyes flashed. She bit her lip, frowned, and said, "All right. I won't do anything to disgrace you. But love is important. You don't have to worry about dressing me up and marrying me off. I'll probably fall in love very accidentally and I'll be wearing my bathing suit."

Aunt Jessica straightened her Stuart back.

"Very well. I see you are your mother's daughter."

Noel's lashes, thick and long, flickered.

"Yes . . . and proudly."

Aunt Jessica walked to the door.

"Dinner is at seven. Please don't come to the table in sport clothes. Elinor and I always dress."

In the room alone, Noel did not dare sit quietly and think. She arranged the dilapidated furniture to her own taste, took out of the suitcase her old school clothes and several still presentable evening dresses that Elinor had discarded and sent her, took a cold bath, rubbed her vigorous little body until it was glowing, and dressed for the evening meal.

The next day, after a sleepless night in a strange room in an unfriendly house, she went downstairs to Elinor's room.

"Noel," said her sister, "there's a job I must ask you to do. You'll do it so much better than I. Will you go to town and collect the rent? I need money so dreadfully. . . ."

That old brick house . . . in every nook and corner of which was a memory of a happy moment!

"I'd love to go. I've been trying to figure a way."

"You'll hate it now. Don't tell Aunt Jessica until you get back, and try to get out without her seeing you. You can get a bus in ten minutes. You'll have to be stern with those people. Aunt Jessica says they're impossible."

Noel was anxious to attack the subject of Stephen Gordon, but the prospect of seeing the old house interested her far more at the moment. She went to her room, pulled a white beret over her hair, and went out in time to catch the bus.

An hour later she stood before the house in which she and Elinor had been born. It was a large three-story structure in a once aristocratic neighborhood. Now the front steps were dingy and a window shade was missing. All along the block were signs "Rooms for Rent" and "Furnished Rooms."

She walked up the steps—steps where she had played—and opened the door and stepped into the dark hall. At the first door she knocked.

When Scott Court opened the door, he saw a rather tall, graceful looking girl in a soft white dress, low-heeled sport shoes and a white beret. But he gave what she wore only a fleeting glance. It was her face that interested him, her eyes, her mouth, her hair. In that face he knew there was kindness and strength and understanding.

And Noel, looking at the young man, saw that he was very tall, that his dark hair had the stubbornness to wave, and that his eyes challenged hers for darkness and depth. He wore dark trousers and a clean white shirt and was smoking a pipe. He looked, she thought, as though he were the sort of man who had laughter in him. His forehead was high and broad; his eyes were intelligent.

"Who," asked Scott Court, "are you?"

Noel smiled.

"I'm the landlady. I've come to collect the rent."

He smiled as though amused and said, "Come in, won't you?"

He opened the door to a barely furnished studio room, and when Noel stepped across the threshold, she knew that it was a friendly room, and that this stranger beside her smiling was a friendly man.

Scott Court's studio was a large room furnished with a scarred desk, a highboy and a studio bed. The remains of a meagre luncheon of milk and jam were on a card table.

He ushered Noel in and watched her look around the room gravely. Strange girl, he thought, so poised and thoughtful.

"So," he said, "you're the landlady! Who is the pompous lady who has been collecting my rent in the past."

"That was Aunt Jessica."

"So you're a Stuart, too?"

"I'm Noel Stuart."

"Noel? Odd name."

"I was born on Christmas Eve—here," she said slowly.

"Oh," and laughed deep in his throat. "Won't you sit down, Miss Stuart? Cigarette? No? You don't smoke?"

"I never got the habit. I was always in training."

Scott stopped still and looked at her as she sat on the studio bed.

"I'm an inquisitive chap, forgive me. In training for what?"

Noel's lovely eyes looked up.

"Swimming meets."

Their eyes met and both smiled. How charming and how casual he had been in ushering her into this ugly dark room through which even the sun could scarcely penetrate at noonday! He had not been ashamed of his dingy studio.

Her eyes fell on the desk near the window. It was littered with papers and an old typewriter was perched upon it.

"You're a writer," she said.

Not a question. A statement. Of course, this man was a writer and his profession suited him. Tall, dark-eyed young men such as he was starved and thumped on ancient typewriters in dingy rooms and finally emerged famous. And that was why they shrugged at fame; they remembered the lean years of obscurity.

All at once, sitting there, looking absurdly young, Noel wanted to know him . . . as a friend. With the people on the island she would be an outcast. At their gay parties where Elinor was so flamingly popular and sought after, she would never be noticed. Only on the diving board, brown and graceful, would people look at her.

But here in an atmosphere of this kind she could feel at home. She could curl her legs up under her and talk and feel free and alive.

He came to her, put three crisp ten-dollar bills in her hand. His eyes lingered on her.

"You could never be a hard-boiled landlady," he said.

"I need the money," she said. "The rent is all my sister and I have."

"I saw your sister one day in the car waiting for your dignified aunt."

He had seen Elinor's pale gold beauty!

Impulsively he sat beside her, lit a cigarette, and Noel once again had an impression of burning dark eyes set in an intelligent face.

"I've wondered about you and your sister."

In a fit of confidence she told him that this same house had been her home in a happier day; she told him of the long years in the vine-covered school, at Summer camp, and finally that she was at the island with her aunt and sister . . . to live.

And Scott, heeding the hurt in her eyes, stirred by her brave confidence, feeling less gallant today about his own plight, said, "You're a plucky little kid. I like you." His eyes rested on the desk. "I was graduated from Harvard two years ago. After my parents died I had just enough to see my way through, with a great deal of economizing. I manage to eat now by teaching English in the public night schools in the Winter, and yesterday I landed a teaching job at a business college."

Long afterward, when the memory of this afternoon was old, yet still vivid, both wondered what had prompted such confidence at their first meeting. But Noel, lonely, her new environment distasteful, knew that there was understanding in his eyes, and Scott, bored and weary and discouraged, knew that with this slim little girl pretence was not necessary. You could not pretend with Noel. Her honesty forbade it.

Sitting there, close to him, she knew that never until now had she felt this way toward any man. She wanted to touch his lean, smooth face, his fine hands.

Scott was thinking, "there's a lot to this girl. She's been through the mill, too. A snobbish school with rich girls who probably shubbed her because she was shabby. . . . Christmas, no home to go to. Poor kid! We're two waifs together."

"I've two friends I want you to meet," he said, getting up. "Linda Farley and Ned Wilson. Linda's an artist and Ned's also trying his hand at writing. I think you'll like them." He opened the door and called out, "Linda! Ned! I want you to meet your new landlady. And what a landlady!"

In a minute or so Noel saw a small red-haired girl with dimples and a laughing face come in, followed by a tall, stout merry-eyed young man. The girl wore a smock streaked with paint, and the stout young man wore a badly frayed velvet jacket.

"Is that—it?" asked Linda, laughing.

"Good heavens, it hasn't come to this, has it?" asked Ned.

Scott chuckled. "This is Noel Stuart," he said. "And I want you both to dig down and pay her your rent. No stalling this time." He turned to Noel. "We sit around nights when we should be working, thinking up ways and means to shock your aunt."

"The last time," said Ned, "when your aunt knocked, I shouted—and believe me, I can shout—that I was in the throes of inspiration. I yelled, 'Go away! Go away!' and shouted like a maniac about maidens in distress and lily white arms."

"Let's celebrate," said Linda, "with a little party for a landlady what ain't really a landlady. Where's that home-made wine of yours, Scott? Ned, a cigarette, please. Thanks."

Linda tucked her diminutive feet under her, puffed at her cigarette, and proceeded to make Noel like her at once. Ned sat on a cushion at her feet. Scott went to the highboy and produced the wine and poured it in china cups—the best he had.

It was four o'clock when Noel left the gay little party. They had talked and laughed, sipped the cool, sweet wine, and had given no thought to passing time. And Noel, her real self, her gay, witty self, had studied them beneath her merriment and came to the conclusion that Linda was in love with Scott, and Ned—big, good-humored Ned—was in love with Linda. Didn't people ever fall in love with the right people?

When Noel left, Linda said, "Come back, soon. It was fun. I'm going to do a head of you. She has a perfect head, hasn't she, Scott?"

Ned said, "Do come. It's the only time Scott will let us sample the perfect wine."

Scott said, "Don't wait for the next month's rent before you come again. Soon, Noel."

When she slipped her hand in his, he pressed it hard.

Outside the sun was shining with June brilliance. Scott turned and went back to his work, wondering when she would come again. Noel turned her face toward the island, wondering what Aunt Jessica would say to her long absence.

A narrow bridge joined the mainland and Stuart Island. Noel, sitting in the bright, blue bus, thought that the island from a distance looked like a Christmas garden seen from far aloft. Green lawns swept down to the water and crooked roads wound their way in and out. The clubhouse was dazzling white in the afternoon sun. The water, fanned by the bay breeze, hit the beach rhythmically.

Noel, a slight figure in white, got off the bus and walked to the dilapidated Stuart house on the hill.

In the drawing-room she found Aunt Jessica pale with rage and Elinor in tears.

"Noel," came in a stern voice from her aunt, and the girl stopped abruptly. "Elinor has told me that she sent you to town to collect the rent. What do you mean by going off like that and saying nothing to me?"

Noel frowned. Had Elinor sent her, knowing all the time that Aunt Jessica would reproach her? Elinor dropped her head guiltily.

"You may as well know now," said her aunt, "that Elinor is a very selfish girl. She thinks only of herself."

"I'm sorry," Elinor said, "but I just had to have the money. I owe it to one of the girls. Noel, I'm sorry, darling. I knew you'd be in for it when you got back."

The younger girl stood still, looking from the tearful face of her sister to the outraged face of her aunt.

"Noel," said her aunt, "will you please tell me where you have been? It hasn't taken all this time to collect the rent. You're not free to go and come as you like. It's my duty to protect you and look after you."

Noel's jaw stiffened. She wanted desperately to say, "I've been with people who, though poor, are happy. They have nothing to live up to as you have. They don't struggle to impress anybody. I've been with people who are real and free."

"I collected the rent," she said stubbornly.

"So you won't tell me, eh? I expected this of you. Elinor may be selfish, but she is never disobedient. Noel, I demand. . . ."

"Please," said Elinor, "don't question her like that, Aunt Jessica. Noel isn't like me. She's got to have her freedom. She's got to go and come as she pleases. Please don't. . . ."

Elinor began to sob afiew. Aunt Jessica walked to the door, turned and said, "Very well. If I can't have absolute control over you, Noel, I'll have none at all. I absolutely wipe my hands of you. And whatever happens will not be my fault. But," holding up a warning finger, "if you do anything to humiliate me, this home will no longer be yours. Remember that."

(To Be Continued)

Ned sat on a cushion at her feet. Scott went to the highboy and produced the wine and poured it in china cups—the best he had. Noel, her real self, her gay, witty self, studied them beneath her merriment.

BOYS' BAND TO HOLD CONCERT

Many Artists to Assist Group Which Has Done so Much for Charity

Having assisted many worthy causes to raise funds, the Rowles' Boys' Band will hold a benefit concert in the Chamber of Commerce auditorium at 8 p.m. on Friday, June 28, in order to raise money with which to buy music so that it may offer fresh programmes when giving other concerts in aid of charity.

Many artists, realizing the worthwhile work of this organization, are generously giving of their time and talent to help the boys' band, which is making a name fo ritself in the city.

Mayor David Leeming and General Sir Percy Lake have kindly consented to lend their patronage to this band, which came first in the recent Victoria Musical Festival competitions.

Members of the band will provide solo numbers, while among the assisting artists who have come forward to round out the programme are: Harry Hay, well known Canadian Radio Commission network star; J. J. Matheson, who has been prominently identified in Victoria Operatic Society productions; Miss Winifred White and Miss Edith Howell, equally well known vocal soloists.

The hope has been expressed that every organization in the city will heartily support the work of this juvenile group and help them to help others help themselves.

Crystal Finish Photo Finishers

(By Arrangement With The Daily Colonist)
Will Award

Master Blue Ribbon Prize Enlargements to the Next FIFTEEN Entrants After the Cash Prize Winners in the

Colonist Amateur Snapshot Competition

Who
In the Opinion of the Judges
Are Worthy of Honorable Mention

This makes in all TWENTY-NINE prizes. Everyone with a camera has the same chance. The most casually taken snapshot may prove to have unusual qualities as a prize-winner.

REMEMBER!

Crystal FINISH

makes prize-winning negatives of your snapshots. ALSO your roll can be developed BUT ONCE, so be sure to leave your roll of films at a

CRYSTAL FINISH AGENCY

When Moving to Your Summer Camp

SHIP BY TRUCK

WE MAINTAIN
A DAILY SERVICE
TO ALL POINTS
ON
VANCOUVER ISLAND

It does not matter if it is only equipment for a week-end outing or household effects for a stay of months . . . we are equipped to carry your shipment quickly, safely, economically, insured from the point of pick up to the point of delivery.

Phone G 8188

The A B C of Forest Protection:
"Always Be Careful"
Prevent Forest Fires—It Pays

Island Freight Service LTD.

514 CORMORANT STREET

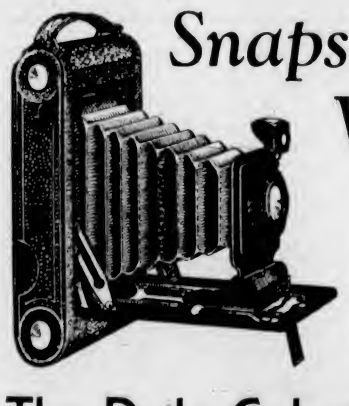

Snapshots Wanted!

Any Scene—Any Size

Get in on the prize list this month. The snapshot you take at home or on vacation is the one the judges are looking for. Subject interest counts . . . you don't have to be an expert . . . the contest is open to all. Entries close at the end of each month so send in your snapshots early.

The Daily Colonist Amateur Snapshot Contest

OPEN JUNE, JULY AND AUGUST

29 PRIZES GIVEN AWAY EACH MONTH

1st Prize	$10.00
2nd Prize	5.00
3rd Prize	3.00
4th Prize	2.00
Ten Additional Prizes of $1.00 Each	

HONORARY AWARDS

For the best fifteen non-prize-winning snapshots The Crystal Finish Photographers of Victoria offer an easel-mount enlargement of the snapshot entered.

JUDGES

The following well-known Victoria photographers have consented to act as judges: Hester Wilkinson, portrait photographer; A. V. Pollard, Associated Screen News, Ltd., and H. U. Knight, Knight's Studios.

—RULES AND REGULATIONS—

1. Snapshots entered must have been taken on or after April 1, 1935.
2. Anyone living on Vancouver Island may enter, except professional photographers, employees of The Daily Colonist or their families.
3. Each picture must carry an explanation of the subject, together with the sender's name, address and phone number and the date on which the picture was taken, printed clearly on the back. Submit as many prints as you wish. No prints will be returned. All prints will become the property of The Daily Colonist for reproduction wherever desired.
4. Snapshots may be of any size, enlargements are eligible but the original print must be attached.
5. Pictures will be judged on the merits of subject interest rather than technical photographic perfection. Snapshots, however, must be of sufficient clearness to reproduce satisfactorily. Negatives must be available on request.
6. All entries must reach The Colonist office on or before the last day of the month for which they are entered.
7. In all matters governing this contest the decision of the judges will be considered as final.
8. Address all entries to The Daily Colonist Amateur Snapshot Competition, The Daily Colonist, Victoria, B.C.

The Daily Colonist Amateur Snapshot Competition

Highlights of the News in Pictures

ONE OF THE NORTHERN TRAFFIC HIGHWAYS

This picture shows one of the many barges plying the Mackenzie River, carrying freight into the Far North over this greatest of all traffic lanes. The barge is being towed by the Ss. Distributor, an appropriate name, at Fort Norman. Note the oil drums being loaded, and the toboggan boards on the top of the barge roof. These boards are destined for Hudson's Bay Company posts in the Far North country. This Summer scene seems pleasant enough, but it changes somewhat in midwinter.

PASSENGERS SAVED BUT PLANE WRECKED

The above night photograph shows the wreckage of a big twin-motored monoplane which was forced down just outside Chicago recently. The pilot and his assistant and nine passengers in the plane escaped injury, but the plane was considerably damaged after it had buried its nose in the marsh. The pilot skillfully manoeuvred the machine through the thick fog and haze and made a forced landing with the aid of flares. The big ship was on its way from Newark when it was trapped in a fog blanket which shut out visibility. The machine was later salvaged.

HE HAS A VERY SERIOUS LOOK

This is one of the very latest pictures of the Prince of Wales, who is forty-one years old today. Although no grey hairs have begun to show, the Prince appears more serious in most of his recent photographs. The above picture was taken during the recent Jubilee celebrations.

MAY AGAIN APPEAR TOGETHER ON SILVER SCREEN

Following an important meeting of the reorganizers of one of the best-known film corporations recently in Los Angeles, Mary Pickford, shown in the group, declared that she would make an attempt to have her former husband, Douglas Fairbanks, also a member of the film firm, resume acting when he returns to Hollywood. Left to right in the picture are Charles Chaplin, the comedian; Al Lichman, new president of the firm; Mary Pickford and Samuel Goldwyn.

BITTEN BY THE POISONOUS COBRA

Only wonderful courage and presence of mind saved the life of Mrs. Ethel Rogers Mulvany when a cobra bit her in her garden at Cawnpore, India. Mrs. Mulvany is the wife of Captain Mulvany, of the Royal Army Medical Corps, and until her marriage two years ago was Miss Ethel Rogers, of Toronto, Ontario. (1) Mrs. Mulvany's bearer, who cut out, with a razor, the flesh where the cobra struck, and then took Mrs. Mulvany to hospital. (2) Mrs. Mulvany (3) A sacred monkey presented to Mrs. Mulvany to guard her from another bite. (4) Mrs. Mulvany's home at Cawnpore; and (5) is the hooded head of the cobra that struck her. Mrs. Mulvany fully recovered from the bite and went to her home in Toronto.

FIVE OF THEM ALL IN A ROW

At the annual review of hairdress styles held in Los Angeles recently, styles worn by women famous in history were displayed. This group of young ladies then exhibited the modern styles. The girls dressed in bathing attire, as may be seen, exhibited the vivid, cultural lines suggested for beach wear in 1935. The cultural lines are in the coiffures as well.

HOW WOULD YOU LIKE TO CLASH WITH THESE?

Apparently quite serious about the business in hand, these hardy warriors of the Ethiopian clan appear ready for whatever may happen. The picture shows some of the types of Ethiopian soldiers who may have to fight against the highly modernized army of Italy some day. Ethiopia has been in the limelight of the foreign news for several months due to the strained relations between that country and Italy.

THE DUCHESS OF KENT IN SCOTLAND

The Duchess of Kent photographed during her recent visit to the Children's Shelter in Edinburgh. With her are members of the suite and officials of the Shelter and some of the wards. The Duchess, as in England, is very popular with the Scottish folk and is quite interested in child welfare work. The Duchess is shown in the centre of the group with a bouquet presented to her.

RULES ONE MILLION

Heir some day to the chieftancy of an East African tribe of nearly 1,000,000 people, Peter Koinage has just completed eight years of American education preparatory to returning to his people in Kenya Colony, a British possession. He has obtained his B.R. degree from an Ohio University.

HEADS METROPOLITAN POLICE

Recalled from his estate at Ilminster, Somerset, where he was farming as a hobby, Sir Philip Game, former Governor of New South Wales, assumes control of London's Metropolitan Police. In taking his post, he replaces Lord Trenchard, who is retiring. Sir Philip has been distinguished as a noted hero of the Great War. He has held several important posts with the Royal Air Force and has commanded that body in India. The picture was taken while he was at work in his garden.

FIFTY YEARS OF ROMANCE

A marriage ceremony at Jarvis, Ontario, recently culminated a romance that began fifty years ago. Archie Parker and his fiancee quarrelled on the eve of their marriage half a century ago. Recently they "made it up," and the picture shows them after the wedding ceremony.

MARINE, RAIL and AIR

ANOTHER BOY GOES TO SEA

Rainbow Cadet Frank Philip Humber Apprenticed to Constantine Line

FRANK PHILIP HUMBER

Finding another position for a member of the Rainbow Sea Cadet Corps who expressed a desire to engage in a career on the sea, the local branch of the Navy League of Canada has added one more to a steadily increasing number of boys placed aboard ships through its efforts.

Cadet Frank Philip Humber, who was a member of the local cadets for about two and a half years, makes the third apprentice accepted by the same line for its ships. He is appointed to the Ss. Briarwood, operated by the Joseph Constantine Steamship Line, Limited, Middlesborough, and will join the ship at Montreal on July 4. Cadet Humber left for the East accompanied by his mother some time ago.

BOYS APPRECIATED

Writing to the honorary secretary of the Navy League here, N. Van der Vliet, the head of the personnel department of the company, states, in part:

"We consider that the satisfaction given with Apprentices McQueen and Fielding justifies us in continuing with the practice adopted with regard to Apprentice Fielding, and as this young man is recommended by you, it is unnecessary to put you or the boy to any additional trouble in this matter, and we confirm the acceptance of this young man as apprentice in the line, assuming that your association can vouch for his character and general suitability."

The above appreciative communication must give the instructors of the Rainbow Sea Cadets, who voluntarily give their time to teach the boys the necessary qualifications to be able to rate so high with a shipping company, a great deal of satisfaction.

GRANT AWAY FOR ORIENT

Liner Had Big Passenger List—Ruth Sailed for California

Booked to capacity with both passengers and cargo, the American Mail Line Ss. President Grant, Captain H. B. Clark, U.S.N.R., commander, sailed from Rithet Piers at 6 o'clock last night, bound for the Philippines by way of Japan and China ports. The liner arrived at the local docks from Seattle at 3:30 o'clock and embarked passengers and loaded mails and some freight before clearing for sea.

Travelers on independent tours and others making up six complete tour parties constituted the greater part of the passengers on the big liner. The Conant Tour Party, organized by Professor E. B. Conant, of St. Louis, comprised a group of thirty; Dean Landes' Fourth Dragonland Tour of the Orient totaled twenty-five; the Jean Lane Tour totaled ten; the Lotus Time Cruise of the Orient comprised thirteen; the Oriental Odyssey Cruise consisted of eleven; and a tour party under the leadership of Dr. Elom Anderson, president of Linfield College, Oregon, totaling thirty-five.

Independent tourists totaling fifteen also sailed on the President Grant, other passengers being Mr. and Mrs. John Aillson, for Yokohama, where the former is United States vice-consul; John Baker, for Shanghai; M. E. Blackmar, Oriental representative of Douglas Fir Exploitation Company, bound for Kobe; Lieutenant F. D. Karns, U.S.N., accompanied by his wife and family, going to Manila; Miss E. J. Martin, for Shanghai; Miss Ada Lee Osterberg, going to Manila; W. F. Ransom, representative of the General Electric Corporation at Shanghai; Miss F. L. Williams, bound for Manila; C. J. Smith, connected with American Asiatic Underwriters, Shanghai; Joe Kasch, going to Manila to visit Judge and Mrs. Mulloy; and Mrs. Lester A. Twig and sons, going to join her husband at Manila.

SAILED SOUTH

Sailing for San Francisco and Wilmington, the Pacific Steamship Lines Ss. Ruth Alexander cleared from Rithet Piers at 12 o'clock yesterday with a big list of passengers aboard. Island and Mainland travelers joined the coast liner here after her arrival from Seattle at 10 o'clock.

Passengers booked at the local office included Mrs. F. Dalton, Miss A. Peters, Gordon Tomlin, Mrs. D. R. Black, Miss M. Black, Mrs. M. Swan and E. C. Dunnett.

Mainland passengers arriving by afternoon ferry to join the Ruth Alexander included Mrs. J. L. Dalton, Mr. and Mrs. R. A. Lester, Dr. Lee Smith, P. L. Bunker, John Illman, Mrs. J. F. McGregor, Miss Vera Peters, Miss Elsie Cairns, Miss Isabel Hayden, Mrs. Mary Campbell, Mrs. C. R. Peers, Miss Eloise Peers and Mr. and Mrs. E. M. Goldsmith.

Inbound from China and Japan ports, the Blue Funnel Line Ss. Tyndareus is due here tomorrow night or early Tuesday morning.

Sailing on Training Cruise to Alaskan Waters

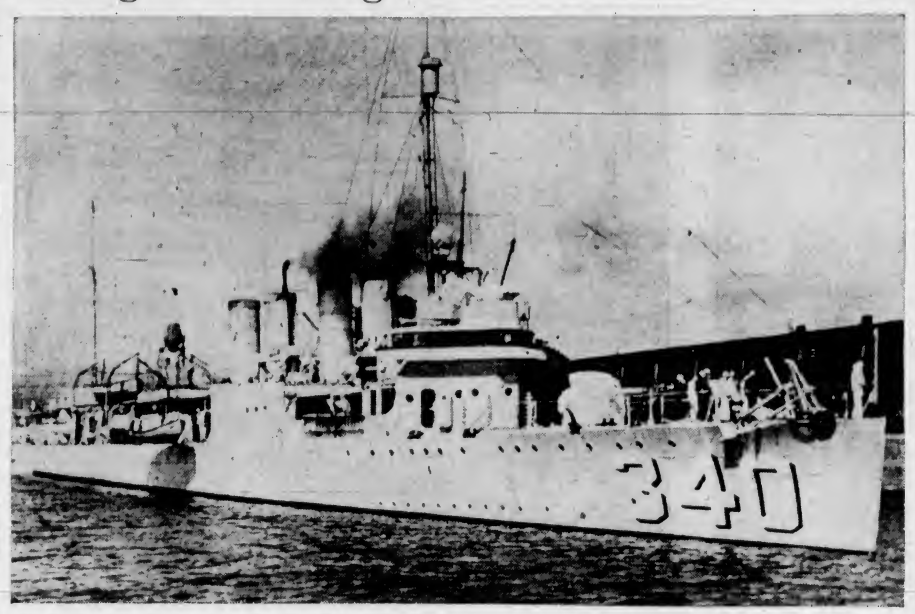

The U.S.S. Destroyers Perry and Zane Are Lying Alongside Pier "A," Ogden Point, Today. They Arrived Yesterday With Ninety Members of the Reserve Officers' Training Corps Aboard. They Will Be Here Until Tomorrow Morning, When They Leave for Juneau. The Photograph Shows the Perry Moving Into Her Berth at the Local Dock. The Ships Will Be Open for Inspection by Visitors Today.

LITTLE WAR CRAFT HERE

U.S. Destroyers Perry and Zane Making Courtesy Call Over Week-End

To remain until Monday morning, the U.S.S. destroyers Perry and Zane arrived here from Bremerton yesterday. They are on their way to Alaska and are occupying berths at Ogden Point Piers, where they were open to visitors during the day, and where Victorians will have the opportunity of inspecting the smart-looking war craft and their equipment during the remainder of their stay.

The destroyers, on a training cruise with members of the Reserve Officers' Training Corps aboard, are paying a courtesy call to Victoria, and shortly after they were tied up side by side at Pier A, Captain W. M. Fechteler, of the U.S.S. Perry, and Lieut.-Commander McL. Smith, accompanied by Robert M. Newcombe, American vice-consul here, called on Hon. John Hart, acting Premier; Mayor David Leeming and Commander G. C. Jones, at Esquimalt. The calls were later returned by the acting Premier, the Mayor and the senior naval officer.

GOING TO JUNEAU

Aboard the two destroyers there are ninety student officers in training, forty-five from the University of Washington on the Perry, and a like number from the university on the Zane. The vessels will leave here tomorrow for Juneau, the first port of call in the North. They are due back in Seattle July 12.

Regular officers of the Perry are Captain Fechteler, Lieut. Grahame, Lieut. Carrington, Lieut. Williamson and Ensign J. V. Smith. Accompanying the student group are Lieut. Emory, U.S.N., Lieut. Farwell, U.S.N.R., and Ensign Brilhart, U.S.N.R.

On the Zane the regular ship's officers are Lieut.-Commander Robert McL. Smith (captain); Lieut. Gearce, Lieut. Gill, Lieut. Waterhouse, Ensign Dickey and Surgeon Moe; while the officers of the students are Lieut. Nelson, U.S.N., and Ensigns Shawk and Stewart, belonging to the United States Naval Reserve.

NOTICE TO MARINERS

Mariners are advised that the front light of Woodward's Range, Fraser River, is reported carried away. This will be replaced as soon as possible.

A. W. R. WILBY, Agent,
Marine Department.

She: "Did you learn right from wrong at your mother's knee?"
He: "No; across my father's."

Ocean and Coastwise Movements

Weather Report

ESTEVAN—Showers; west, light; 30.05, 55, light swell.

PACHENA—Clear, west, light; 30.10; 58, light swell.

CARMANAH—Clear; west, light; 30.10, smooth.

CAPE BEALE—Partly cloudy; west, light; 30.15; light chop.

SWIFTSURE—Cloudy; west, light; 30.08, 60; smooth.

Wireless Report

(Estevan: 8 p.m., unless otherwise stated.)

O. A KNUDSEN—Bound Vancouver, 400 miles from Vancouver.

MANA—San Francisco for Port Angeles, 465 miles from Port Angeles.

Gulf Island Mail

GANGES, GALIANO, MAYNE, PENDER ISLAND, PORT WASHINGTON, SALTSPRING ISLAND

Mails close Sunday, Wednesday, Friday, 11:15 p.m.; Tuesday, 10 a.m.

Mails due Monday, 7:15 p.m.; Sunday, Wednesday, Friday, 7:15 a.m.

BEAVER POINT, FULFORD HARBOR

Mails close Tuesday, 10 a.m.; Wednesday, Friday, 11:15 p.m.

Mails due Sunday, Wednesday, Friday, 7:15 a.m.

SATURNA

Mails close Sunday, Wednesday, 11:15 p.m.

Mails due Monday, 7:15 p.m.; Friday, 15 a.m.

SOUTH PENDER

Mails close Sunday, Wednesday, 11:15 p.m.

Mails due Monday, 7:15 p.m.; Friday, 7:15 a.m.

MUSGRAVE

Mails close Tuesday, 10 a.m.; Friday 11:15 p.m.

Mails due Sunday, Wednesday, 7:15 a.m.

NORTH GALIANO

Mails close Sunday, 11:15 p.m.

Mails due Monday, 7:15 p.m.

Transpacific Mails

CHINA AND JAPAN

EMPRESS OF RUSSIA—Mails close 4 p.m., June 1. Due at Yokohama, June 12; Shanghai, June 16; Honskong, June 19.

*TANTALUS—Mails close 12 noon, June 3. Due at Yokohama, June 15.

PRESIDENT McKINLEY—Mails close 4 p.m., June 3. Due at Yokohama, June 21; Shanghai, June 25; Honskong, June 28.

†EMPRESS OF JAPAN—Mails close 4 p.m., June 15. Due at Yokohama, June 26; Shanghai, July 2; Honskong, July 5.

PRESIDENT GRANT—Mails close 4 p.m., June 22. Due at Yokohama, July 5; Shanghai, July 9; Honskong, July 12.

EMPRESS OF ASIA—Mails close 4 p.m., June 29. Due at Yokohama, July 10; Shanghai, July 14; Honskong, July 17.

*Mail for Japan only.
†Carries mail for Honolulu.

AUSTRALIA AND NEW ZEALAND

MAUNGANUI (via San Francisco) — Mails close 11:15 p.m., June 2. Due at Wellington, June 24; Sydney, June 29.

AORANGI—Mails close 4 p.m., June 19. Due at Auckland, July 8; Sydney, July 13.

MONTEREY (via San Francisco)—Mails close 11:15 p.m., June 22. Due at Auckland, July 12; Sydney, July 15.

MAKURA (via San Francisco) — Mails close 11:15 p.m., June 30. Due at Wellington, July 22; Sydney, July 27.

West Coast Mails

Mails close 10 p.m., 1st, 11th and 21st of each month for Ahousat Bamfield, Ceepeecee, Clayoquot, Clo-oose, Ecoole, Seven Point, Kakawis, Kildonan, Kyuquot, Nootka, Port Alberni, Port Renfrew, Queen's Cove, Tofino, Uchulet. Due 1:15 p.m., 8th, 18th and 28th of each month ex. Ecoole.

Mails close 18 p.m. 21st each month, and 8 a.m., 22nd of each month, for Centre Island. Due 1:15 p.m., 28th of each month.

Mails close 8 a.m., 2nd, 12th and 22nd of each month, except Sundays, for Clayoquot, Estevan Point, Kakawis, Kyuquot and Tofino.

Mails close 8 a.m., 8th, 18th and 28th of each month, except Sundays, for Cloose and Port Renfrew.

Mails close 8 a.m., Thursday and Saturday for Bamfield, Ecoole, Kildonan, San Mateo, Sechart and Uchulet. Due 8 p.m., Tuesday and Saturday.

Mails close 11:15 p.m., Monday, and 1:30 p.m., Fridays, for Rolberg, Port Alice and Quatsino. Due 7 a.m., Tuesday and Friday.

Mails close 18 p.m., 1st of each month, and at 9 a.m., 2nd of each month, for Cachalot. Due 1:15 p.m. on the 8th.

Coasting Craft

VICTORIA-VANCOUVER — Ss. Princess Marguerite or Ss. Princess Kathleen will leave Victoria at 1:45 p.m. daily. Ss. Princess Marguerite or Ss. Princess Kathleen will arrive at Victoria from Vancouver daily at 2:15 p.m.; Ss. Princess Joan or Ss. Princess Elizabeth will leave Victoria at 12 midnight daily; Ss. Princess Joan or Ss. Princess Elizabeth will arrive at Victoria daily from Vancouver at 7 a.m.

VICTORIA-SEATTLE—Ss. Princess Marguerite or Ss. Princess Kathleen will leave Victoria at 8 p.m. daily for Seattle. Ss. Princess Marguerite or Ss. Princess Kathleen will arrive Victoria at 1 p.m. daily from Seattle. Ss. Iroquois will leave Victoria daily for Seattle at 2 p.m.; Ss. Iroquois will arrive Victoria daily at 8.35 a.m. from Seattle.

NANAIMO—VANCOUVER — Ss. Princess Elaine, Ss. Princess Joan or Ss. Princess Elizabeth will leave Nanaimo daily at 8 a.m., 2.30 p.m. and 7 p.m. Ss. Princess Elaine, Ss. Princess Joan or Ss. Princess Elizabeth will leave Nanaimo, Sundays only, 8 a.m., 5.30 p.m. and 7 p.m. Special service to Newcastle Island, arriving Newcastle Island daily at 11.45 a.m., leaving Newcastle Island at 6.30 p.m. Service, Sunday only, leaving Newcastle Island at 6 p.m. and 6.30 p.m.

VANCOUVER - ALASKA — Ss. Princess Louise leaves Vancouver at 9 p.m., June 22 and July 6, and Ss. Princess Charlotte 7.07 p.m., Wednesday; Hamilton, Ont., (via Buffalo), 7.35 p.m., Wednesday; Toronto (via Buffalo), 10.20 p.m., Wednesday; Ottawa, 7.45 a.m., Thursday; Montreal, 11.30 a.m., Wednesday; Winnipeg (via Fargo), 11.45 a.m., Wednesday; Saint John, N.B., 8.55 a.m., Thursday; Halifax, N.S., 5.45 p.m., Thursday. leaves Vancouver at 9 p.m. June 15 and 29 for Northern British Columbia and Alaska ports.

VICTORIA-WEST COAST — Ss. Princess Maquinna will leave Victoria for West Coast of Vancouver Island ports on the first, eleventh and twenty-first of each month at 11 p.m.

VANCOUVER-NORTHERN BRITISH COLUMBIA—Ss. Princess Adelaide leaves Vancouver every Wednesday for Prince Rupert and way ports at 8 p.m.; Ss. Prince Rupert leaves Vancouver every Monday for Stewart and way ports at 8 p.m.; Ss. Catala leaves Vancouver every Friday for Stewart and way ports at 8 p.m.; and Ss. Cardena leaves Vancouver every Tuesday for Prince Rupert and way ports at 8 p.m.

VANCOUVER — QUEEN CHARLOTTE ISLANDS—Ss. Prince John leaves Vancouver every alternate Friday for Queen Charlotte Island points and Prince Rupert at 4 p.m.

SWARTZ BAY-FULFORD HARBOR—Ms. Cy Peck leaves Swartz Bay daily, except Wednesdays, at 9.20 a.m. and 5 p.m.; Wednesday only at 7 p.m. Ms. Cy Peck leaves Fulford Harbor daily, except Wednesday, at 8 a.m. and 4 p.m., and Wednesday only at 8 a.m. Sunday only, leaves Swartz Bay at 9.30 a.m., 11.30 a.m., 5 p.m. and 7.45 p.m.; Sunday only, leaves Fulford Harbor at 8 a.m., 10.30 a.m., 4 p.m. and 6.45 p.m.

VICTORIA - GULF ISLANDS — Princess Mary leaves Victoria every Tuesday for James Island, Piers Island, Port Washington, Oanees Harbor, Mayne Island, Galiano Island and Vancouver at 10.30 a.m.

VICTORIA-PORT ANGELES—Ss. Iroquois will leave Victoria daily for Port Angeles at 9.15 a.m. and 2 p.m. Ss. Iroquois will arrive at Victoria daily from Port Angeles at 8.35 a.m. and 1 p.m.

VICTORIA-EDMONDS—Ss. Olympic will leave Victoria daily for Edmonds at 12.20 p.m. and 12.30 a.m. Ss. Olympic will leave Edmonds for Victoria at 7.40 a.m. and 5.30 p.m.

SIDNEY-ANACORTES — Quilene will leave Sidney for Anacortes daily at 10 a.m. and 6.15 p.m.

SIDNEY-STEVESTON—Ms. Motor Princess will leave Sidney daily at 8.45 a.m. and 4 p.m. for Steveston; Ms. Motor Princess will arrive Sidney daily from Steveston at 3.30 p.m. and 10 p.m. Sundays only. Ms. Motor Princess will leave Sidney at 4 p.m. for Vancouver via Gulf Island ports.

Northern Points

PRINCE RUPERT AND POINTS WEST OF ROSE LAKE

Mails close Monday, Wednesday, Friday and via C.P.R. Skeena steamers, 1.30 p.m.; Monday, Wednesday, Saturday, 11:15 p.m., via Kamloops and Jasper.

Mails due Monday, 3:15 p.m.; Tuesday and Friday, 7:15 a.m.

POINTS ON C.N.R. WEST OF RED PASS

Mails close Monday, Wednesday, Saturday, 11:15 p.m.

Mails due Monday, Thursday, Saturday, 7:15 p.m.

ANYOX, PREMIER AND STEWART

Mails close Monday, Friday, 1:30 p.m.

Mails due Sunday and Friday, 7:15 a.m.

SWANSON BAY

Mails close Tuesday, 1:30 p.m.

Mails due Monday, 7:15 p.m.

OCEAN FALLS

Mails close Monday, Wednesday, 1:30 p.m.

Mails due Sunday, Tuesday, 7:15 a.m.

Canadian Air Mail Service

Mails close at Victoria, 8:30 a.m. Monday. Arrive London, Ont. (via Detroit), 8:10 a.m., Wednesday; Hamilton, Ont. (via Buffalo), 9 a.m., Wednesday; Toronto (via Buffalo), 11 a.m., Wednesday; Ottawa, 8:25 p.m., Wednesday; Montreal, 11:20 a.m., Wednesday; Winnipeg (via Fargo), 10:30 a.m., Wednesday; Saint John, N.B., 6:35 a.m., Thursday; Halifax, N.S., 5:45 p.m., Thursday.

Mails close at Victoria, 4 p.m., Monday. Arrive London, Ont. (via Detroit),

British Mails

SS. EMPRESS OF BRITAIN—Mails close 1:30 p.m., June 24.

SS. WASHINGTON (via New York) — Mails close 4:30 p.m., June 27.

SS. DUCHESS OF BEDFORD — Mails close 1:30 p.m., June 30.

SS. BREMEN (via New York)—Mails close 4:30 p.m., June 30.

Mail intended for transmission via New York must be so marked. When sent by air over United States lines, mail may be posted three days later than the dates indicated.

WEST INDIES GENERALLY

Mails close 1:30 p.m., June 24.

JAMAICA

Mails close 1:30 p.m., June 25 and 30.

Queen Charlotte Mails

VIA VANCOUVER—Mails close 11:15 p.m., June 14, 26, July 12, 28, August 9, 23.

VIA PRINCE RUPERT—Mails close 1 p.m., June 13, July 2, 17, 31, August 14, 28. Ti-Ei to Prince Rupert only.

TOURISTS SAIL FOR NORTHLAND

Princess Louise Leaves Vancouver With Good List Of Passengers

VANCOUVER, June 22.—Making the third trip of the Canadian Pacific's Summer schedule of Alaska sailings, the Princess Louise, Captain Steve Gray, cleared for Skagway and way ports at 9 o'clock tonight. She had 150 passengers and a full cargo of general.

Tourists from all parts of Canada and the United States, with the usual heavy list from California, were among the passengers. Northbound travelers included: Miss E. M. Williams and Mrs. Allan R. Tillinghast, Victoria; J. L. Helliwell, Mrs. Charles Dubois, Frank Wilson, Mrs. R. E. Wyness, D. Steeves, A. Forrest, Mrs. E. McNulty, A. Farrow and Mrs. H. K. Wharton, Vancouver; Miss Mary Sands and Mrs. H. W. Jewell, New Westminster; Mr. and Mrs. J. H. Smith and Mr. and Mrs. Alex Hart, Calgary; Miss Marion Bradley, Miss Kathryn Keep, Lieut. J. K. Bush, U.S.N.; Mr. and Mrs. John Parson, Mr. and Mrs. Frank W. Burlingham, Miss F. Glosley, Mrs. Lydia Wilson and Mrs. Cynthia Squires, Portland.

Reduced summer roundtrips to JAPAN CHINA MANILA

Your vacation trip to the Orient on the American Mail Line begins as soon as you board the ship. Deck games, dancing, talking movies and swimming in the outdoor pool feature the informal life on these big, smooth-riding liners. A sailing every other Saturday from Victoria, B. C. and Seattle.

Examples of greatly reduced summer roundtrip fares now in effect:

To	Tourist	First Class
JAPAN and return	$240	$427
JAPAN, CHINA and return	$277	$496
JAPAN, CHINA, MANILA and return	$300	$577

and DOLLAR Steamship Lines
909 Government Street
Victoria, B.C.

EN ROUTE East THIS SUMMER

VISIT JASPER NATIONAL PARK

. . . and let Canada's largest national playground be your host. It makes an ideal stopover.

Here are two summer round-trip examples:

Round Trip	Coach	Tourist	Standard
To Winnipeg	$48.00	$ 57.60	$ 72.00
To Montreal	$89.10*	$100.55*	$117.75*

*45-day return limit. Oct. 31 limit slightly higher.

SIMILAR LOW FARES EVERYWHERE

Weekly Sailings to Alaska.

Ask about TRIANGLE TOUR

For Information, Call or Write:
CHAS. F. EARLE, D.P.A.
911 Govt. Street E 7127

CANADIAN NATIONAL RAILWAYS

V 21 38

Dominion Day Excursion — to SEATTLE

Ss. Princess Elizabeth leaves Victoria 9 a.m. Returning, leaves Seattle 5 p.m., allowing 3-hour visit in Seattle. Lunch on board, 50c; dinner 75c; continuous coffee-room service. Staterooms available at moderate rates. Orchestra. Dancing. Tickets limited. Purchase early at 1102 Government Street or Belleville Street Ticket Offices.

EXCURSION FARE ..... $2.00 Children - - - - $1

Prevent Forest Fires—It Pays

CANADIAN PACIFIC

4½ Day CRUISE TO PRINCE RUPERT

WHAT a wonderful opportunity to enjoy the beauties of the British Columbia coast. 4½ days of relaxation and gay good times . . . 600 miles of superb mountain scenery and interesting ports of call . . . a comfortable and economical cruise on the home-like "Princess Adelaide".

Leave Vancouver every Wednesday 8 p.m., returning following Monday, 7.30 a.m.

RETURN FARE Including Meals and Berth. $36

Full information from Ticket Agents.

Prevent Forest Fires—It Pays V 190

CANADIAN PACIFIC

Rainbow Sea Cadets

Orders by Lieut.-Commander P. W. Tribe.

Parades for week ending June 29—Tuesday, June 25, and Friday, June 28, all classes will parade at the Drill Hall.

Strength Decrease — Cadet W. Rippon is struck off strength, having left the corps at his own request.

Duties of the Week—Duty officer of the watch, Instructor A. Hardy; duty petty officer, P.O. Clarke; duty quartermaster, A.L.S. Piddington; duty bugler, Bugler C.P.O. Clarke; duty orderly for Tuesday, Cadet Jackman; duty orderly for Friday, Cadet Bruce.

Notice—All books and money for the estimating contest must be handed to Captain Phillipsen not later than Friday, June 28.

A. CRANE, W.O.,
Sea Cadet Corps.

A sad-looking cat with the merest stump of a tail walked across the line.

"Manx?" inquired the passenger.

"Twelve-thirty express," said the laconic stationmaster.

SAILINGS TO EUROPE

June 26—Montrose—Havre, Southampton.

June 29—Duchess of Atholl—Glasgow, Belfast, Liverpool.

*June 29—Empress of Britain—Cherbourg, Southampton

July 5—Duchess of Bedford—Glasgow, Belfast, Liverpool.

July 7—Montcalm—Havre, Southampton.

*Sails from Quebec, 1:30 P.M., E.S.T.

to HAWAII-JAPAN CHINA-PHILIPPINES

* Empress of Asia—From Vancouver, June 29.
* Empress of Canada—From Vancouver, July 13.
* Empress of Russia—From Vancouver, July 27.

*Sailing same day from Victoria

AUSTRALIA NEW ZEALAND via HONOLULU and SUVA

*Niagara—From Vancouver, July 17.

*Sailing same day from Victoria.

For Further Particulars See
J. MACFARLANE
General Agent, 1102 Government Street
or Write Direct to
J. J. FORSTER
Steamship General Passenger Agent
C.P.R. Station Vancouver, B.C.

CANADIAN PACIFIC

EXCURSIONS

SUNDAY, JUNE 23

?MYSTERY TRIP?

A Motor Coach Drive Through Glorious Scenery to an Unknown Destination.

Leave Depot at 10 a.m. Leave ? at 5 p.m. RETURN FARES $1.00 Children 50¢

CLUES Good Hotel, Picnic Facilities, Bathing, Hiking, Scenic Drive

SHAWNIGAN LAKE — Via Cut-Off Rd. Lv. Depot 10 A.M. Lv. Shawnigan 8 P.M. Return Fares 75c Children 50¢

SOOKE HARBOR — Lv. Depot 10 A.M. Lv. Sooke 8 P.M. Return Fares 75c Children 50¢

GOLDSTREAM PARK

VISIT THIS BEAUTIFUL CITY PARK, NEWLY RECONDITIONED

Leave Depot 10 a.m.
Leave Goldstream 6:30 p.m.
RETURN FARES ..... 50c Children 25¢

This fare also good as far as driveway to Stacey's Boathouse

You Need the Forests—Protect Them From Fire

Travel BY BUS

To VANCOUVER

Via Sidney-Steveston Ferry

Early Morning Trip From Victoria

Leave Depot 7:45 a.m., 3 p.m.
Arr. Vancouver 12:54 p.m., 7:54 p.m.
Week-Day Service

All-inclusive FARES $2.65 Single, $4.65 Return

$3.85 Week End Return

Vancouver Island Coach Lines, Ltd.

E 1177 Depot—Broughton St. at Broad E 1178

FINANCE - COMMERCE - MARKETS

Prices Higher as Trade Active in New York Mart

NEW YORK, June 22 (AP).—Favorable trade winds and other optimistic breezes blew share prices generally higher in active trading on the New York Stock Exchange today.

Brokerage circles said investors and traders shifted their gaze from the Washington scene to reports from the business and industrial front, most of which provided some incentive for the purchase of equities. The Associated Press average of sixty stocks again registered a new 1935 high.

Analysis declared that although the market ran into the usual week-end profit taking, this was easily absorbed by the continued influx of idle capital in search of employment.

Wall Street was impressed with the steady pace of automobile production reported by Cram's. Output for the week ended today was estimated at 90,561 units compared with 90,788 a week ago and 70,330 a year ago. The total was seen as encouraging, particularly in view of previous expectations of a larger decline.

Measured by the Associated Press average, the market rose .5 of a point to 45.2. Sales totaled 787,070 shares.

Demand for equities was selective and fell to a number of industrial leaders. New tops were established by Air Reduction at 145 1-8, American Can at 144, and Du Pont at 105.

Aggressive buying of preferred shares brought gains of 1 to 3 or more points to numerous issues.

Steadiness prevailed in the bond market, with firmness rather pronounced among medium-price rails and utilities.

The pound sterling ended with a rise of 1-8 of a cent at $4.94 1-8. The French franc was unchanged at 6.62 cents. The belga and Swiss franc eased .01 of a cent.

A rally in the last ten minutes of trading kept corporate bond market prices pointed upward in Saturday's brief session.

Especially bright performers included American and Foreign Powers 5's, up 2 3-8 points at 71 7-8; Baltimore & Ohio 4 1-2's, up 3-4 at 55; International Telephone 4 1-2's, up 2 3-4 at 83 1-4; Paramount-Famous Players 6's, up 1 at 96 1-2; Postal Telegraph 5's, up 1 at 30 3-4.

Foreign bonds pursued no definite course.

(H. A. Humber, Ltd.)
(All Fractions in Eighths)

	High	Low	Close
Air Reduction	145 1	144	145 1
Allied Chemicals	154 4	152 4	154 4
Allis Chalmers	22 2	22 1	22 1
Amer Can	144	140 6	144
Amer For Power	4 6	4 3	4 6
Amer. Locomotives	14 5		14 5
Amer. Radiator	14 6	14 3	14 6
Amer Rolling Mills	19 5	19 2	19 5
Amer. Smelter	42 4	41 6	42 3
Amer Tel.	128 6	128	128 4
Amer Tobacco	93 6	92	93 6
Amer Waterworks	14	13 4	14
Anaconda Copper	15 1	14 6	15 1
Atchison Railway	48 1	47 5	47 6
Atlantic Refining	26 5	26 4	26 4
Auburn	24		24
B & O Railway	12 2	12	12 2
Beth Steel	27 2	26 4	27 2
Borden	25 2	25 1	25 1
Borg Warner	40 3	40 1	40 3
Briggs	32 4	31 7	32 4
Cal Pack	34 2		34 2
C P R	10 6		10 6
Case (J I)	56 4	56	56 4
Caterpillar Trac.	49	48 4	49
Celanese Corpn	23 5		23 5
Cerro de Pasco	55 3	54 6	54 6
C & O Railway	44	43 4	44
Chrysler	50 4	49 1	50 4
Columbia Gas	7 6	7 3	7 6
Commercial Solvent	19 7	19 3	19 7
Con. Gas	26 4	25 6	26 2
Cont Oil	21 6		21 6
Deere & Co.	27 4	27 3	27 4
Dome	41 6	41 4	41 4
Douglas Aircraft	28	25 4	25 7
Dupont	105	103 6	105
Eastman Kodak	147		147
Elec Auto Lite	22 5	21 4	22 5
Freeport Texas	25		25
General Food	37 2	37	37 2
General Electric	28 5	28 3	28 5
General Motors	33 4	32 6	33 4
Goodyear	18 6	18 3	18 4
Great West Sugar	29 7	29 6	29 6
Great Northern	21 1	20 7	21 1
Harvester	45 4	45 1	45 4
Howe Sound	50		50
Hudson	8 2	8 1	8 2
Hupmobile Motors	1 3		1 3
Ind. Rayon	26 6		26 6
Int Nickel	27 7	27 6	27 7
Int Tel	10 5	10 1	10 5
Johns-Manville	53	51 6	53
Kennecott Copper	16 3	16 1	16 3
Kresge	24 1		24 1
L. & M. Tobacco	111 2	110 6	111 2
Loew's	41 7	41 5	41 7
Lorillard	21 2	20 7	21 2
Mack Truck	21 2		21 2
Matheson Alkali	30 4		30 4
May Stores	43 5	42 2	43 5
McIntyre	41 6	41 4	41 6
Mex Sea Oil	30 3		30 3
Montgomery Ward	28 2	27 5	28 1
Nash	14	13 4	14
Natl. Biscuit	30 4	30 2	30 3
Natl. Dairy	16 7	16 4	16 6
Natl. Distilleries	28		28
Natl. Power & Lite	9 4	9 2	9 4
New York Central	18 2	18	18 1
North American	16 2	17 4	16 2
Northern Pacific	20 7	20 5	20 7
Ohio Oil	12 5	12 4	12 5
Packard	4 2	4 1	4 2
Patino	14		14
J C Penny	75 2	75	75
Penn. Railway	23 6	23 4	23 6
People's Gas	34 4	33	34 4
Public Service	39 2	36 4	38 7
Pullman	40 2		40 2
Radio	5 7	5 6	5 7
Rem Rand	8 3	8 2	8 2
Republic Iron & Steel	13 4	13 2	13 2
Reynold's Tobacco	51 5		51 5
Safeway Stores	40	39 2	40
Schenley	27	26 7	26 7
Sears Roebuck	42 4	41 6	42 4
Shell	10 3		10 3
South Cal Edison	20	19 7	20
South Porto Rico	26		26
South Pacific	19 2	19	19 1
Standard Brands	18	15 7	18
Standard Gas	4	3 5	4
Standard Oil Cal	36 5	36 3	36 4
Standard Oil N.J.	46 6	46 3	46 6
Socony Vacuum	13 3	13 2	13 3
Texas Corpn.	21 2	21	21
Texas Gulf	34 5	34 4	34 5
Timken	40 7	40 4	40 4
Trans America	6 4	6 3	6 3
United Gas & Imp	15	14 5	15
Underwood Elliot	60 2		60 2
Union Carbide	63	62 4	63
Union Oil Cal.	18		18
Union Pacific	105 4	105	105
United Airways	14 4	14 2	14 3
U S Alcohol	43		43
U S Pipe & Foundry	19 4		19 4
U S Rubber	13 1	12 7	13
U S Steel	34 1	33 4	34 1
U S Smelting	110		110
Vanadium	13 6	13 4	13 6
Warner Bros	4 3		4 3
Westinghouse	53	52 2	53
Western Union	35 3	34 6	35 3
Woolworth	64 2	64	64 2

FOREIGN CURRENCIES COMPILED ON BASIS OF CANADIAN DOLLAR

MONTREAL, June 22 (CP).—British and foreign exchange closed steady Saturday.

Denmark, krone, .2209; France, franc, .0662; Germany, reichsmark, .4040; Great Britain, pound, 4.9430; Holland, florin, .6811; Norway, krone, .2485; Rumania, leu, .0101; Switzerland, franc, .3287; United States, dollar, 1-16 of 1 per cent premium. (Compiled by the Royal Bank of Canada).

Bond Quotations

(Burns & Wainwright, Ltd.)

MUNICIPAL

	Bid	Asked
City of Victoria 5%, 1945	92 50	94 50
City of Vancouver 5%, 1969	62 00	64 50
Greater Vancouver Water District 4½%, 1967	94 25	96 25
City of Edmonton 5½%, 1945		91 50
City of Edmonton 7%, 1941	100 00	102 50
City of Montreal 5%, 1945	103 50	105 00
City of Quebec 5%, 1953	103 50	105 00
City of Winnipeg 4½%, 1960	97 00	99 50

PROVINCIAL

	Bid	Asked
Prov. of Alberta 4%, 1954	68 00	69 50
Prov. of Alberta 4½%, 1961	93 00	95 00
Prov. of Alberta 5%, 1950	97 50	98 50
Prov. of Alberta 6%, 1947	102 00	103 00
Prov. of B.C. 4%, 1957	91 00	92 25
Prov. of B.C. 4½%, 1969	94 00	95 25
Prov. of B.C. 5%, 1953	99 50	100 50
Prov. of B.C. 5½%, 1945	101 00	102 00
Prov. of B.C. 6%, 1947	103 00	104 50
Prov. of Manitoba 4%, 1950	97 25	96 25
Prov. of Manitoba 4½%, 1951	101 50	102 50
Prov. of Manitoba 5½%, 1955	107 00	107 75
Prov. of Ontario 4%, 1966	105 25	106 25
Prov. of Ontario 4½%, 1965	109 75	110 75
Prov. of Quebec 4½%, 1956	110 75	111 75
Prov. of Quebec 4½%, 1963	112 50	113 50
Prov. of Sask. 4%, 1954	66 00	69 00
Prov. of Sask. 4½%, 1951	93 50	94 50
Prov. of Sask. 5%, 1959	99 00	100 00
Prov. of Sask. 5½%, 1952	102 25	103 50
Prov. of Sask. 6%, 1953	105 75	106 75

Foreign Bonds

(Burns & Wainwright, Ltd.)

	Bid	Asked
Australia 5%, 1957	102 00	102 125
Belgium 6%, 1955	104 25	104 7[illegible]
Bogota 8, 1945	14 00	14 25
Denmark 5½%, 1955	96 75	97 00
French 7½%, 1941	176 50	177 00
German Gov't 7%, 1949	34 50	38 75
Italy 7%, 1951	63 25	63 675
Japan 6½%, 1954	99 75	100 00
Minas Geraes 6½%, 1959	13 75	14 25
Norway 6%, 1944	105 75	106 25
Queensland 6%, 1947	106 50	107 00
Rome 6½%, 1952	78 75	76 875

Above prices in New York.

When Buying or Selling Brewery Stocks

You'll Find Our Specialized Services in This Specific Field of Definite Value to You

We Have Prepared an Analysis of FERNIE BREWING COMPANY, LIMITED Based on 1934 Annual Report Just Published

COPIES FREE ON REQUEST Phone G 4651

BREWERY INVESTMENTS LIMITED
723 Fort Street VICTORIA

AUSTRALIA and NEW ZEALAND.

BANK OF NEW SOUTH WALES

(ESTABLISHED 1817).

(With which are amalgamated the Western Australian Bank & The Australian Bank of Commerce Ltd.)

Paid-up Capital	£8,780,000
Reserve Fund	6,150,000
Reserve Liability of Proprietors	8,780,000
	£23,710,000
Aggregate Assets 30th Sept., 1934	£116,995,000

A. C. DAVIDSON, General Manager.

738 BRANCHES and AGENCIES in the Australian States, New Zealand, Fiji, Papua, Mandated Territory of New Guinea, and London. The Bank transacts every description of Australasian Banking Business. Wool and other Produce Credits arranged.

Head Office: GEORGE STREET, SYDNEY. London Office: 29, THREADNEEDLE STREET, E.C. 2.

Agents: Bank of Montreal; Royal Bank of Canada; Imperial Bank of Canada; Canadian Bank of Commerce.

HEAVY HAULING

WE SPECIALIZE IN HANDLING BOATS, MACHINERY, SAFES, ETC. CALL G 1194

ESTD. **HEANEY'S** 1890

WINNIPEG HAS SLOW SESSION

Offerings Light and Little Support Given Values in Grain Market

WINNIPEG, June 22 (CP).—Higher prices at Liverpool were insufficient to offset a weak Chicago market, as wheat futures on the Winnipeg Grain Exchange declined 5-8 cent today. The July option closed at 82 1-8 and August 82 7-8 cents.

Though offerings were light, little or no support was given values. Operations were slow. Liverpool's 3-8d gain and Buenos Aires' 3-8-cent advance were countered by Chicago's 1 1-8-cent loss.

Other market news was featureless.

Cash and coarse grains were slow, easing fractionally with wheat.

WINNIPEG GRAIN

(H. A. Humber, Ltd.)

	P C	Open	High	Low	Close
Wheat—					
July	82⅞	82⅞	82⅞	82	82⅛
Aug	83⅛	83⅜	83⅜	82⅞	b82⅞
Oats—					
July	39⅝	39⅜	39⅝	39⅜	b39⅜
Oct	34⅛	34½	34⅝	34⅜	b34⅜
Rye—					
July	42	41⅞	41⅞	41¼	41¼
Oct	44⅛	44	44	43⅛	43¼
Barley—					
July	39⅜	39⅜	39⅜	39¼	b39⅜
Oct	39⅝	39⅛	39⅜	39	a39⅛
Flax—					
July	..	121⅛	122⅜	121⅞	122½
Oct.	..	119	b119	121⅛	122½

Cash Grain

Wheat—1 Hard, 81⅜; 1 Nor., 81⅜; 2 Nor., 78⅜; 3 Nor., 73⅜; No. 4, 67⅛; No. 5, 60⅝; No. 6, 59⅝; Feed, 56⅛; Track, 82⅛; Amber Durum No. 1, 72⅜; No. 2, 69⅛; No. 3, 64⅛; No. 4, 60⅛; Track, 72⅛.

Oats—2 C.W., 39⅛; 3 C.W., 36⅛; 1 Feed, 36⅛; Ex 1 Feed, 36⅛; 2 Feed, 32⅛; Track, 39½.

Barley—2 R.O.W., 41⅝; 6 R.O.W., 45⅝; 3 C.W., 39; 4 C.W., 36⅝; 5 C.W., 35⅝; 6 C.W., 34⅝; Track, 39⅝.

Rye—1 C.W., 41⅛; 2 C.W., 41⅛; 3 C.W., 37⅛; Rejected, 34⅛; Track, 41⅛.

Flax—1 N.W.C., 122⅛; 2 C.W., 118⅛; 3 C.W., 102⅛; 4 C.W., 102⅛; Track, 122⅛.

CHICAGO GRAIN

(H. A. Humber, Ltd.)

	P C	Open	High	Low	Close
Wheat—					
July	81¼	81⅛	81⅛	80	80⅜
Sept.	81⅛	81⅛	81⅛	80⅛	80⅜
Dec	83⅛	83½	83⅛	82⅜	82⅝
Corn—					
July	81⅛	81⅛	81¼	80⅜	81⅛
Sept.	75⅜	75⅜	75⅜	74⅝	75
Dec	63⅜	63	63¼	62⅜	63
Oats—					
July	35⅝	35⅛	35⅛	34⅞	35⅛
Sept.	33⅛	33⅛	33⅛	32⅝	32⅞
Dec	34⅛	34⅝	34⅝	34⅜	34⅜
Rye—					
Sept.	..	47½	47⅝	46⅝	47⅛
July	..	46⅛	46⅛	45⅝	48
Dec.	..	50⅛	50⅛	49⅞	50⅛

Stocks and Bonds

(A. E. AMES & CO., VICTORIA)

	Bid	Asked
Bell Telephone	126	127
Brazilian T. L. & P.	9	9⅛
B.A. Oil	16⅛	16⅝
Canada Cement	6⅝	6⅞
Canada Cement pfd	54	56
Canadian Pacific	10⅝	10⅞
Con Mining & Smelting	165½	166½
Ford "A"	26⅛	26½
Gypsum Lime & Alab.	5¼	5⅜
Imperial Oil	19⅜	19⅞
Imperial Tobacco	13⅛	13⅜
Intl Nickel	27⅜	27⅞
Intl Petroleum	35⅛	35⅝
McColl-Frontenac	12⅛	12⅞
McColl-Frontenac pfd.	98	96½
Montreal Power com.	26½	29½
Shawinigan W. & P.	15⅝	
Bralorne	5 15	5 20
Dome	41 33	
Lakeshore	51 50	
Noranda	36 65	37 10
Pioneer Gold	9 65	9.95
Premier	1 66	1 70
Sherritt-Gordon	56	59
Sudbury Basin	1 33	1 35
Teck-Hughes	4 10	
Ventures	82	85
Wright-Hargreaves	8 25	8 55
Bank of Montreal	183	183½
Royal Bank	148	149

Dominion Bonds

(Burns & Wainwright, Ltd.)

			Bid	Asked
Dom of Can.	1937	5½%	109 25	110 125
" "	1937	5 %	106 25	107 25
" "	1936	5 %	103 625	104 50
" "	1939	4 %	106 50	107 50
" "	1940	4½%	108 625	109 375
" "	1941	5 %	110 625	111 50
" "	1943	2 %	101 00	102 00
" "	1943	5 %	111 625	112 50
" "	1944	4½%	108 75	109 75
" "	1945	4 %	104 75	105 75
" "	1946	4 %	108 675	109 675
" "	1949	3 %	101 125	101 675
" "	1952	4 %	104 625	105 625
" "	1958	4 %	107 75	108 75
" "	1957	4½%	107 75	108 75
" "	1958	4½%	108 00	108 875
" "	1959	4½%	108 25	109 125
" "	1955	3 %	97 00	98 25
C.N.R.	1951	4½%	111 00	112 50
"	1954	4½%	102 00	103 00
"	1958	4½%	111 25	112 75
"	1957	4½%	109 50	111 00
"	1968	4 %	103 25	104 25
"	1955	4½%	113 75	115 25
"	1969	5 %	116 25	117 75
"	1970	5 %	115 75	116 75
"	1954	5 %	113 75	115 25

Above quotations subject to confirmation.

Liverpool Wheat

LIVERPOOL, June 22 (CP).—Following are today's per-bushel wheat quotations, c.i.f. Liverpool, in Canadian funds at current sterling exchange rate of $4.94, as supplied by Broomhall.

	Today	Y'day
No. 1 Man. Northern, Vancouver, June	92⅛	92⅝
No. 2 Man. Northern, Atlantic, June	89⅞	90
Argentine (Rosafe), June	72⅛	71⅝
Argentine (Barusso), June	72⅛	71⅝
Australian (Afloat)	80⅝	80⅛
West Australian	81⅛	82⅝

New York Curb

(H. A. Humber, Ltd.)

	Bid	Asked
Amn. Cyanamid "B"	22⅝	22⅞
Amn. Super	1⅛	1⅝
Amn. Gas	29½	29⅝
Brazilian Traction	9	9⅜
Cities Service	1⅝	1⅝
Elec. Bond	8⅝	8⅞
Ford of Canada	26⅝	26⅝
Ford of England	8⅛	9⅛
Hudson Bay	15⅝	15½
Humble Oil	61⅞	62⅝
Intl Pete	35⅛	35⅝
Imperial Oil	19⅞	20
Newmont	50	50⅝
Pioneer	9⅞	10
Standard Oil Kentucky	21⅛	21½
Am. Aluminum	55	56
United Gas	2⅛	2⅞
United Power & Light	1⅛	1⅝
Hiram Walkers	23⅝	24
Swift & Co	15⅛	15⅞
Niagara-Hudson Power	6	6⅝
Distillers, England	23	24
Distillers, Seagrams	18⅝	18⅛
Gulf	65	66
Atlas Corpn	9⅛	9⅝
Can Marconi	1⅝	1⅝
Fisk	6⅛	6⅝
Creo Petroleum	16	18⅛
Cord	2⅝	3
Lakeshore	51	52
Teck Hughes	4	4⅛
United Founders	0 7-16	0
Hecla	10⅛	10⅜
Wright Hargreaves	8⅛	8⅜
Sunshine	22⅝	22⅞

Markets at a Glance

(By the Canadian Press)

Toronto and Montreal—Industrial stocks lower.

Toronto Mines—Gold lower; other metals firm to strong.

New York—Stocks closed higher.

Winnipeg — Wheat closed down 5-8.

London—Bar silver higher; other metals unchanged.

New York—Bar silver and other metals unchanged.

New York—Cotton higher; other commodities unchanged.

New York—Canadian dollar unchanged at 99 15-16.

TORONTO MINES MILDLY WEAK

Little Trading Done in Session—Price Changes Unimportant

TORONTO, June 22 (CP).—Gold shares displayed mild weakness on the Toronto Mining Board today in much reduced trading volume.

Miscellaneous mines, including the base metals and silvers, showed to better advantage, and at the close the index was up from 93.75 to 94.37. Hollinger rose 40 cents to 15.40 on heavy turnover.

The market appeared thin for the secondary gold issues, and in comparatively small turnover losses of 2 to 5 cents were registered for San Antonio, Pickle Crow, Sylvanite Macassa and Little Long Lac. Against these losses appeared minor gains for Teck-Hughes, Howey and McWatters.

Silver shares dipped at the opening, but came back on active buying, Castle to show a net gain of 3 cents, Premier 4, Mining Corporation 8, while Eldorado was 1 cent off and Bear unchanged. In the base metals, Hudson Bay advanced 35 cents and Falconbridge 5. Minor recessions were recorded for Noranda, Base Metals Corporation and Sherritt-Gordon.

(Bate & Co., Ltd.)

	Bid	Asked
Acme	.19	.20
Ajax	.75	.95
Alexandria	.01¼	.01½
Bagamac	.04½	.05
Base Metals	.60	.68
Bear Exploration	.55½	.55½
Beattie	1 41	1 48
Big Missouri	.65	.67
Bobjo	.20¼	.22
Bradian	2 00	2 10
Bralorne	5 15	5 20
B. R. X.	.07¼	.09
Buffalo Ankerite	2 75	2 80
Canadian Malartic	.62	.65
Cariboo	1 10	1 20
Castle Trethaway	1 15	1 18
Central Patricia	1 66	1 70
Chemical Research	1 27	1 35
Coast Copper	1 90	2 20
Coniaurum	1 75	1 80
Dome	41 50	41 75
Eldorado	2 04	2 05
Falconbridge	3 73	3 80
God's Lake	1 65	1 69
Granada	.26	.26
Greenstabel	.24	.25
Gunnar	.74¼	.76
Hollinger	15 25	15 40
Home Oil	.53	
Howey	.76	.65
Hudson Bay	15 25	15 45
Jackson Manion	.16½	.17
Kirkland Lake	.38	.39
Lakeshore	51 10	51.75
Lee	.04½	.04⅝
Little Long Lac	4 95	5 00
Macassa	1 71	1 75
Maple Leaf	.04½	.05
McIntyre	41 10	41 75
McKenzie Red Lake	1 21	1 22
McMillan Graham	.13	.15
McWatters	1 30	1 32
Mining Corpn.	1 35	1 43
Int'l Nickel	27 75	28 00
Nipissing	2 25	2 30
Noranda	36 90	37 25
Parkhill	.20	.20½
Paymaster	.26	.28½
Pend Oreille	.55	.60
Pickle Crow	2 45	2 47
Pioneer	9 80	10 00
Premier	1 66	1 72
Reid Authier	.79	.82
Reno	1 44	1 48
Roche Long Lac		.07
Royalite	23 00	24 00
San Antonio	3 60	3 65
Sherritt Gordon	.56	.60
Siscoe	2 63	2 64
St. Anthony	.16¼	.17
Sudbury Basin	1 32	1 34
Sylvanite	2 15	2 20
Teck Hughes	4 10	4 14
Toburn	1 13	1 17
Ventures	.82	.85
Wayside	.14½	.15
White Eagle	.02⅝	.02⅞
Wright Hargreaves	8 15	8 35
Bankfield	.24½	.26
Gabriel		.30
McLeod Cockshutt	.04	.05
Smelters Gold	.05½	.06½
Morris Kirkland	.67	.86

Montreal Produce

MONTREAL, June 22 (CP).—Cheese and egg prices advanced slightly on Montreal dairy and produce markets last week.

Butter prices were mostly 19 1-2 cents per pound for No. 1.

Graded shipments of eggs were 22 cents a dozen for "A" large.

Cheese was 10 3-8 cents per pound for No. 1.

Potatoes were quoted at $4.50 to $4.75 a barrel for Virginias.

Corporation Bonds

(Burns & Wainwright, Ltd.)

PUBLIC UTILITIES

	Bid	Asked
B.C. Power 5%, 1960	97 50	98 50
B.C. Telephone 5%, 1960	105 25	106 25
B.C. Electric 6%, Pfd	106 25	107 50
B.C. Telephone 6%, Pfd	103 00	104 50
Calgary Power 5%, 1960	97 25	98 25
C.P.R. 5%, 1954	103 50	104 50
Canada Northern Power 5%, 1953	100 00	101 00
Gatineau Power 6%, 1941	69 00	72 00
Western Power 5%, 1942	106.00	106 50

INDUSTRIALS

	Bid	Asked
Beauharnois Power 5%, 1963	33 00	34 25
Burns & Co. 5½%, 1956	45 00	47 00
Canada Steamships 6%, 1941	36 50	37 75
Canada Cement 5½%, 1947	103 50	104 50
General Steel Wares 6%, 1952	91.50	93 00
Federal Grain 6%, 1949	91 00	93 00
McColl-Frontenac 6%, 1949	104 00	105 50
Simpson's Ltd 6%, 1949	99 00	101 00

Vancouver Wheat

VANCOUVER, June 22 (CP).—Vancouver wheat cash prices.

	Straight	Tough
No. 1 Hard	79⅝	77⅛
No. 1 Northern	79⅝	77⅝
No. 2 Northern	73⅝	71⅛
No. 3 Northern	70⅝	67⅛
No. 4 Northern	67⅝	64⅝
No. 5 Wheat	60⅝	57⅝
No. 6 Wheat	54⅝	51⅝
Feed	53⅝	50⅝

Track, 79⅝.

The weary magistrate said: "Can't this case be settled out of court?"

"Jes' what we's trying to do, you' honor, when the policeman interfered."

Profit-Taking Brings In Bearish Sentiment On Eastern Exchanges

MONTREAL, June 22 (CP).—Bearish sentiment seeped into the Montreal Stock Exchange today as traders indulged in mild profit-taking.

Ogilvie was under persistent pressure and sold off 8 points at 155. Banks were weak. Commerce lost a point at 144 and Royal slipped 1-2 a point to 14. Montreal at 184 was a point higher.

Consolidated Mining & Smelting fell off a point at 166, after making a gain of 5 1-2 points on Friday. Nickel was down 1-8 of a point to 27 5-8, while Hollinger Mines moved 50 cents higher to 15.50.

Alcohols were slow. Canadian Industrial Alcohol "A" moved down 1-4 of a point to 8 1-2, and the "B" issue was 1-8 easier at 7 1-4.

B.C. Power "A" declined 1-4 of a point to 24 1-4, while the "B" stock was down 1-8 at 2 7-8. Montreal Power at 29 and Quebec Power at 14 1-8 held unchanged.

TORONTO EXCHANGE

TORONTO, June 22 (CP).—Oil stocks led the Toronto industrial list into a mild decline today, giving the exchange index a setback of .64 to 108.14.

Imperial Oil was unloaded in substantial volume, but the price loss was halved to 1-4 before the close. International Petroleum finished 5-8 down at 35 3-8. British-American dipped, but fully recovered, and Canadian Oil and McColl common were off 1-8 to 1-4 net.

Metals, steels, banks and construction stocks were on the soft side the interlisted leaders rejecting New York's leadership towards higher ground. Smelters dropped a point, Nickel 1-8, Industrial Alcohol "A" 3-8, and C.P.R. 1-8. Distillers-Seagrams and Ford "A" maintained a firm front with gains of 1-8 to 1-4 each. Steel of Canada lost 1-2, Dominion Bridge 1-4, Page-Hersey 1 point and Pressed Metals 1-4.

Canada Packers opposed the trend, closing 2 points up at 55. Loblaw "A" and Laura Secord slipped small fractions. Massey-Harris showed mild improvement.

Higher prices were posted for Beatty Bros. preferred, Cosmos, National Steel Car and United Fuel preferred.

TREND LOWER IN MOST OF LIST

Gold Section Registers Few Small Gains in Trading At Vancouver

VANCOUVER, June 22 (CP).—A few small gains were registered in the gold section of the Vancouver Stock Exchange today but the trend was lower in the rest of the list. Trading was dull with sales totaling only 50,743 shares.

Bralorne gained 10 at 5.20, Premier Gold firmed 1 point at 1.68 and Sheep Creek was up 2 at 87. United Empire was unchanged at 4 and Home Gold at 5 1-2 and Grange at 4 were fractionally lower. Other gold shares were unchanged.

Pend Oreille at 55 and Kootenay Belle at 35 each lost 3, Golconda was off 1 cent at 22 and B.C. Nickel was unchanged at 28. Porter Idaho was down 1-2 at 9 1-2 and National Silver at 3 1-4 and Beaver at 6 3-4 were each off 1-4.

Home Oil at 52 and Mar Jon at 10 each lost 1 cent and Merland eased 1-2 at 22 1-2. Crow's Nest gained 1 cent at 12 and Amalgamated was up 1-2 at 12.

MORNING SALES

Oils

Amalgamated—500 at .12.
C & E—200 at .52.
Crow's Nest—3,000 at 12. 1,000 at 12½.
Eastcrest—1,000 at .06. 1,000 at .07.
Mar Jon—500 at 11.
Merland—2,100 at 23.
Mercury—500 at .09.
Royalite—8 at 22.75. 10 at 23.00.

Mines

Big Missouri—500 at .64. 500 at .65.
Bradian—100 at 2.05.
Bralorne—150 at 5.25; 35 at 5.30.
Dentonia—1,000 at .35. 200 at .35¼. 100 at .36.
Gold B—1,000 at .28.
Kootenay B—500 at .38. 200 at .39.
National S—8,000 at .03½.
Pioneer—50 at 9.75.
Premier G—1,000 at 1.66. 1,100 at 1.68.
Selmon—700 at .12½.
Taylor B—200 at .16½.
Wayside—700 at .14¾.
B.C. Nickel—800 at .28. 500 at .28¼.
Can R—1,500 at .05½.
Grange—2,000 at .04¼.
Grull W.—500 at .05½.
Home—5,000 at .05½. 1,500 at .05¾. 1,200 at .06.
Island Mountain—500 at .72.
Minto—500 at .09. 300 at .09¼.
Nicola—300 at .11.
Noble Five—4,000 at .06.
Pilot—1,000 at .04.
Porter I—1,500 at .10.
Relief Arlington—500 at .28.
Silversmith—2,000 at .04¾. 1,500 at .05.

SCHOOL WORK OF YEAR EXHIBITED

An interesting display of the year's work was exhibited recently at South Park School to a large assemblage of students, parents and members of the James Bay Parent-Teacher Association. The work display was confined to that of Grades VII and VIII, under the tuition of Miss Ramsay and A. H. Marrion.

The girls exhibited their dresses with a real style parade, while the work of the boys was attractively displayed on tables around the assembly hall.

A prize, donated by the Parent-Teacher Association for the best work of the year, went to Harry Harvey, the youngest of four boys whose work was considered upon an equal footing.

During the exhibition the refreshment committee of the P.-T.A. served tea.

CANADIAN DOLLAR AND POUND RATES

NEW YORK, June 22 (AP).—Sterling exchange steady at $4.92 3-4 for sixty-day bills and at $4.94 for demand; foreign bar silver, 72; Canadian dollars, 1-16 discount; franc, 6.61 3-4; lire, 8.26.

MONTREAL, June 22 (CP). — The pound sterling, the French franc, and the United States dollar were all unchanged on Montreal foreign exchanges today. Sterling closed at $4.94 5-16. The franc at 6.62 cents and the dollar at $1.00 1-16.

BAR GOLD AT LONDON

MONTREAL, June 22 (CP). — Bar gold in London up 1 cent at $34.86 in Canadian funds: 141s 1d in British funds. The fixed $35 Washington price amounted to $35.02 in Canadian funds.

LOADED PULP CARGO

QUATSINO, June 22.—The Ss. Hokkah Maru left Port Alice late last week for the Orient. She loaded 900 tons of Port Alice pulp for Oriental ports. An American freighter is expected on June 24.

JONAH FOLLOWS SAILING CRAFT

One Star Boat and Four Dinghies Forced Out of Cadboro Bay Races

Ill luck dogged dinghies and star boats participating in the third of a series of races for the Longstreth and Devonian Trophies off the Royal Victoria Yacht Club in Cadboro Bay yesterday afternoon. Dinghies made two rounds of the course from the club to Flower Island, Patterson Point, Cadboro Bay buoy and back to the club. Stars sailed on a quadrilateral course in the bay.

Caught by the squally southerly wind, Nick Blandy's star boat, Genie, parted a shroud and was out of the race for good. This left R. F. Blandy's Boykin and W. T. M. Barrett's Mintaka the only two participants in their class. They found the going rough, and upon many occasions were on the verge of shipping water in large quantities. Mrs. Barrett took her trick at the tiller in a most capable fashion. The stars left at 3:10 p.m. Boykin crossed the finishing line at 4:17:27, and Mintaka at 4:18:05.

Horace Miller's dinghy Howami parted a turnbuckle on the jibstay which put the craft out of the race. Margaret, sailed by Ned Ashe, fouled Kismet, sailed by H. Gann, and was disqualified. Kismet later capsized off Flower Island and was towed in by F. M. Ohrt, in the cabin cruiser Tamara. Murlet, sailed by Peter Aldous, lost her mainsheet off Flower Island and was forced out.

Finishing times were Onaway, Peter Hincks, 4:03:05; Tern, Gordon Campbell, 4:09:30, and Falcon, Dr. Ben Nicholls, 4:26:10. Dinghies started at 3 p.m. Ben Temple was starter, while Clifford Adams kept the time.

A. E. AMES & CO.
LIMITED
Established 1889
INVESTMENT SECURITIES
Montreal New York Toronto Winnipeg Vancouver London, England
301-315 Belmont House VICTORIA Telephone E 4171

Coast Breweries, Limited
SHARES BOUGHT—SOLD—QUOTED
BURNS & WAINWRIGHT, LTD.
415-6-7 CENTRAL BLDG. PHONES G 8157 - G 8158

We Recommend the Purchase of
Tyee Consolidated Mining Co., Ltd.
20¢ Per Share
Treasury issue. Proceeds to build mill and put property in production. Full particulars on application.
MINE OPEN FOR INSPECTION EVERY SATURDAY AND SUNDAY. Drive in your car to the tunnel. Take Mount Sicker Road north of Westholme.
C. L. H. BRANSON LTD.
Central Building, Victoria, B.C. Phone G 4131

C.S. HENLEY & CO. LIMITED
GOVERNMENT, MUNICIPAL, CORPORATION SECURITIES
412-413 SAYWARD BLDG. • VICTORIA, B.C.
TELEPHONE G-6331

510 CENTRAL BLDG. We Recommend: TELEPHONES G 7107-08
PENTICTON BONDS
As a Safe and Conservative Investment With Attractive Yield
TWIGG & COMPANY, LIMITED
H. DESPARD TWIGG, President D. C. GORDON, Director

Dominion, Provincial and Corporation Securities
PEMBERTON & SON, LTD.
Bond Department—WM. F. MUNRO, Manager
1014 Broad Street Garden 8127

E 9071 622 View Street
HEDLEY MASCOT, 7% FIRST LIEN NOTES
We Can Offer a Few of These Notes at the Issue Price, $100.
Particulars on Request
J. W. JONES, LIMITED
J. W. JONES HUGH ALLAN

IT'S THE MINE
. . . That Makes the Market
NOT THE MARKET
. . . . That Makes the Mine

Today, when good mining stocks are on the bargain counter, the astute investor, perhaps unconsciously, is learning the truth of the above axiom.

CONGRESS

today is a gold mine which, despite strikes, rumors and a general lassitude among investors, is outstanding. Its market position is exceptionally strong. Both minewise and marketwise, it may be considered as almost completely divorced from the speculative stage. It is our studied opinion that CONGRESS GOLD, at today's market, offers a rarely excelled profit opportunity.

We Are Recommending the Purchase of Congress Gold—Now!

C. M. Oliver & Co., Ltd.
(Established 1907)
Members Vancouver Stock Exchange
500-10-11 Sayward Building, Victoria, B.C. Phone E 4117

Two ladies were attending a concert at the town hall. They looked about them.

"Nice building," said one lady. "What style of architecture is it?"

"I'm not quite sure," said the other lady, "but I think it's Reminiscence."

TOONERVILLE FOLKS

Business and Professional Directory, Want Ads

The Daily Colonist

RATES FOR CLASSIFIED OR WANT ADVERTISEMENTS

One and one-half cents a word each insertion; nine cents a word a week, with a minimum of ten words; cash with order. No advertisement accepted for less than twenty-five cents.

Death and Funeral Notices, $1.50, first insertion; $1.00 for each additional insertion. Marriages, Cards of Thanks and In Memoriam Notices, $1.50 per insertion.

Birth Notices, $1.00 per insertion.

Business or Professional Cards of two lines or under, $2.50 per month. Additional space at $1.25 per line per month.

Advertisers who desire may have replies addressed to a box at The Colonist and forwarded to their private address. A charge of ten cents is made for mailing replies. In this case add three words ("Box ... Colonist") to the count for the number of words.

Out-of-town readers of our advertisements ask advertisers to give address as well as phone numbers, as it is not always possible to communicate through the phone.

Any claim for rebate on account of errors or omissions must be made within thirty days from the date of the same, otherwise the claim will not be allowed.

The Colonist will not be responsible for more than one incorrect insertion of any advertisement ordered for more than one issue.

The Colonist service is available every day from 8 a.m. to 10 p.m., excepting Sunday. Just call Empire 4114.

To insure insertion, Classified Ads should reach The Colonist before 10 p.m. on the day previous to publication.

Classified Ads for The Sunday Colonist will be accepted up to 10 p.m. on Saturdays.

CLASSIFICATIONS

Acreage for Rent 83
Acreage for Sale 82
Acreage Wanted 84
Autos for Hire 66
Automobiles 65
Births 1
Bicycles and Motorcycles 40K
Boats and Launches 67
Building Material 40A
Business Directory 33
Business Opportunities 75
Cards of Thanks 4
Church Notices 9
Clothing, Furs, Shoes, Etc. 40B
Coming Events 10
Dancing 25
Deaths 2
Dressmaking 28
Educational 23
Farms for Rent 86
Farms for Sale 85
Farms Wanted 87
Flats and Apartments to Rent 53
Flats and Apartments Wanted 54
For Sale—Miscellaneous 40
Furniture 40D
Fuel 40C
Funeral Directors 6
Furnished Houses for Rent 55A
Furnished Rooms for Rent 49A
Furnished Rooms Wanted 50A
Hairdressers and Beauty Specialists 21A
Halls to Rent 26
Hotels 42
Housekeeping Rooms to Rent 51
Housekeeping Rooms Wanted 52
Houses for Sale 76
In Memoriam 5
Lodges and Societies 33
Lost and Found 29
Machinery 64
Market Specials 35
Marriages 3
Miscellaneous 37
Money to Loan 31
Monumental Works 8
Music 24
Musical Instruments 40E
Nursery Stock, Plants, Etc. 40H
Nursing and Convalescent Homes 20
Personal 21
Professional Directory 34
Property for Sale 80
Property Wanted 81
Poultry and Livestock 42
Radio 40F
Room and Board 47
Room and Board Wanted 48
Situations Wanted—Female 18
Situations Wanted—Male 17
Stoves, Ranges, Furnaces 40L
Summer Resorts 61
Teachers Wanted 15
Timber 74
To Exchange—Real Estate 76
To Rent—Miscellaneous 38
Unfurnished Houses to Rent 55B
Unfurnished Rooms Wanted 50B
Wanted—Female Help 14
Wanted—Male Help 13
Wanted—Miscellaneous 41
Wanted to Borrow 23

1 BIRTHS

TURNER—To Mr. and Mrs. H. Turner (nee Dorothy Relben), 2067 Crescent Road, at St. Joseph's Hospital, June 22, a daughter.

FREER—To Mr. and Mrs. F. A. Freer (nee Pauline Yule), 326 Irving Road, at St. Joseph's Hospital, June 21, a daughter.

2 DEATHS

MAY—Passed away in this city on June 21, 1935, Ernest H. May, in his seventy-sixth year, born in Washington, D.C., and his late residence being in Pasadena, Cal.

The remains will be forwarded this afternoon by Hayward's B.C. Funeral Co. to Pasadena, Cal., where they will be laid at rest in the family mausoleum.

MITCHELL INNES—There passed away at her home in this city June 22, Ellie, widow of Robert Gordon Mitchell Innes, aged seventy-two years, born in South Africa and a resident of this city for twenty-five years.

The remains are resting in Hayward's B.C. Funeral Chapel, from where the funeral will be held on Tuesday, June 25, at 2 p.m. Interment in the family plot in Ross Bay Cemetery.

LARSEN—There passed away in the Royal Jubilee Hospital, on Wednesday, June 19, 1935, Annie Hughes Larsen, aged fifty-seven years, of 2005 Cameron Street, beloved wife of Mr. C. Larsen. The late Mrs. Larsen was born in Wales and had for the past twenty-eight years been a resident of Victoria. Besides her husband there remain to survive her passing, two brothers, W. R. Jones, Vancouver, B.C., and M. H. Jones, Dawson; two sisters, Mrs. M. Murray, Trinity Street, and Mrs. Lula Davis, in England.

Funeral services will be held on Monday, June 24, in the chapel of the Sands Mortuary, Ltd., at 10.30 a.m. Rev. J. H. A. Warr will officiate and interment will be in the Royal Oak Burial Park.

WAKELYN—There passed away at the Royal Jubilee Hospital on June 22, 1935, George James Wakelyn, aged forty-seven years, of The Haven, Cadboro Bay. The late Mr. Wakelyn was born in England and was a resident of Calgary for a number of years, coming to Victoria to make his home one year ago. He is survived by his loving wife, one daughter, Thelma; two sons, Walter and Donald, at home; also seven brothers and one sister.

Funeral services will be held on Tuesday, June 25, 1935, at 1.30 p.m., from the chapel of the Sands Mortuary Ltd. Rev. S. [illegible] will officiate and interment will be in the returned soldiers' plot in Royal Oak Burial Park.

(Calgary papers please copy.)

MERRICK—At the Royal Jubilee Hospital on Saturday morning, June 22, John Thomas Merrick, aged fifty-five years, of 526 Michigan Street. The late Mr. Merrick was born in Cork, Ireland, and had been a resident of this city for the past thirteen months, coming at that time from Saskatoon, Sask., where he had been a resident for many years. He was a member of the A.F. & A.M. in Saskatoon. He is mourned by his widow, also two sisters, Mrs. Ernest Bennett and Mrs. Edwin Boomer, and a brother, George William Merrick, of London, England, and a nephew in Montreal.

The funeral will take place on Monday afternoon from McCall Bros.' Funeral Home, at 2 o'clock. Very Rev. Dean C. S. Quainton will conduct the service, after which interment will be made in Royal Oak Burial Park.

4 CARD OF THANKS

Mrs. W. J. Sheppard and family wish to thank their many friends for their kind expressions of sympathy and floral tributes received during their recent bereavement in the loss of a loving husband and father. They also wish to thank Dr. Gordon Kenning, Mr. J. B. Munro, deputy minister, and the staff of the Department of Agriculture.

5 IN MEMORIAM

SYLVESTER—In loving memory of our dear brother, Clarence B. (Toots), who passed away June 23, 1933.

You little thought when leaving home
You would no more return,
That you so soon in death would sleep
And leave us here to mourn.
Beside your grave we often stand,
Our hearts all tired and sore,
But through the gloom these come these words
Not dead, but gone before.
—Sadly missed by his mother, sisters and brother.

6 FUNERAL DIRECTORS

THOMSON FUNERAL HOME
Lady Attendant — Personal Attention
1625 Quadra Street
Phone G 2612 Night or Day

S. J. CURRY & SON
Funeral Directors
Cor. Quadra and Broughton Streets
Phone G 5512

Distinctive Funeral Service in Our New Mortuary at Moderate Cost
Experienced Lady Attendant
SANDS MORTUARY, LTD.
Phones E 7511, G 3530 — 1803 Quadra St.

HAYWARD'S B.C. FUNERAL CO., LTD.
Established 1867
734 Broughton Street, Victoria, B.C.
Phones:
Empire 3614 — Garden 7679
Garden 7682 — Empire 4065

McCALL BROS.
"The Floral Funeral Home"
Office and Chapel, Cor. Johnson and Vancouver Streets
Phone Garden 2012

CARTER'S FUNERAL HOME
Dignified Service — Reasonable Charges
1612 Quadra St. — Phone Empire 4824

6A CEMETERIES

ROYAL OAK BURIAL PARK
INTER-MUNICIPAL CEMETERY
Plots from $35 to $60, including perpetual maintenance.
Particulars, Phone G 7111 and G 3612

7 FLOWERS

BALLANTYNE BROS. LIMITED
639 Fort Street — Phone G 2421
We Telegraph Flowers
CUT FLOWERS AND DESIGNS

ANY FLORAL DESIGNS at lowest prices. Pollock Bros. 1315 Douglas St. G 5315

BROWN'S VICTORIA NURSERIES, 618 View. Design work executed, lowest prices. We grow our flowers. G 6612, G 3521

CUSTANCE FLORAL CO., 1211 DOUGLAS. G 2613. Attractive designs a specialty.

FLOWER & FERN SHOPPE
F. WIPER, PROP., 1607½ DOUGLAS. E 2851. Ferns a specialty, designs, etc.

A. J. WOODWARD & SONS, LTD.
—Established 1892—
Designs — Bouquets — Flowers
Anywhere, Any Time
Store: G 5614 — Night: G 6296

8 MONUMENTAL WORKS

STEWART MONUMENTAL WORKS, LTD. Take No. 6 car to works, 1401 May Street. Phone G 3452.

10 COMING EVENTS

ATTENTION MEMBERS OF THE SEAFARERS' Industrial Union, you are asked to attend a meeting at 1304 Government Street, Monday, June 24, at 12 noon.

A HABIT TO GET — DANCE TO FRED Mould's music every Saturday at 9. Little Arctic, Cordova Bay, 25c.

C.C.F. PUBLIC MEETING, TOMORROW, at 8 p.m., C.C.F. Hall, 724 Fort St. Speakers: John Smith, subject, "Socialism and Freedom"; Constance Smith, subject, "What We Are Here For."

DINGHAM DANCE, 9.30 TO 1, BRIDGE, 7.45 sharp. Native Daughters of B.C. Wednesday, June 26, K. of P. Hall, Broad Street. Refreshments, good music, prizes. Admission 25c.

HUSTLERS' MOONLIGHT EXCURSION, Saturday, June 29, 8-12. Tickets $1.00, at C.P.R. Ticket Office.

JUNE 25, TUESDAY DANCE, K. OF P. Hall. Admission 15c.

McMORRAN'S—THE SEASIDE DANCING Pavilion, every Saturday night at 9. Stan Cross' six-piece orchestra. 25c.

PARTNER WHIST, MONDAY, 8.45, 1230 Government. Prizes: Two $4, two $2, two $1. Bridge, 2.30.

ST. MARK'S GARDEN FETE WILL BE held in Ex-Premier S. F. Tolmie's grounds, "Cloverdale," Wednesday, June 26, 3 p.m. "Take a Trip to the Congo With Mr. Brass." You will be interested. Maypole dancing, sports, games, refreshments. Rowles' Boys' Band. Come, bring your friends and spend a pleasant afternoon. You will be welcome.

SCOTCH DANCE, THISTLES, K. OF P. Hall, Friday, June 28, 9 o'clock. Refreshments. Admission 25c.

VICTORIA WELSH SOCIETY WILL hold a dance, Tuesday, June 25, Hall's Hall, 1414 Douglas. Good music, 9-12, 25c.

VICTORIANS WILL ENJOY A GALA night, July 1, when U.C.T. put on their Klondike Night at the Crystal Garden.

13 WANTED—MALE HELP

A LIVE-WIRE HOUSE-TO-HOUSE MAN required. Phone G 4934, evenings.

CHARTERED ACCOUNTANT HAS OPENING for student; essential have passed junior matriculation. Box 3469, Colonist.

GOOD POSITION OFFERED, GOOD salary and part profits. Reasonable investment required. Investment secured and returnable. Apply Box 3519, Colonist.

WANTED — TO MEET GENTLEMAN with sales experience, interested in chemical manufacturing. Write Box 3379, Colonist.

WANTED — AN ALL-ROUND BAKER, good on bread, for country bakery. Box 3483, Colonist.

WANTED—ESTIMATES ON PLUMBING, plastering, wiring and building fireplace. Shearme, Saanichton, B.C.

13A SALESMEN AND AGENTS

AN OUTSTANDING LINE OF KNITTED suits offered to thoroughly experienced direct selling agent with car, territory Vancouver Island. Privilege to make three hundred per month. Applicant must state past experience and lines handled. Box 9164, Colonist.

14 WANTED—FEMALE HELP

CAPABLE GIRL FOR GENERAL HOUSEwork, small family, no children, comfortable home, sleep in. Apply, stating wage expected. 1405 Fernwood. E 2548.

COOK - HOUSEKEEPER, GROUP OF boys to country two months, no objection to a boy under twelve. Box 3387, Colonist.

EXPERIENCED GENERAL WILLING TO go to Summer cottage for month, permanent position, $15 month. Box 3412, Colonist.

GIRL FOR HOUSEWORK, SOME EXperience, references. Sleep in, good home. $15.00. Box 3537, Colonist.

GENERAL FOR COUNTRY. REFERences required. State salary. Box 3513, Colonist.

LEARN HAIRDRESSING
ENROLL NOW FOR NOVEMBER GRADUATION
Individual Instruction — Easy Terms
Call or Write
MOLER HAIRDRESSING SCHOOL
Room 306 — 1104 Douglas Street

NICE HOME OFFERED MIDDLE-AGED lady in return for light services and companionship. Box 3470, Colonist.

SOMEONE TO TAKE OVER LIGHT housekeeping duties at Langford Lake, July and August, exchange for board. Box 3528, Colonist.

WOMEN (2), DEMONSTRATE AND service nationally advertised Charis foundation garments. Unusual opportunity, good earnings. Apply between 10 a.m. and 12, Monday, at 1205 Douglas Street.

WANTED — COOK-HOUSEKEEPER, AND also house-parlormaid. State references and wages. Write A. G. F., Box 3471, Colonist.

WANTED — HOUSEKEEPER, BETWEEN 25 and 40, for businessman. State full particulars to Box 3502, Colonist.

15 TEACHERS WANTED

REQUIRED, FOR OAK BAY ELEMENtary school staff. One female teacher. Applicants must have first-class certificate, and should submit applications in own handwriting, to be received not later than Friday, July 5. Music and games desirable. No canvassing. Applications received subsequent to January 1, 1935, need not be duplicated. Secretary, Oak Bay School Board, 2165 Oak Bay Avenue, Oak Bay, B.C.

17 SITUATIONS WANTED—MALE

A. J. GREGG — HOUSE WINDOWS cleaned outside, 6c each. G 5033.

BOY, FIFTEEN, EXPERIENCED IN farm work and can do some milking, seeks position, references, will go anywhere. Box 3431, Colonist.

17 SITUATIONS WANTED—MALE (Continued)

CAPABLE YOUNG MAN, 24, SEEKS EMployment, drive car, truck, willing to do anything. Box 2976, Colonist.

EX-REGULAR R.A.M.C. W.O. REQUIRES post, institutional steward, anything, anywhere. Box 3429, Colonist.

GENTLEMAN, 40, ENGLISH, SMALL capital, administrative ability, initiative, requires genuine post. Box 3430, Colonist.

GARDENER, HANDYMAN, ADAPTABLE, seeks position, no reasonable offer refused. Box 3438, Colonist.

MALE NURSE, DISPENSER, ENGLISH, requires post; educated, travelled, experienced administration, organization, bilingual. Would travel. Box 3432, Colonist.

MAN DESIRES WORK ON FARM FOR experience. Would accept low wage and board. Box 3431, Colonist.

RELIABLE COUPLE WANTS CAREtaker's position, estate or apartments; services return for living quarters. Clarke, G 0259.

17A PAINTERS AND DECORATORS

HAVE YOUR ROOMS PAPERED WITH Sunworthy paper, from $6.00 up. Won't fade. For paper samples, E 4545.

ISLAND SPRAYERS AND DECORATORS. Phone E 1866. George Wheeler.

PAINTING AND PAPERHANGING. LOW prices. Work guaranteed. E 4312.

17C CARPENTERS AND CONTRACTORS

ANYTHING IN BUILDING OR REpairs, roofing a specialty. T. Thirkell, E 4625.

ALTERATIONS, HOUSERAISING, CONcrete work, repairs. O'Regan. G 7662, G 2258.

17E GARDENERS

GARDENING OF ALL KINDS, FENCING done, spraying. E 6625.

WEATHERSTRIPPING

PEACE METAL WEATHERSTRIPS FOR windows, doors. B. T. Leigh. E 9685.

18 SITUATIONS WANTED—FEMALE

A RELIABLE WOMAN WANTS HOUSEwork by the hour or day. E 8470.

CAPABLE WOMAN DESIRES POSITION, town or small Summer resort, assist with cooking or general help, could assist with store work, good references. Box 3477, Colonist.

DRESSMAKING, ALTERATIONS, SLIPcovers; 25c hour and car fare. E 0736.

HOUSEKEEPER WITH GIRL, FREE service for month; reasonable wages if suitable. Box 3312, Colonist.

JAPANESE GIRL WANTS MORNING work. Phone E 6049.

MARRIED COUPLE, SCOTCH, WISH position as caretakers or gentleman's family; wife good cook and housekeeper, man good all-round handyman and gardener. No objection to country. Box 3446, Colonist.

POSITION WANTED, ASSIST TEAROOM, good card and cup reader. Box 3476, Colonist.

REFINED LADY (35), NURSE, WISHES position as companion - nurse - housekeeper to elderly person, or will take charge of children for Summer holidays. Would like a personal interview. Phone c/o G 4872.

REFINED YOUNG GIRL WILL CARE for children part or whole day or evenings, good references. Phone E 2588.

YOUNG WOMAN NEEDS WORK BY the hour. G 1666.

20 NURSING AND CONVALESCENT HOME

PRIVATE NURSING HOME — CHRONIC, aged and convalescent cases. 1114 Pandora. Phone G 7418.

SUNHILL Sanitarium, beautifully situated, for the care of medical, chronic, convalescent and aged cases. E 8021.

21 PERSONAL

A CHARMING BRIDE OF EXQUISITE beauty and priceless value is "Life" when clothed in the robe of purity and truth. Yet, when clothed in the robe of trespasses and evil intent, "Life" becomes prison bound. So, in caring for the mortal frame, it is as bad to become food intoxicated as wine. The Great Master placed the glutton and the wine-bibber in the same pew while addressing them. Our coarse whole wheat bread (free from molasses, sugar or white flour) builds and satisfies without that overfull feeling. Profit daily—our foods are good. Golden Loaf Bakery, 711 Fort St.

AVOID THE UNCERTAINTY—SEE THE tested proof before having your next permanent. Bert Waude Hairdressing, phone E 4023, 709 Fort Street.

A SUNDAY MEAL AT THE MAYFAIR IS always delicious; half fried chicken, roast chicken or turkey, steaks and chops.

ALL FURNITURE REPAIRED AND crated, reasonable. Redfern, 1016 Fort. E 2343.

A DELICIOUS SALMON STEAK, GREEN peas, parsley sauce and new potatoes. Askey's Fish Market, 624 Yates. G 7101.

AN UNSURPASSED READING WITH typed chart, 25c. International expert. Mobius Studio, Balmoral Hotel.

A. W. WALSH, GENERAL BAILIFF AND collector. G 7434. 835 View Street.

COTTAGE TEA GARDEN—TEAS DAILY. Looms, weaving, sold Wesling Rd. E 1254.

DON'T HAVE STAINED BATHS, BASINS or sinks. E 8525. Work guaranteed.

ECZEMA, ITCH, PIMPLES, PILES—TRY Geo. Lee's Chinese remedy, 636 Cormorant. Spencer's, Hudson's Bay, Owl.

FREE READINGS WITH AFTERNOON teas by Madam Earp. Liberty Cafe, 652 Yates. Also dinners, suppers, 25c.

FRESH SHIPMENT OF PURE MAPLE sugar and syrup. Lilley's Confectionery, 1409 Douglas St. Phone E 5511.

GORDON FURRIERS, WHEN YOUR furs require renovating, 401 Jones Block, Fort at Douglas.

HOSPITAL BEDS AND INVALID CHAIRS for rent or sale. SURGICAL APPLIANCE & SUPPLY CO., 742 Fort. E 3174.

HATS CLEANED AND BLOCKED. Victoria Hat Mfg. Co., 611 Yates. E 3515.

LADIES, OVERBECK REJUVENATOR used daily will keep you fit and well for business or social activities. S. S., 1702 Quadra. E 9346.

PREMIER VACUUM CLEANER SERVICE and repairs. J. W. Hisham. G 3559.

RESPONSIBLE YOUNG WOMAN WILL take one or two children to beach, mornings or afternoons; fifty cents. Phone E 9517.

SPENCER CORSETS, SURGICAL BELTS. Lottie M. MacLean, 745 Yates. E 7624.

UP TO $50.00 EACH PAID FOR U.S. Indian head cents. We buy all dates regardless of condition. Up to $1.00 each paid for Lincoln head cents. Up to $150.00 each for Canadian coins. We buy stamp collections, medals, books, old paper money, gold, etc. Sends 25c (coin) for large illustrated price list and instructions. Satisfaction guaranteed or 25c refunded. HUB COIN SHOP, 159-2 Front St., Sarnia, Ont.

WATER DIVINER
USING English method. Every location guaranteed to be on crown of spring. D. A. Downey, R.M.D. Sidney P.O., B.C.

WEDDING INVITATIONS
ANNOUNCEMENTS
VISITING CARDS

ARE YOU DESIROUS OF SECURING THE FINEST IN PRINTING AT A MODERATE PRICE? DO NOT DELAY TILL THE LAST MINUTE. PLACE YOUR ORDER NOW!

THE COLONIST
1121 Broad Street — Phone G 5241
PRINTING—LITHOGRAPHING
BOOKBINDING—ENGRAVING

21A HAIRDRESSERS AND BEAUTY SPECIALISTS

BOBETTE SALON, G 6852. CLUSTER curl or Gloria oil perm. Reasonable.

EDNA HENSWORTH, LATE REIMERS Beauty Shoppe, is now back with Hudson's Bay Hairdressing Parlors.

FREEMAN B. YORK
The
PERMANENT WAVER
Coy View and Gov't — E 6722

LA FRANCE BEAUTY SALON (MRS. Miles, proprietress). Genuine Mar-o-oil, Nestle, Eugene and Tulip oil permanents. 1110 Douglas Street (entrance through music store). Phone G 7442.

DOUBLE SERVICE IN WANT ADS

You can telephone your answers as well as your classified advertisements to The Colonist. Readers are often interested in Want Advertisements that do not carry the names or addresses of advertisers, but a Colonist box number. For the accommodation of those readers who find it inconvenient to write an answer, and to serve the advertiser better,

We Will Take Replies to Box Numbers Over the Telephone

The Colonist service is available from 8 a.m. to 10 p.m., excepting Sundays. Phone Empire 4114.

21A HAIRDRESSERS AND BEAUTY SPECIALISTS (Continued)

HAIRDRESSING IN YOUR HOME, EXperienced operator. Empire 7502.

NO MACHINE; NO ELECTRICITY, highest quality. Also heaterless permanents. Reasonable prices. C. W. "Bill" Atkinson, Belle Beauty Shoppe, 1025 Cook Street. G 4943.

VICTORIA BEAUTY PARLOR — WE specialize on permanents. Work guaranteed. Experienced operators and moderate prices. Phone E 6515. 1218 Broad St.

TYRRELL'S SPECIAL VITALIZING MASsage oil shampoo. Three-quarters of an hour soothing treatment.
DAVID SPENCER, LTD.
E 4141

THE NEW MURLA STEAM - VAPOR method combines steam oil treatment and permanent wave in one, revolutionizing old electric methods.
HILDA BEAUTY SHOPPE — E 0722

WE DO NOT GUESS—WE TEST TO ASsure a satisfactory permanent. Ivy's Beauty Nook, 714 View Street. E 5115.

22 WILL TRADE

ATTRACTIVE SPORTS PONTIAC FOR furniture and part cash. Box 3436, Colonist.

23 EDUCATIONAL

BUSINESS, RADIO AND PREPARATORY courses of study. Day and evening classes. Sprott-Shaw School. E 7184.

ENGLISH FINISHING SCHOOL, SPEcialty, efficient household management. Principal, now in Victoria, would be pleased to meet parents wishing to send their daughter to England. Write Box 3034, Colonist, or phone E 9268.

GENERAL TUITION, AT STUDENT'S home if desired. Maths. specialty. A. D. Muskett, 2321 Lee Avenue. E 6191.

MRS. E. FERGUSSON, F.T.C.L., GOLD medalist. Summer course public speaking, speech training, dramatic art, vocal production. Enroll Y.W.C.A. from June 24 to August 29. Fee, $10.00 course.

24 MUSIC

SEMPLE STUDIOS—VIOLIN AND PIANO. Studio E 3811; residence G 7785.

29 LOST AND FOUND

ANYONE FINDING TEN-FOOT FLATbottomed boat, painted green, with spoon oars, please return to Enterprise Wharf, foot of Fort Street. G 7412.

FOUND—SMALL SUM OF MONEY, Cloverdale. Give particulars. Box 2449, Colonist.

FOUND—AT McMARTIN'S — PACKrites, Aeropacks, Voyagerobes, from $5.95 up. Initialled. 716 Yates Street. G 6613.

FOUND—SCOTTY PUP. OWNER MAY have same by paying for this ad. Phone G 2079.

LOST—THURSDAY AFTERNOON, IN Gorge, Uplands car or Yates Street, between Douglas and Broad, black notebook containing knitting instruction, etc.; value to no one but owner. Reward. Phone E 5949.

LOST—FRIDAY AFTERNOON, BETWEEN Hillside Avenue and Hudson's Bay, by carrier boy, $23 in bills (collections). Urgently needed in poor circumstances. Phone Times Office.

LOST — FINE GOLD NECK CHAIN, Friday afternoon, valued as keepsake. Reward. Box 3514, Colonist.

LOST — DARK BROWN BOOK PURSE, Spencer's or between there and Times. E 2457.

LOST — TUESDAY EVENING, MAN'S suit coat, near Jubilee Hospital. Phone G 1325. Reward.

LOST—POLICE DOG. IF SEEN, PLEASE phone G 2028. Reward.

LOST — WALLET, ATHLETIC PARK. Phone Belmont 43.

31 MONEY TO LOAN

A MORTGAGE IN AMOUNTS FROM $250 to $2,000 can be arranged by our mortgage department, 7 per cent interest, quick decisions. Building loans a specialty; repayments to suit. P. R. Brown & Sons, Ltd., 1112 Broad Street, phone G 7171.

ANY AMOUNT FOR FIRST MORTGAGE, up to $2,000. Moderate charges, quick decisions. Building loans a specialty. Brown Bros., 314-15 Pemberton Building.

ARE PAYMENTS ON YOUR CAR TOO heavy? Re-finance with Pacific Sales Co., 1229 Broad.

$500, $750, $1,000, $1,500 AND $2,000, at current rate. Improved property only. H. G. Dalby & Co., Ltd., 634 View. Phone E 6241.

MONEY TO LOAN
In Sums to Suit at Current Rates
HEISTERMAN, FORMAN & COMPANY

33 BUSINESS DIRECTORY

CHIMNEY SWEEP

CHIMNEY SWEEP—W. CALEY. PHONE E 1423. Best service value.

EMBOSSED STATIONERY

PRIVATE STATIONERY EMBOSSED IN any design or color. The Colonist Commercial Printing Dept. Garden 5241.

FLOOR SURFACING

V.I. HARDWOOD FLOOR CO., 707 Johnson; reduced prices. G 7314.

WESTERN FLOOR, 454 GORGE ROAD. Old or new floors. E 6915.

INSURANCE

FIRE, AUTO, INSURANCE — SEE LEE, Fraser & Co., Ltd., 1229 Broad St.

LAWN MOWERS

ELVES BROS. ARE STILL AT 1423 Broad. No new address. Lawn mowers sharpened, $1.00. E 0662.

ELVES' NEW LAWN MOWER SHOP. Mowers sharpened, $1.00. Saw filing. E 7643. 613 Pandora Ave.

LAWNMOWERS ACCURATELY GROUND, adjusted, $1. Call and deliver free. The Locksmith Shop, 726 Fort. G 2914.

LITHOGRAPHING

LITHOGRAPHING — LITHOGRAPHING, engraving and embossing. Nothing too large and nothing too small. Your stationery is your advance agent. The Colonist Printing & Publishing Co., Ltd.

PUBLIC STENOGRAPHERS

ETHEL SEYMOUR, 207 CAMPBELL Building, Douglas Street. Phone Garden 2325. Authors' manuscripts, law and general. Strictly confidential.

WATCHMAKER

WATCH AND JEWELRY REPAIRS, G. B. Simon, now at 1306 Government.

WALLPAPER

SOMETHING NEW—IMPERIAL WASHable wallpapers, suitable for all rooms, at no extra cost. Mellor Bros., Ltd., 619 Broughton Street. Phone G 5031.

WINDOW GLASS

WINDOW GLASS REPLACED AT shortest notice. Auto glass replaced while you wait. Mellor Bros., Ltd., 619 Broughton Street. Phone G 5031.

33 BUSINESS DIRECTORY (Continued)

WOOD AND COAL

ALL BEST FIR SLABWOOD, NEVER IN salt water; order before prices go up. Regular $3.75, now $3.50 cord, 3 cords $8.75, 3 cords $10.00. Inside block, $4.75 cord, 2 cords $9.00. Kindling wood $4.75 cord. Agents for Youbou Timber Company, Ltd. E 2743.

ALL BEST DRYLAND SOOKE SLAB and block. Special, $3.25 cord. E 4632.

A 1 CORDWOOD—12-IN. AND 16-IN., $5.00; 4-ft., $4.00. A. Bown. E 9277.

ALL BEST AND DRY LOAD CEDAR, $1.50; 2 loads, $2.75. E 8722.

A BARGAIN—DRYLAND SOOKE WOOD, $3.50 cd., 2 cds. $6.75, 3 cds. $10. E 0551.

ALL BONE-DRY MILLWOOD, $4.50 CD., city; dryland, $3.60 cd., 2, $6.65. G 0233.

BEST WOOD, SOOKE LAKE DRYLAND slab, 1 cord $3.50, 2 cords $6.75. E 9111.

BEST DRY, UP-ISLAND DOUGLAS FIR. Never in water; $3.75 cd. E 8522.

CEDAR WOOD—$2.50 CD., NO. 1, $2.00; No. 2, $1.75; No. 3. G 3134. E 2162.

CAN WOOD AND COAL, G 3266. CORDwood, any length; four-foot, $4.

COOPERAGE WOOD, $2.50; KINDLING, $1.50; millwood, $2.00; ½ cds. G 2341.

DRY KINDLING, $5.50 CORD. EDGINGS, $3.00 cord. Cameron Wood & Coal Co., 1114 Broad. E 4135.

FIRST-GROWTH EXCELLENT CORDwood, 12 miles out, from two cords up: four-foot. Phone E 2848.

FIRST-GROWTH CORDWOOD, FOURfoot, $3.75 cord up, stove lengths, $5.25 up. Phone E 7662.

ORDER EARLY AND SAVE—NO. 1 FIRST growth cordwood; 4-ft. $4.25; 12-in. $5.50 cord. E 6459.

SOOKE LAKE DRYLAND WOOD CO., 2021 Douglas. $2.25 cord. E 3344.

$3 CD., 2 CDS. $5.75, 4 CDS. $11; guaranteed all fir millwood. Inside blocks, $4 cd. Heavy slabs, $3.50. Dryland, $3.75 cd. These prices for 2 weeks only. Phone F 3914. Shawnigan Douglas Wood Co.

4-FT. CORDWOOD, DRY, $4.50 PER cord; green, $4.25 per cord. Painter & Sons, G 3541.

4-FT. THICK BARK SLABWOOD, $3.75; 12-in., $4.50 cd. Sangha, G 3122.

$3.75 UP-ISLAND SLAB 12" RODgers' Wood Co., Alpha St. G 2214.

34 PROFESSIONAL DIRECTORY

ARCHITECTS

P. LEONARD JAMES, F.R.A.I.C., ARCHItect, Todd Road, Oak Bay. E 8910.

CHIROPODY

BATHS, MASSAGE, CHIROPODY, MRS. Barkey, 225 Howe, Fairfield. G 1661.

MASSEUR

MASSAGE, BATHS—R. H. BARKER, 401 Campbell Building. Phone E 8943.

SWEDISH MASSEUR, H. LOWENBORG. Treatments, home and hospital. Appointments, E 9969.

OSTEOPATHIC PHYSICIANS

DR. VERNON B. TAYLOR, REGIStered and licensed, 406-7-7 Belmont Building. Phone Empire 7823.

37 MISCELLANEOUS

SAWS, ALL KINDS, FILED, SET, gummed, etc. Phone W. Emery, 1567 Gladstone Avenue.

TAKE NO CHANCES!

YOU DEMAND THE BEST FOR your office or social requirements. You like fine printing—everybody does. The sure way of getting satisfaction is to place your next order with

THE COLONIST
Printing—Lithographing—Bookbinding—Engraving
1211 Broad Street — Phone G 5241

38 TO RENT—MISCELLANEOUS

EMPIRE THEATRE FOR RENT, VERY reasonable, for lectures, dance recitals or any stage show. All kinds of scenery and lighting effects. Apply Columbia Theatre.

LARGE STORE TO RENT, 16'x92' frontage by 93' deep, situated in heart of Victoria's retail trade. Steam heated, exceptionally reasonable rental. Apply the Royal Trust Company, 1202 Government Street. Phone E 4126.

40 FOR SALE—MISCELLANEOUS

40A BUILDING MATERIALS

CANADIAN Western Woodworkers Sashes, doors and general millwork. G 4012.

LUMBER FOR EVERY PURPOSE.— Large stocks, lowest prices. Woodgrained Gyproc, etc. The Moore-Whittington Lumber Co., Ltd. G 3211 or E 2911.

MILLWORK—SASH AND DOORS AT lowest prices; sash, 6 lights, 10x12, at $1.50. R. A. Green Lumber Co. G 7814.

SECOND - HAND DOORS, WINDOWS, lumber, porch columns, pipe, etc. 727 Herald St.

SIDNEY SPEEDY SERVICE

WE have short and long lengths Siding and V-Joint in several patterns and grades. This material is suitable for siding up or lining Summer cottages.

SIDNEY LUMBER
Phones: Victoria G 2515, Sidney 6
Yards at 2116 Gov't Street and Sidney, B.C.

LUMBER, ETC., FOR ALL PURPOSES

WE have a quantity of cheap Flooring, Shingles, and 2x3 suitable for building Summer Camps, Chicken Houses, Garages, etc.

CANADIAN PUGET SOUND LUMBER AND TIMBER COMPANY LIMITED
Foot of Discovery Street — G 7131

40B CLOTHING, FURS, SHOES, ETC.

FINE GREY SUIT, NEVER WORN, chest 37, fit man 5 ft. 6 in., cost $35, snap. 6 Linden Apartments.

40D FURNITURE

FURNITURE, CHEAP — SINGER MAchine, double bed, box spring, gas plate and heater. Leaving Wednesday. 164 Byng Street, Oak Bay.

OLD ENGLISH OAK DINING-ROOM suite, buffet, table, six chairs. Phone G 5217.

SIX-HOLE RANGE, ALL PIPING, $17.50; double bed, mattress, springs, complete, new, $16.50; rattan bed, table, mirrors. Write Griffith, 2823 Colquitz Avenue.

THIS 2-PC. CHESTERFIELD SET HAS never been used—it is the latest in design, with a lovely cover, with guaranteed steel construction, and the 3 pieces for only $65. Phone G 1195.

FOUR SOLID OAK OFFICE DESKS
TWO WALNUT BEDROOM SUITES
NINE EXCELLENT CARPETS
THREE DINING SUITES
Are on Sale at a good BUYERS' Price to Make Room
The Second-Hand Store That's Different
WILLOWS, PLOWMAN CO.
705 Johnson Street — Phone G 4424
First Store Up From Douglas Street

40E MUSICAL INSTRUMENTS

BREWSTER CABINET GRAND PIANO and bench, in perfect condition, snap at $90. 1225 Styles St. E 7462.

C MELODY SAXOPHONE, GOOD CONDItion, $27.50. Telephone E 2181.

GOURLAY PLAYER PIANO, ANGELUS, $100 cash. Phone E 2283.

MUSIC AT SACRIFICE PRICES. SEE window display. Hickling, 709 Johnson.

PIANO AND DUET BENCH TO MATCH, $125. Box 3508, Colonist.

VACATION TIME IS HERE. GUITARS from $8.95, ukuleles from $2.50, harmonicas from 15c. Come in and choose your instrument. Fletcher Bros. (Victoria), Ltd.

1 ENGLISH COTTAGE PIANO, $75; 1 William, $99.50; 1 Shattuck, $125; 1 Mason Risch, player, $155. As low as $10 down will place one in your home! Third Floor, Hudson's Bay Company.

40F RADIO

COMPLETE overhaul of your radio $1. George & Son, 713 Pandora. E 4421.

40 FOR SALE—MISCELLANEOUS (Continued)

FREE! BRING YOUR TUBES INTO our Radio Department, Third Floor, and we will thoroughly test them and supply you with one new tube container. Hudson's Bay Company.

1935 WESTINGHOUSE ALL-WAVE RAdios, $43 to $249; also electric radios for hire by week or month. Aaronson's, 1328 Government St. G 4722.

40H NURSERY STOCK, PLANTS, ETC.

FOR SALE—SOIL, MANURE, CINDERS, gravel, filling, rock. Delivered. E 8461.

40K BICYCLES AND MOTORCYCLES

BOYS—A BICYCLE FOR 25c, IF YOU are clever. See our windows for particulars. Contest closes July 6, 1935. PLIMLEY & RITCHIE, LTD., 611 View St.

C.C.M. BICYCLES, $12.50 TO $27.50. Bicycles repaired. Your money back if not satisfied. Victory Cycle Works, 1328 Government Street, cor. Johnson. G 4722.

EXAMINATION TIME MEANS BICYCLE time. Every boy or girl loves a bicycle, so why not give them one to get out swimming and touring around on. It makes them strong, healthy and happy. Both new and used machines, on terms. Robinson's, 1220 Broad Street, opposite Colonist.

HARLEY - DAVIDSON 45" ACCESsories, excellent shape, $160. Footner, Duncan.

HARLEY-DAVIDSON AND SIDECAR, IN good order, $40. Box 3419, Colonist.

LADY'S BICYCLE, PRACTICALLY NEW, $28, cost $42.50. G 5119.

RACING BICYCLE, ALMOST NEW, $22.50; electric radio, seven-tube, $16.75. Aaronson's, 1326 Government St.

2 C.C.M. FLYERS, IN EXCELLENT CONdition, at bargain price; 2 C.C.M. motorbike models, classy-looking and guaranteed mechanically perfect, only $22.50 each. Many others, in all sizes, to choose from. Harris' Bicycle Stores, 738 Fort St.

1934 TRIUMPH MOTORCYCLE, AS new, $250. Cecil Eve Motors, Ltd., 845 Yates Street.

40L STOVES AND RANGES

FOR GOOD, NEW AND USED RANGES, boilers, furnaces and all good repairs. Southall, 801 Fort St. G 2961.

IMPERIAL "A" RANGE, WHITE ENAMEL back and doors, steel top, waterfront, $36.50. Carter's Stove Store, 822 Fort St. E 3511.

RANGE AND FURNACE CASTINGS FOR most makes. B.C. Hardware, 718 Fort Street.

USED COAL, GAS, ELECTRIC RANGES. Agents for Enterprise and Gurney ranges. McDowell & Mann, 1000 Douglas.

WHITE ENAMEL WESTINGHOUSE electric four-hole range, cheap. 727 Herald St.

40X MISCELLANEOUS

A FULL STOCK OF USED PIPE AND fittings, boilers for greenhouses, used cable, corrugated iron roofing. Capital Iron & Metals, Ltd., 1832 Store St. G 2434.

ALABASTINE AND MURESCO, IN packages and bulk. The Staneland Co., Ltd., 840 Fort Street. Garden 1914.

"A" GRADE CERTIFICATE JERSEY milk, 10 qts. $1. Early morning delivery. G 3140.

A GOOD CINDER DRIVEWAY, $1.50 A load, rocks and soil. E 6065.

AWNINGS, TENTS, MATTRESS RENOvating Factory, 720 Pisgard St. E 0533.

BEATTY ELECTRIC WASHER WITH double walled tank, safety wringer, raise and lower basket, wash day accessories and self drainer. Big reduction, you assume my contract. Box 3309, Colonist.

BEATTY VACUUM CLEANER, ALL ATtachments, new condition, $25.00. Phone E 2395.

BURT'S FOR ROLLED SHOULDERS OF lamb. G 7432. 624 Yates Street.

CALL US FOR FREE ESTIMATES ON repairs to all makes of electric washers. No obligation. Phone G 7511.

ELECTRIC HOTPLATE SPECIALS — 5 only, 2-burner hotplates, regular $4.95, to clear at $3.95; single-burner hotplates, $2.10; 2-burner hotplates with 3 heat-control switches, $7.75. One only, Rangette, to clear at $19.50. Murphy Electric Co., Ltd., 751 Yates Street, phone G 1713.

ELECTRIC WIRING AND REPAIRS TO irons, toasters, curlers, heaters and all appliances. H. D. Mainwaring, 722 Fort. Phone G 7621.

ENGLISH BABY BUGGY FOR SALE, cheap. Apply 414 Walter Avenue.

ENGLISH BABY BUGGY, PRACTICALLY new, storm covers, $12.50. G 3776.

ELECTRIC FLOOR POLISHER, IN GOOD condition. Phone G 6167.

FOR SALE ABOUT SEVEN TONS OF hay, East Saanich Road, 7 miles. John R. Jennings.

FOR SALE, 1 TON CHAIN BLOCKS. E 3939.

GRADE "A" JERSEY MILK, 10 QUARTS for $1.00. Delivered early. E 5910.

HIGH-POWER FIELD GLASSES, $7.50; alarm clocks, 98c; telescopes, $1.56; bicycles, $6.75; electric radios, $14.75; radio tubes, 50c; new Dunlop tires, $1.10; late style spectacles to fit any sight, $2.75. Aaronson's New and Second-Hand Store, 1228 Gov't St., corner Johnson.

HARTE-ANDREWS PAINTS ARE BEST. Call for color card. Harte-Andrews Paints, Ltd., 711 View St. G 4713.

HEAVY TENNIS NET WITH WIRE cable. Phone G 2457.

J. J. ROSS & SONS, 733 PANDORA AVE. —Shingle stain, best, $1.50 and $1.00 per gallon, window glass, lowest price in city, best kalsomine, loose, 10c per pound.

LARGE FRIGIDAIRE, SUITABLE FOR restaurant or dairy. What offers? 727 Herald St.

LOCOMOTIVE ELECTRIC IRONER, SPEcial price $64.50. Easy terms arranged. Third Floor, Hudson's Bay Company.

MOFFAT GAS RANGE, SLIGHTLY used, high oven, $25. Also folding Kodak, with leather case, $7.50. E 9748.

OUR FLANNEL PANTS ARE ALL OVER town. $2.95, $3.95. Pritchard's Men's Wear, 1229 Government Street.

QUICK-WAY WATER HEATER, COPPER coil. Hot water in a few minutes. Phone G 1432. Bargain.

RECONDITIONED ELECTRIC WASHers, $20 Hurley Thor, $20 Hurley Copper, $15 Eea Foam, $9.50 Bluebird, $49.50 Copper Conner, also reconditioned Beatty, as new. Beatty Washer Store, 1809 Douglas Street. G 7511.

GENUINE JERSEY MILK, 10 QTS. 18 pts., $1.00, early delivery. E 4070.

SPEND ONLY 25c — YOU MAY WIN A bicycle, or choice of other things. See our window for particulars of contest closing July 6, 1935. PLIMLEY & RITCHIE, LTD., 611 View St.

STUCCO DASH, rubberized waterproof paint, stains, canvas dressing. Paid process. Mak-Mor Co., 522 David. E 2661.

SEVERAL NEW REFRIGERATORS, slightly scratched, only $14.95 each. Apply Hall's Hardware.

REAL SUMMER BARGAINS IN GOOD USED ELECTRICAL AND GAS APPLIANCES!

Easy Terms, Payable on Your Light Bill, May Be Arranged

HOR Cylinder Washer, almost like new — A snap at	$65.00
SAVAGE Washer, excellent running condition	$45.00
THOR Cylinder Washer, good condition	$32.50
THOR Table Model Ironer. Today's best buy	$75.00
HOOVER Cleaner, with all attachments. Like new	$17.50
ROYAL Cleaner, in good running order. Only	$7.50
MARCONI Combination Radio and Gramophone in beautiful massive cabinet. A snap at	$59.50
GENERAL ELECTRIC 8-Tube Table Model Radio, like new	$29.95
FINDLAY Combination Gas-Coal Range with waterfront, automatic lighter, all porcelain enamel finish. A bargain for	$99.50
GURNEY Gas Range with automatic oven heat control, broiler, and all-enamel finish. Installed	$50.00

All these appliances have been thoroughly inspected and are guaranteed to be in good running order.

B.C. ELECTRIC
1501 Douglas St. — Phone G 7121

40 FOR SALE—MISCELLANEOUS (Continued)

TAN WICKER DOLL CARRIAGE, ALSO porch hammock; both like new. 1657 Crescent Road.

TENTS, FLIES, COVERS OF ALL KINDS. All canvas work done at F. Jeune & Bro., Ltd., 570 Johnson St. G 4632.

VACUUM CLEANER FOR RENT BY day or week. We deliver and collect. Phone Empire 3322.

ANNOUNCEMENT
THE NEWTON ADVERTISING AGENCY
Is Now Being Operated Under the Name of
MONKS' MULTIGRAPH LETTER SERVICE
at
921 GORDON ST. (V.I. Coach Lines Bldg.)
Phone G 5211

$15 BUYS PREMIER DUPLEX VACuum cleaner, excellent condition. Box 3407, Colonist.

15,000 BOOKS, OLD AND NEW, LOWest prices ever. Book Nook, 736 Fort.

5 AUTOMOBILE TIRES, 32 X 4, CHEAP. 727 Herald St.

41 WANTED—MISCELLANEOUS

A REPUTATION FOR PAYING HIGHest prices for rags, bottles, tools, stoves, furniture, or anything you wish to dispose of. We call anywhere, any time. G 4752.

ABSOLUTELY THE BEST PRICE FOR old gold of any kind, antique jewelry, silver plate, etc. Cash while you wait. Old Gold Dept., Joseph Rose, Ltd., 1813 Government St.

A BETTER PRICE PAID FOR RAGS, sacks, bottles, tools, stoves, pipe, furniture, or what have you. G 5862; night E 0350.

BAND INSTRUMENTS, BASSES, BARItones, trombones, clarionets, cornets. Particulars to Box 3428, Colonist.

CASH FOR OLD GOLD
PACIFIC GOLD SMELTING CO.
609 Yates St. — Phone G 2724

NOTICE—OLD GOLD. THE HIGHEST premium now paid by Stoddart, jeweler, 605 Fort St. (near Government).

OH, BOY! YOU MAY WIN A BICYCLE. Each 5c purchase entitles you to an estimate of Meccano parts shown in our window. Contest closes July 6, 1935. You may win.
PLIMLEY & RITCHIE, LTD., 611 View St.

QUANTITY LAWN FENCE WIRE. MUST be cheap for cash. Phone E 0144.

WANTED — FURNITURE, CLOTHING and tools for cash. Phone G 4913.

WANTED—GIRL'S BICYCLE, 22-INCH frame, good condition, price reasonable. Box 3458, Colonist.

WANTED, IMMEDIATELY — GOOD piano. Will pay cash. Must be in good condition. Box 3463, Colonist.

WANTED — BICYCLES AND PARTS, will call anywhere. Aaronson's, 1328 Government, corner Johnson St. G 4722.

WANTED — B FLAT TENOR SAXOphone. Must be reasonable. Apply Box 3405, Colonist.

WILL BUY FROM TWENTY TO THIRTY yards of linoleum. Box 3493, Colonist.

42 POULTRY AND LIVESTOCK

42A POULTRY AND SUPPLIES

15 LEGHORN PULLETS, 40c EACH; 20 cockerels, 23c each. 2107 Shelbourne Street. F 3935.

19 TURKEYS, TWO WEEKS OLD, R. red hen. What offers? Box 3457, Colonist.

42B HORSES

FOR SALE—SHETLAND PONY, FOURyear-old gelding, cart and harness. White, Box 213, Courtenay, B.C.

WANTED, RIDING PONY, JULY, ON good home. Box 3439, Colonist.

42F DOGS

BOSTON BULL PUPS FOR SALE. DOGS boarded. Phone G 2253.

PUREBRED GORDON SETTER PUPPY (bitch), 8 weeks, beautifully marked, $10 delivered, to good home. Write 2206 Trutch Street, Vancouver, B.C.

REGISTERED ENGLISH BULLDOG puppies. 1206 Duke St., off Quadra.

SINGING CANARIES AND CAGES, $7, complete. This week only. The Pet Shop, 1412 Douglas. G 5721.

THREE BLACK COCKER SPANIEL puppies, reg.; also two German shepherd male puppies, at Quandalla Kennels. Phone E 3393.

THOROUGHBRED POLICE PUP, MALE, 3 months old. Apply 548 Harbinger Avenue.

42G CATS

ADORABLE TABBY PERSIAN KITtens, cheap. Phone E 0693.

42H RABBITS

FLEMISH GIANTS, LARGE BREED, eight weeks upwards. Strong, Ascot Drive, Braefoot Estate.

NEW ZEALAND WHITE RABBITS FROM registered stock for sale, cheap. E 1355.

42X MISCELLANEOUS

ABOUT SIX ACRES GOOD STANDING wheat for sale, also seven acres oats. Box 3296, Colonist.

FOR SALE — 6 ACRES FALL WHEAT, some hay. Albion 1Y, after 6 p.m.

YOUNG PIGS DEPOSIT HOLDS. EASILY bacon-fed hickory smoke salt. Devereux, Gale Road, Route 1, Royal Oak.

10 TONS WHEAT AND VETCH HAY for sale. Phone G 4280.

47 ROOM AND BOARD

ANGELA HOTEL, RENOVATED, NEW management. 923 Burdett. E 5323.

BOARD RESIDENCE IN PRIVATE FAMily. Quiet, reasonable. Close to park and car. E 0298.

CHERRY BANK, PRIVATE HOTEL. Rates $2 daily, $12.50 weekly, $35 monthly and up, including all meals. Five minutes from centre of city. Jersey milk and farm produce from proprietor's own farm. 818 Quadra Street. G 0166.

CRAIGMYLE — PAYING GUESTS, moderate. 1037 Craigdarroch. G 0031.

GOOD HOME OFFERED TO CHILD, semi-invalid not objected to, reasonable. E 5661.

GOOD, COMFORTABLE HOME, REAsonable. 428 Vancouver St. G 7388.

GOOD BOARD AND ROOM IN COMfortable private home, Fairfield. E 0998.

HOME PRIVILEGES FOR TWO YOUNG businessmen, close in. E 7589.

ROCCABELLA—Private boarding house, central, reasonable, large garden. G 0030.

THE GROVE, 966 BANK STREET. PHONE E 4653. ESTABLISHED 20 YEARS. TERMS REASONABLE.

VANCOUVER—CLOSE TO B.C. UNIVERsity, 4660 West Eighth Avenue, for students attending Summer school. Particulars, phone E 5287.

VANCOUVER, CLOSE TO B.C. UNIversity, for students attending Summer school. Particulars E 5267 or E 4668. West Eighth Ave., Vancouver.

1422 FERNWOOD ROAD. COMFORTable private home, central. Phone E 0965, mornings.

1306 YATES — BOARDING HOUSE. Choice locality. Under new management. G 7745.

48 ROOM AND BOARD WANTED

WANTED, BY MIDDLE-AGED WOMAN, pleasant room and board in Victoria or surrounding countryside. Box 3263, Colonist.

49 ROOMS TO RENT

49A FURNISHED

THE CECIL HOTEL
BRIGHT OUTSIDE ROOMS, REASONable rates. 1322 Blanshard.

THE HOTEL DOUGLAS
IS OFFERING EXTREMELY LOW RATES for transient and permanent guests. Inspection invited.

QUIET ROOM FOR GENTLEMAN, PRIvate family. Phone G 7678.

WANTED—YOUNG GIRL TO SHARE room with working girl. E 7629.

WINDSOR HOTEL, OPPOSITE POST office. Housekeeping rooms $3 week.

49B UNFURNISHED

TWO UNFURNISHED ROOMS, WITH light and water, $8. Phone G 7485.

49 ROOMS TO RENT (Continued)

TWO FRONT ROOMS, GROUND FLOOR; all conveniences, private house, pleasant surroundings, few minutes' walk to town. E 6654.

TO RENT—TWO LARGE UNFURNISHED rooms, central. Box 3517, Colonist.

50 ROOMS WANTED

FURNISHED OR UNFURNISHED — ONE or two rooms, with sink, close in. Box 3489, Colonist.

51 HOUSEKEEPING ROOMS TO RENT

ONE OR TWO ROOMS WITH KITCHENette, Burdett, between Cook and Linden. Phone E 7638.

SUNNY THREE-ROOMED SUITE, EVERY convenience, heated, furnished or unfurnished; also furnished front bedroom. 1029 Empress Avenue. E 9872.

51A FURNISHED

AT KILMORLEY, BRIGHT SUITES, central to town, park and beach. E 3575. 835 Superior Street.

ATTRACTIVE HOUSEKEEPING ROOM, ground floor, nice garden. 849 Burdett Avenue.

A LARGE HOUSEKEEPING ROOM, semi-furnished, central, phone, light and water. Reasonable. E 8470.

ATTRACTIVE APARTMENT, CLOSE IN, quiet and well furnished. Terms reasonable. 1114 Rockland Ave. G 2628.

A FURNISHED BED-SITTING-ROOM and kitchen with sink, $15.00. 1251 Pandora. Phone E 2848.

AT PARK — QUIET, WARM ROOM. Alcove, sink, cooler. 417 Vancouver. E 3432.

AT 712 VANCOUVER STREET, BRIGHT, nicely furnished rooms. Reasonable.

AT 733 VIEW—HOUSEKEEPING ROOMS, half block from Spencer's. G 5989.

BRIGHT PLEASANT ROOMS, SUPERIOR furnishings, modern kitchenette. 1320 Yates Street.

BEDROOM AND KITCHEN, ALL CONveniences, main floor. G 5187.

COMFORTABLE FURNISHED, UNFURnished rooms, suites, h. and c. water, room service, kitchenette. Low rates. Devonshire House, 782 Fort St. G 0123.

COMFORTABLE, CLEAN HOUSEKEEPing rooms, suitable for one or two adults, reasonable. 432 Menzies St. Phone G 7319.

COMFORTABLE ROOMS, SINGLE OR suite, walking distance, opposite park, gas, reasonable. 420 Douglas.

COSY FOUR AND TWO-ROOM SUITES, housekeeping rooms, bedrooms. RITZ HOTEL, 710 Fort Street. G 7158.

CLIPTON HOUSE, SLEEPING AND housek'p'g apts. 1319½ Broad. F 8034.

FURNISHED HOUSEKEEPING, GROUND floor, two blocks from C.P.R. 468 Kingston Street.

FURNISHED HOUSEKEEPING ROOMS, flats, cabins, $8 mo. up. 1038 Hillside.

FURNISHED ROOMS, $5.00 UP. NEAR Parliament Buildings. 517 Gov't St.

HOUSEKEEPING-SLEEPING ROOMS. Modern, $2, $2.50 a week. Yale Rooms, 711 Johnson Street. Phone G 0029.

HOUSEKEEPING ROOMS, HEATED, $10.50 up. 1145 Rockland. E 9112.

JUST OFF DOUGLAS ST.—FROM $2.00 weekly. 734 Humboldt. E 8474.

TWO COMFORTABLE HOUSEKEEPING rooms, suit elderly couple, nice quiet location, freedom of house. James Bay. G 3735.

TWO BRIGHT ROOMS, KITCHEN, every convenience, garage. 1115 Princess Ave.

WELL - FURNISHED HOUSEKEEPING rooms, every convenience, sun porch overlooking harbor. 241 Belleville. E 5365.

WELL-FURNISHED ROOM, KITCHENette, clean, comfortable, quiet. 802 Cook.

919 VANCOUVER—CLEAN, MODERATE rates, walking distance. G 3392.

2 HOUSEKEEPING ROOMS, $2.50 WEEK; single room, $2. 1120 Vancouver Street.

52 HOUSEKEEPING ROOMS WANTED

52A FURNISHED

WANTED, BY AN OLD AGE PENSIONER, two furnished housekeeping rooms, either coal or wood stove preferred. Write full particulars, lowest terms, to Box 3444, Colonist.

WANTED—SMALL SINGLE ROOM FOR gentleman, central, $8.00, inclusive. Box 3015, Colonist.

53 FLATS AND APARTMENTS TO RENT

A BRIGHT CLEAN SUITE AT THE MT. Douglas, one block to park and tennis. Weekly rates. E 4622.

APARTMENT TO RENT IN McDONALD Block, Oak Bay Junction, unfurnished, has ivory woodwork and light floors, entire suite completely renovated, $17.50 per month. Telephone G 8227.

AT "GABLES," CORNER LINDEN AND Fort. Attractively furnished. Fairfield. Within walking distance to town. Also bachelor apartment.

A CLEAN FURNISHED THREE ROOMS, good beds and stoves, $16.50, phone and water included. 1251 Pandora. Phone E 2848.

ATTRACTIVE, FULLY FURNISHED suites, two vacancies. The Normandie, best kept, moderate priced apartment in city, fully modern. E 6284.

A 4-ROOMED FURNISHED FLAT FOR rent, 764 Transit Road, near beach and bus, $25, including light and water. G 6787.

A FURNISHED BEDROOM AND KITchen, water and phone included, $16.50. 1251 Pandora. Phone owner, E 2848.

A 3-ROOM FURNISHED APARTMENT, all conveniences, near car and beach. E 5591.

AT MT. EDWARD, 1002 VANCOUVER St., furnished and unfurnished apts., weekly or monthly rates. E 4922.

AT PARK MANSIONS, 903 NORTH PARK Street. Large suites, fully furnished; moderate rentals, close in. E 5072.

AILSA, 520 COOK—TWO VACANCIES. Very attractive, clean, comfortable; moderate rental. E 0961.

AT OLYMPIC, 1120 MAY, NICE COSY 4 and 2-room suites. E 4074.

AT Savoy Mansions, quiet and comfort; fur., unfur., close in, moderate. G 6622.

ATTRACTIVE SUITES, FAIRFIELD. 1029 Pakington, near park. E 5747.

ATTRACTIVE SUITE, FURNISHED OR unfurnished, Stanley Apts., Linden Ave.

AT THE WOOLWORTH — DOUBLE suite, moderate rent. E 7092.

A FURNISHED APT., KITCHEN AND bedroom suite, $14.50. 1251 Pandora.

ARGYLE COURT, 474 LINDEN, WELL heated, unfurnished. Caretaker. E 9963.

"Next Door to Everything in Town"
BEVERLEY HOTEL APARTMENTS
724 Yates St., Off Douglas

IDEAL TOURIST ACCOMMODATION at reasonable rates. Furnished or unfurnished suites, bedrooms and housekeeping rooms, light, heat, water, gas, elevator and lounge free.
Jas. A. Griffith, Prop. — Phone E 5914

BEAUTIFUL LARGE UNFURNISHED suite with veranda, overlooking park, moderate. G 8657.

BRIGHT SUNNY HEATED SUITE, FURnished or unfurnished. 1141 Fort. G 6174.

BRIGHT, SUNNY HEATED SUITE, FURnished or unfurn. 1141 Fort. G 6174.

BON ACCORD, 845 PRINCESS AVENUE. Warm, comfy bijou suites. Close in.

CONVENIENT FLAT, NEAR BEACH, close in, range, reduced rent. 18 Bord Street.

CLOSE IN, 1018 BURDETT. FOUR-ROOM flat, partly furnished; range, gas, bath; reasonable. G 5918.

COMPLETELY FURNISHED TOURIST apartments, moderate charges. Scott Apartments. E 6311.

CLOSE IN—FUR. 3-ROOM SUITE, EVERY conv. $25, adults. 957 Mears. G 5453.

CORAL COURT, 434 SIMCOE. E 0717. Close in, sea view, every comfort.

DUCHESS APARTMENTS — MODERN suite, ideal for lady or couple. E 8040.

A Mart for Busy Readers—Property for Sale or Trade

53 FLATS AND APARTMENTS TO RENT
(Continued)

FURNISHED APARTMENTS, 2, 3 AND 4 rooms, from $14.00 to $20.00 per month. Close to High School. 1251 Pandora. Phone E 2848.

FURNISHED THREE-ROOM SUITE, board if desired. Newport Ave. Garage. G 7898.

FURNISHED APARTMENT, MODERN; garage; facing Gorge waters. O 6301.

GET YOUR APARTMENTS NOW—RENTS are bound to go up. We have a good selection of unfurnished apartments in favorable locations in the city. Apply The Royal Trust Company, 1202 Government Street. Phone E 4126.

GROUND FLOOR, TWO-ROOMED SUITE, large, cheery; close in. G 0129.

HOMELIKE, COSY, FURNISHED FLAT, three rooms, bath, pantry, on ground floor, close in, near car; reasonable. E 2210.

HARROGATE APTS., 1203 Beach Drive, Oak Bay; furnished; exclusive. E 9552.

LADY WILL RENT NICELY FURnished two-roomed suite, in central hotel, for July and August. Box 3529, Colonist.

MOST ATTRACTIVE, COMFORTABLE, furnished four-roomed flat. High location, lovely view, private house, garden, garage. E 2557.

NICELY-FURNISHED THREE-ROOMED suite in Oak Bay, close to beach and car. Beautiful surroundings, lovely view. Low rent. E 2211.

NIAGARA APTS., COR. MENZIES—Fully modern. Reasonable rentals. E 4161.

ROCKLAND COURT, NEXT TO GOVernment House. Spacious 5-room suite, furnished. Glorious views, large garden, tennis courts. Beach eleven minutes' walk. $75.00. E 6885 or E 5041.

TWO OR THREE-ROOMED SUITE, good location, $14 or $20 per month. Phone E 1567.

WESTHOLME HOTEL, 1417 GOV'T. Rooms, modern apartments, furnished or unfurnished, at greatly reduced rates.

WATERFRONT APARTMENT, FIVE rooms, unfurnished. 1973 Crescent Rd.

WELL-FURNISHED SUITE, SELF-CONtained; adults. G 7357.

2211 McBRIDE ST., 4 ROOMS, MODERN. Rent ... $12.50
OSCAR and MOSS STS., 3 rooms, modern ... 17.50
1744 FORT ST., 4 rooms, newly decorated, modern ... 16.50
1260 FORT ST., 4 rooms, hot-water heat, fully modern ... 22.50
FERNWOOD RD. and VINING ST., 5 rooms, excellent condition, fully modern ... 37.50
P. R. BROWN & SONS, LTD.
1112 Broad Street Phone G 7171

$12.50—SEA VIEW, MODERN 3-room apartment; kitchen range. G 2335.

5-ROOM BUNGALOW, MODERN, 784 Hillside. 2-room apartment, furnished. G 4703.

1850 HOLLYWOOD CRESCENT, VERY desirable 4-room suite, near beach. G 7756.

3-ROOM SUITE FOR RENT, HILLSIDE, at car terminus. Phone E 2063.

1429 VINING, BRIGHT SUNNY SUITE, water and light, $7 and $10.

55 HOUSES TO RENT

FIVE-ROOM MODERN HOUSE, CLOSE to sea; North Saanich; $25 per month. Sparling, Deep Cove.

55A FURNISHED

A COMPLETELY FURNISHED 5-ROOM bungalow, best part of Oak Bay. Summer months. E 3395.

ATTRACTIVE BUNGALOW, WELL FURnished. Summer months, immediate possession. G 5910.

A COMFORTABLE BUNGALOW, CLOSE in. Summer months. G 3063.

FOR RENT DURING JULY AND AUgust, comfortably furnished, modern six-roomed house on waterfront at Robert's Bay, Sidney. Good beach, excellent bathing. Garage. Apply Box 18, Review, Sidney, B.C.

FIVE-ROOM BUNGALOW, BEST RESIdential section of city, garden, garage, electric range, from July 9 to August 31. E 8193.

FURNISHED SIX-ROOMED BUNGALOW in Fairfield to rent for Summer months. Phone E 9287.

McNEIL AVE., OAK BAY, EXTRA NICE five-room bungalow for July and August, $50.00 per month. Richmond Ave.—Choice home, seven rooms, four bedrooms; for three or four months, $60.00 per month. Moss St.—Six rooms, one floor, $35.00. Collinson St.—Five rooms, garage, $35.00, July and August. Vancouver St.—Five rooms, $40.00. Also a number of others. W. J. Gilliland & Co. Phone G 5741.

MODERN COTTAGE AT BEACH, ALSO house with three bedrooms. 1857 Crescent Road.

SEVEN ROOMS; GAS, GARAGE. JULY and August; $35 per month. E 5284.

TO RENT—NEARLY NEW, CLEAN 4-room furnished cottage, close in, reasonable rent to careful tenant for 2 or 3 months. Apply Box 3403 Colonist.

VANCOUVER — BEAUTIFUL BUNGAlow, well furnished, radio, Frigidaire, near University entrance, golf course and beaches; garage. July and August, $45 per month. Fordyce, 4563 15th Ave. W.

WATERFRONT HOUSE, PRIVATE beach; choice location; fully furnished; all conveniences. 1131 Beach Drive. Apply Dr. J. K. Unsworth, 1221 Rockland Ave. E 0255.

WELL-FURNISHED 6-ROOMED HOUSE on sealront. Phone E 0368.

3-ROOM HOUSE, FURNISHED, 8 MILES out, fruit; free wood, $10 month. Reply to Box 3479, Colonist.

55B UNFURNISHED

HOUSES — APARTMENTS
FURNISHED, UNFURNISHED. Very large selection. Up-to-date rental service.
HEISTERMAN, FORMAN & CO.
608 View St. Phone E 4161

682 BURNSIDE RD., 5-ROOM BUNGAlow ... $15.00
1022 BANK ST., 5 rooms, newly decorated inside and out ... 22.50
1742 FORT ST., 4-room lower duplex; including heating ... 25.00
533 TRANSIT RD., 6-room modern house, furnace, garage, etc. ... 45.00
A Large Selection of Furnished and Unfurnished Houses for Rent.
A First-Class Rental Service
PEMBERTON & SON, LTD
625 Fort Street G 8124

ESTABLISHED 1863

TO RENT:
ALBINA ST., GORGE—Four-room bungalow, basement, three-piece bath, garage, large lot, $15.00 per month.
CHESTNUT ST.—Nice seven-room house in first-class shape throughout; all conveniences; $22.50 per month.
ST. ANN ST., OAK BAY—Seven rooms, furnace, basement; $25.00 per month.
OLIVER ST.—Seven rooms, modern, $25.00 per month.
VANCOUVER ST.—Bungalow of five rooms, also two attic rooms, $18.00 per month. Near Central Park.
ESQUIMALT ROAD—Nice part. Lovely garden, seven rooms, $20.00 per month.
MACAULAY POINT GOLF LINKS—Near sea, sheltered. Bungalow of five rooms and two lots in garden, fruits, etc.; $20.00 per month to responsible tenants.
LINDEN AVE., near Richardson St.—Residence of eight well-appointed rooms, modern, $40.00 per month from July 1.
GOVERNMENT ST., near Michigan—Five-room house, full plumbing, $12.00 per month, including water.
YATES ST., East of Cook—Five-room bungalows at $12.50 per month, including water; full plumbing.
BURDETT AVE.—Convenient location. Six rooms, $15.00 per month.
CATHERINE ST., VICTORIA WEST—Five-room bungalow, in perfect condition, $15.00 per month.
PARRY ST., JAMES BAY—Five-room houses; modern plumbing, $12.00 per month, including water.
ADMIRALS ROAD—Seven-room house; large grounds; modern bathroom, $20.00 per month.
WATERFRONTAGE, CONSTANCE AVE.—Six rooms, modern, $30.00 per month.
B.C. LAND & INVESTMENT AGENCY, LIMITED
922 Government St. Phone G 4115

CENTRAL — Six rooms, plumbing both floors, newly decorated ... $25.00
FAIRFIELD—Seven rooms, garage, furnace, newly decorated ... $22.50
HILLSIDE AND CEDAR HILL—Five rooms, furnace, etc. ... $15.00
GORGE—Five rooms, all modern ... $15.00
MARIGOLD—Four rooms, garage, fruits, excellent condition ... $12.50
ROBT. MACNICOL & CO., LTD.
E 0622

BUNGALOW, FIVE ROOMS, HIGH LOcation, wonderful view. Phone E 2537.

CANNON'S CARTAGE SAVES YOU money on moving. 1403 Broad. E 6634.

55 HOUSES TO RENT
(Continued)

1029 BYRON ST., 4 ROOMS, MODERN. Rent ... $12.50
1324 CALEDONIA, 5 rooms, modern ... 12.50
587 JOHNSON, 7 rooms, modern ... 15.00
728 FISGARD ST., 8 rooms, modern ... 15.00
847 CRAIGFLOWER, 5 rooms, modern ... 15.00
1311 PEMBROKE, 5 rooms, garage, furnace ... 17.00
1717 LEE AVE., 4 rooms, modern ... 17.50
516 CONSTANCE, 5 rooms, modern ... 17.50
1318 BALMORAL, 8 rooms, modern ... 18.00
1719 STANLEY, 5 rooms, modern ... 18.00
423 HELMCKEN, 8 rooms, modern ... 20.00
144 HOWE ST., 7 rooms, modern ... 25.00
40 HOWE, 6 rooms, garage, furnace ... 38.50
520 ST. PATRICK, 7 rooms, hardwood floors, hot-water heat ... 32.50
662 OLIVER ST., 9 rooms, brand new stucco, fully modern ... 35.00
2562 BEACH DRIVE, 9 rooms, stucco, with waterfront view ... 35.00
1603 HOLLYWOOD, waterfront stucco, newly decorated, fully modern ... 35.00
1146 ROCKLAND, 9 rooms, modern, with large grounds ... 35.00
P. R. BROWN & SONS, LTD.
1112 Broad Street Phone G 7171

1215 CARLISLE ST., 4 ROOMS, GARAGE, including water ... $14.50
524 HILLSIDE AVE., 6 rooms ... 15.00
445 GORGE RD., 6 rooms ... 15.00
1148 PEMBROKE ST., 5 rooms ... 20.00
2019 CHAMBERS ST., 5 rooms ... 20.00
1157 OSCAR ST., 7 rooms ... 22.50
Further list at office. Also several houses, nicely furnished, from $26.25 up.
E. E. HEATH
625 Yates Street Phone E 4041

$16.00—4 ROOMS, THREE-PIECE BATH, garage, nicely decorated—2231 Dalhousie Street, Willows district.
$17.50—6 rooms, three-piece bath—309 Catherine Street, Victoria West.
$17.50—7 rooms, in good condition—578 Toronto Street, James Bay.
BISHOP & WORTHINGTON, LIMITED
576 Yates Street Phone E 2241

FINE 6-ROOM RESIDENCE ON CRAIGdarroch. Includes 4 bedrooms; hardwood floors downstairs; tile sink in kitchen, hot-water heating, garage. Reasonable rental. Immediate possession. Apply The Royal Trust Company, 1202 Government Street. Phone E 4126.

FOR RENT—2567 GRAHAM STREET—4 room house, modern, furnace, $17.50 per month; vacant July 1. Apply Cameron Investment & Securities Co., Ltd., 1304 Broad Street. Phone E 6514.

FOR RENT—SMALL HOUSE IN VICtoria West district. Has been well looked after. Rental, $10 per month. Phone O 5458.

FOUR-ROOM BUNGALOW, NEWLY decorated, rent $15. 1445 Hillside Ave. Phone G 4984.

GOOD SIX-ROOM HOUSE, GARAGE, 1726 Stanley, $15. E 0875.

GOOD SIX-ROOM BUNGALOW. PHONE E 0748.

JULY 1ST, MODERN SEMI-BUNGAlow, Esquimalt waterfront, $30.00. E 1281.

MODERN 8-ROOM HOUSE, JAMES BAY, furnace, garage; reasonable rent. Empire Realty Co. Ltd., 1006 Broad Street.

MODERN HOUSE AT 627 MONTEREY Ave., large garden; sleeping porch.

OAK BAY—5-ROOM, $30; FURNISHED rooms, $10. Apply 1025 Yates.

SEVEN-ROOMED MODERN HOUSE CONtaining three bedrooms, light floors; good location, with commanding view, near Oak Bay Junction; house in excellent condition. Telephone Garden 8227.

SEVEN-ROOMED HOUSE; CLEAN, MODern, choice location. Gas stove. E 2852.

TO RENT—2855 INEZ DRIVE, AFTER July 4. Six-room stucco bungalow, on two lots, overlooking Gorge, electric range, $25. Apply at house, or D. Bristowe, R.M.D. 1, Sidney.

$25 PER MONTH, 7 ROOMS, No. 93 Beach Drive; high, with splendid view, Oak Bay district. $35—10 rooms, hardwood floors, hot-water heated; over acre, few minutes from beach, Cadboro Bay. Phone G 2330.

6-ROOM BUNGALOW, FURNACE, MODern; garage, fruit trees. Wilkinson Road. Low rent to good, steady tenant. Phone G 7387.

509 ESQUIMALT ROAD SIX-ROOMED bungalow, all conveniences, garage, vacant July 1. 414 Hillside—Six-roomed house, all conveniences. G 5848.

$18 MONTH, 4-ROOM STUCCO BUNgalow, furnace, fireplace. Apply 2557 Forbes Street.

1468 BEGBIE ST.—A SEVEN-ROOM house, good locality, $16. Phone E 0965.

124 MOSS STREET, SEVEN ROOMS, two fireplaces, laundry tubs, garage and garden, $25 per month. E 3983.

2508 BLANSHARD, FIVE ROOMS, close in, no car fare. E 3983.

57 WANTED TO RENT—HOUSES

57A FURNISHED

FURNISHED COTTAGE OR ROOMS FOR small family, June 29, for three weeks, near Beacon Hill Park preferred; moderate rental. George Apps, Cumberland.

WANTED TO RENT—SMALL SIX-ROOM house (furnished), near Shoal Bay or Oak Bay, for month of August. Phone G 7396.

57B UNFURNISHED

PERMANENT TENANT WISHES MODern home, Oak Bay; 6 or 7-rooms. Phone O 3164.

SMALL COTTAGE WITH ABOUT HALF acre land, country preferred, reasonable rent; reliable tenant; no children. Box 3315, Colonist.

61 SUMMER RESORTS

BEAUTIFUL SHAWNIGAN LAKE ACREage. No reasonable offer refused. 503 Montreal.

QUALICUM FURNISHED COTTAGE, ON the beach, for rent. Phone E 7638.

SUMMER BOARDERS FOR JULY AND August, $12 per week. Nice restful place overlooking lake, good bathing. Shawnigan Lake West Road. Mrs. Butlers.

$150 CASH — LARGE WATERFRONT lot in North Saanich. SPARLING Estate Agent, Sidney.

61A COTTAGES AND CAMPSITES

AT CADBORO BAY—FURNISHED COTtages, camps, rooms and board. E 9795.

BRENTWOOD "AULD REEKIE," MARchant Road, 4 rooms, furnished. Apply Gedrin, phone E 5616, or Box 3448, Colonist.

BRENTWOOD BUNGALOWS — NEXT Butchart Gardens. Modern, electric, water. E. B. Andros, Tod Inlet P.O. Phone Keating 48Q.

BEAUTIFUL SASEENOS — FURNISHED cottages, $7 per week, including transportation. E 3938.

COTTAGE TO RENT BY WEEK OR month at Ocean Beach. Apply to T. Milburn, Kirkham's Meat Department.

CADBORO BAY — 2-ROOMED, LIGHT housekeeping. E 0998.

FURNISHED SUMMER COTTAGES — Saseenos, Inner Sooke Harbor. A. F. Dunlop, R.R. 2, Victoria, B.C.

FURNISHED FOUR-ROOM COTTAGE, Patricia Bay, $15. Box 3440, Colonist.

GLAN-Y-MOR, SEASIDE ESTATE, OPPOsite Cowichan, $10.00 weekly. Mrs. Fuller, Musgraves, B.C.

MODERN FOUR-ROOM BUNGALOW, fully furnished; close to two beaches, July and August. W. H. Styles, Telegraph Bay Road, Cadboro Bay.

NEW FOUR-ROOM CAMPING COTTAGE, furnished, rent $35. Shawnigan Lakeshore. Three-room, furnished, $25. Wastendale, 1198 Yates.

NEW, FURNISHED 3-ROOM COTTAGE for rent, July and August. Good bathing beach, free wood. Shawnigan Lake West Road. Mrs. Butlers.

PARTLY FURNISHED, AT ALBERT Head. Phone Belmont 16W, evenings.

RENT OR SALE—MILL BAY, ISLAND Highway, waterfrontage. Five-room bungalow, furnished, bathroom, hot and cold water, large veranda. F. B. Davis or Mill Bay Garage.

SUMMER COTTAGE, CORDOVA BAY. Lot 92 x 380, large living-room, two bedrooms, shade trees, private beach, cabin, garage. Sale price $1,600, or rent for July $40. Phone E 6689.

SPROAT LAKE—IDEAL SUMMER HOME to rent, partly furnished, six rooms, very good beach, eight miles from Alberni. Apply Crease & Crease, Victoria, or Turner Bros., Ltd., Port Alberni.

SEAFRONT COTTAGE, NEW, SECLUDED, good beach, open fireplace, boat, stove, folding bed, 12 miles from town; $500, terms. E 0776.

SHAWNIGAN—IDEAL LOCATION, NEAR Forest Inn, cottage, $25 per month. G 7882.

WANTED — COTTAGE AT LANGFORD Lake during July. Box 3527, Colonist.

61 SUMMER RESORTS
(Continued)

SECLUDED SUMMER COTTAGE, ALbert Head, furnished, reasonable. G 7283.

SECLUDED FURNISHED COTTAGE, Brentwood, light, water. Box 2824, Colonist.

SALTSPRING — PARTLY - FURNISHED cottages, two to four rooms; private beach; low rent. Wilesmith, Beaver Point.

TO BE LET—FURNISHED COTTAGE, ON wooded cliff on Maple Bay. Very good bathing beach. No children under 5 years old. Three bedrooms, large sitting-room, large kitchen, wide veranda with beautiful view. Moderate rates. Apply Mrs. Henry Mackenzie, Maple Bay, Duncan. Telephone Maple Bay, Duncan, 202L2.

TENT TO LET FOR THE SUMMER, also boarders wanted. Apply Mrs. Polyblank, Elk Lake, corner Cordova Bay and East Saanich Roads. R.R. No. 1.

TO RENT—CORDOVA BAY, NEAR SEA, three-roomed cottage, city water, for July and August, $5 week. E 1580.

TO RENT—PRETTY COTTAGE, IDEAL location, Brentwood. C. W. Thornton, Verdier Avenue. Keating 59R.

THE BROOK, DOUMAC ROAD, CORdova Bay, four-roomed camp, furnished, spring water. All for sale. E 0229.

TO RENT — SUMMER HOME, CLOSE beach; or board. Apply c/o Eales, R.M.D. 4, Cordova Bay.

TO RENT — FULLY-FURNISHED COTtage, private beach. Brentwood Bay. Phone Keating 58X.

WATERFRONT COTTAGES FOR RENT, "Hall," Cliffside, Shawnigan Lake, Twenty-Five-Mile Point.

65 AUTOMOBILES

RADIATORS AND FENDERS

AUTO RADIATOR, BODY AND FENDER Specialists. Workmanship that cannot be excelled.
BURGESS BROS.
1209 Quadra St. Empire 8221

CONSULT US ABOUT OUR MONTHLY installment plan when buying an automobile. Island Finances, Ltd., 1112 Broad.

65A FOR SALE

BUY FROM A FORD DEALER AND BE SATISFIED
Used Car Purchases Are Protected by the 2-5 Plan—Exclusive to Ford Dealers in Canada

1930 FORD COUPE
A SMART model, ideal for Summer driving designed for long life, dependable service and economical operation, four cylinders, shatterproof windshield. Good tire equipment.
$375

1932 DE LUXE V-8 FORD FORDOR SEDAN
EQUIPPED with latest improvements, special fixtures and motor in splendid running order. Only
$595

1928 DODGE DELIVERY
Panel Body
$250
SPECIAL

1929 OAKLAND COACH
In A1 Condition
$350

NATIONAL MOTOR CO., LTD.
819 Yates Street G 8177
Open Evenings

A 4-TON LEYLAND TRUCK ENGINE, $150; 6-ton Packard engine, $75; 1930 6-cylinder Chevrolet engine, $50; 1 new 2-ton Oarford, very cheap for cash; 12-cylinder Packard engine, in good condition, $75; 1½-ton International truck parts. We have spare parts for the following late model cars in stock: 1924-30 Buicks, Cadillac, Chevrolet, Chrysler, Dodge, Essex, Model "A" Ford, Hudson, Hupmobile, Jewett, Paige, Pontiac, Reo, Studebaker, Willys-Knight; also a large assortment of truck parts; S.H. tires, all sizes, batteries, generators, starters.
PACIFIC AUTO WRECKING CO., LTD.
937 View St. Phone E 7521

ALL BARGAINS—1925 CHEVROLET ENgine complete. Good sets of wheels, 20 or 21-inch. Now is the time to change to more modern tire sizes on your old car. Ford roadster body, '28 or '27, complete with top and windshield. Large and small trunks. Now wrecking '26 Essex Coach and '29 Paige Coach. Small six Nash four-door sedan, $100 with licence. Buick coach, small model, licensed, $75.
W. FRANK CAMERON AUTO PARTS
949-953 View Street Phone E 6632

AVOID FIRE—Engine and chassis steam cleaning. Chet Dowman, 724 Johnson.

BARGAINS—McLAUGHLIN 4-CYLINDER, licensed, $35.00; Jewett Sedan, $35.00; 1927 Chevrolet engine, $15.00. Cameron Bros., 1340 Craigflower.

COMPLETE TUNE UP OF YOUR MOTOR, $3.50. "Autolec" system, ignition, carburation, valve lash, general check-up. Chet Dowman, 724 Johnson Street.

DAMAGED BODIES REPAIRED AND painted like new. Meston's, 1407 Broad.

FORD TRUCK, 1927 MODEL, MECHANically OK, good running order, $25.00. Apply Fernwood Garage.

FOR SALE — 1927 CHEVROLET SUPErior touring, first-class condition. E 1570.

FOR SALE—LIGHT TRAILER, $10. Phone Belmont 1.

FOR HIRE — CAMPING CARAVAN. Phone E 1762.

LATE 1930 GRAHAM-PAIGE SEDAN, lovely shape, $495. 1929 D.A. Dodge Sedan, new tires, new paint, fine shape, $375. 1930 Buick Sedan, $475. 1929 Whippet "6" Coach, licence, just overhauled, $195. Federal "6" 2-ton heavy duty, dual tires, licence, snap, $250. Many trucks from $50 and up, ready for work. 18-Foot Speedboat, cheap. Used parts for trucks and cars at low prices. Spot cash paid for cars and trucks. No delay. Clarke's Garage, 931 View Street.

MUST SELL, 1927 PAIGE COACH LIGHT 6, runs fine, good rubber, $110 or best offer. Phone E 4097.

MILEAGE AT HALF PRICE BY USING Red's reliable retreads. 818 Yates.

OPPORTUNITY — 7-PASSENGER HUDson sedan, excellent condition, $450 cash. Phone, after 6 p.m., G 1934.

SEE BILL BRIDGWOOD FOR EXPERT repairs on your car. Nash and Chevrolet specialist. Phone E 0551. Corner Broad and Pandora.

STAR "SIX" COACH, LICENSED AND in good running order, $95.00 cash. E 2745.

SACRIFICE FOR CASH—CHEV. COUPE, perfect order. Box 3456, Colonist.

FORD V-8 COACH
THIS CAR, REGISTERED EARLY IN 1934 is in fine mechanical condition, good tires, upholstery and a fine Duco finish. A good car for a man who wants economical transportation for his family.
TODAY'S BEST BUY
$695
Many Others
THOS. PLIMLEY, LTD.
Distributors of Quality Transportation
1010 Yates Street G 7181

BUY HERE WITH CONFIDENCE
$850—CHEVROLET MASTER COUPE, 1934.
$825—CHEVROLET MASTER SEDAN, 1934.
$675—PONTIAC SEDAN, 1933.
$675—PLYMOUTH SEDAN, 1933.
$575—PLYMOUTH SEDAN, 1932.
$550—STUDEBAKER COUPE, 1931.
$450—FORD TUDOR, 1932.
THE MOTOR HOUSE USED CAR DEPT.
Chevrolet Dealers
931-971 Yates St. Phone E 8722—E 1107
Open Evenings

DE SOTO SEDAN—In splendid condition. Try it if bargain hunting ... $425
ESSEX SEDAN—A nice late model at a low price ... $425
OTHERS — Buick, Studebaker, Graham, Terraplane, etc.
DAVIS-DRAKE MOTORS, LTD.
Buick and Oldsmobile Cars, G.M.C. Trucks
Fort St. at Quadra Phone Garden 9154

1927 FORD TOURING, GOOD CONDItion, $35.00. Phone E 2537.

1928 WHIPPET FOUR SEDAN, $65. 560 Beleskine Road.

65 AUTOMOBILES
(Continued)

CHEVROLET SEDAN, lovely shape and a real snap ... $425
1931 PONTIAC SEDAN, a beauty ... $595
1931-32 HUPP "6" DE LUXE SEDAN ... $875
1930 FORD LIGHT DELIVERY ... $225
1928 CHRYSLER "62" COUPE, R.S. ... $295
1927 OLDSMOBILE COACH, a snap ... $195
MASTERS MOTOR CO., LTD.
800 Yates St. Phone E 2541

1930 AUBURN SPORT SEDAN ... $450
1928 PACKARD SEDAN ... $425
Peterborough Surfboard, $9.00.
SURTON & WILLIAMS MOTORS, LTD.
E 9415 1001 Blanshard St.

WORTH INVESTIGATING
1932 CHEVROLET SIX, pick-up delivery, reconditioned ... $425
1926 ESSEX TWO-DOOR SEDAN, nice value ... $195
1928 GRAHAM SIX SEDAN, small mileage ... $295
CECIL EVE MOTORS LTD.
945 Yates St.
Pontiac Cars G.M.C. Trucks

CHEAP TRANSPORTATION
1930 FORD EXPRESS DELIVERY, All new tires. A buy ... $295
1926 HUPMOBILE SEDAN, in first-class condition ... $165
BEGG MOTOR CO., LTD.
865 Yates Street
The Home of Dependable Used Cars

JAMESON MOTORS FOR BEST VALUES IN USED CARS
THREE SPECIALS FOR THIS WEEK
1932 HUPMOBILE SEDAN—Like new; six wheels and trunk rack. Cost new $2,200. Reduced to ... $795
1926 PACKARD TOURING in first-class condition. Top is good, with glass enclosure. A snap for ... $245
1930 STUDEBAKER COMMANDER "6"—Small car, cabriolet, with rumble seat, six wheels, trunk rack. Every detail like new. Present market value $1,000. Reduced to ... $595
JAMESON MOTORS, LIMITED
740 Broughton Street Victoria, B.C.

IF YOU WISH TO BUY, SELL OR EXCHANGE A CAR, WE OFFER QUICK, DEPENDABLE SERVICE
JONES BROS.' SERVICE STATION LIMITED
Yates and Quadra Phone E 4021

WE FINANCE THE PURCHASE OF NEW AND USED CARS
(Up to Five Years Old)
TO RESPONSIBLE PARTIES AT LOW RATES
CONSULT US
GILLESPIE, HART & CO. LTD.
611 Fort Street Phone O 1191

SPECIAL, SPECIAL, SPECIAL
1927 CHEVROLET COUPE, WITH 1928 motor, special balloon wire wheels, mechanically good, $145.00, licensed. No trades. Mutual Auto Sales, Johnson near Quadra.

65B WANTED

WANTED—USED AUTOMOBILE, SUITable for lady driver, must be in good condition and cheap. Cash for suitable car. Full particulars to Box 3508, Colonist.

WILL PAY $175 CASH FOR LIGHT sedan (not Ford); not older than 1928. No agents. Box 3505, Colonist.

WE WILL BUY, SELL OR EXCHANGE your car. Empress Garage. E 7632.

67 BOATS AND LAUNCHES

BOATS BUILT AND REPAIRED, MAchinery installations, repairs, welding, etc.; marine ways. Reasonable prices; guaranteed satisfaction. 419 Bay St. E 1922.

BOAT LUMBER, CEDAR, SPRUCE AND oak stock; low prices. Spruce oars $1.25 pair, shaped. DALZIEL. G 1422.

FOR SALE — FOURTEEN-FOOT BOAT and Evinrude, eight-foot V-bottom boat, all in new condition, cheap for cash. Kelsey, Deep Cove, Sidney.

FLOATING BOATHOUSE—WILL HOUSE twenty-foot launch. Enterprise Wharf, foot of Fort Street.

LATE-MODEL EVINRUDE SPEEDITWIN, 20-h.p., $75. Phone G 2160.

V-BOTTOM CEDAR ROWBOAT, WITH oars, price $12. 729 Burke Street, off Admirals Road.

WANTED—SEAWORTHY POWER BOAT, about 30 ft., for July 1. Box 3516, Colonist.

12-FT. V-BOTTOM SAILBOAT, $15. G 1610.

75 BUSINESS OPPORTUNITIES

FOR SALE — GAS STATION, 4 PUMPS and small store, in city. E 3935.

PRIVATE HOTEL, VERY CENTRAL, ON tourist route from boats, good transient business; 28 rooms; hot water in every room, and heating, gas fittings, furnishings, all in good condition. Going concern, showing excellent returns. Quick sale price $1,100. E 2548.

WANTED—ACTIVE OR SILENT PARTner for expansion of manufacturing business; small investment required. Box 3528, Colonist.

WE SPECIALIZE IN THE SALE OF businesses of all kinds and sizes. L. U. Conyers & Co., 1025 Douglas Street.

$2800—VERY EASY TERMS, WITH substantial cash payment, store with living accommodation and gas pump, at popular Summer resort. Year-round business. Price includes property, stock at invoice prices.

$10,000—REAL HIGH-CLASS ROOMing house in one of the best residential districts; 18 rooms, fully furnished, 4 baths and shower, 6 toilets, furnace heated throughout. This place is in splendid condition and needs no repairs whatsoever. Price includes property and furnishings. Practically all rooms rented, showing good returns.
L. U. CONYERS & CO.
1025 Douglas St.

75A AGENTS' OFFERINGS

$2750 CASH WILL BUY FOUR-SUITE APARTMENT BUILDING, in good location in James Bay. Each suite comprises living-room with fireplace and disappearing bed, bedroom with closet, pantry, kitchen, bathroom and separate toilet. Newly painted, new roof. This property, with a small additional outlay, should bring in $80 per month gross. Come in and let us show you the property and give you the figures to compute the net income.
THE ROYAL TRUST COMPANY
1202 Government Street E 4126

75B RETAIL STORES

FOR SALE — CONFECTIONERY, GOING concern, good location; living quarters. Box 3480, Colonist.

GOOD VARIETY STORE, IN CENTRE of city, $500 cash for quick sale. Hurry. Box 3498, Colonist.

76 EXCHANGE—REAL ESTATE

FARM WANTED ("ABOUT $35,000") IN exchange for high-class Victoria hotel, or sell at sacrifice. Hammond, 1505 Elford Street, Victoria.

WANTED TO EXCHANGE — ACREAGE at Cowichan Bay, on highway, for Ford sedan, 1932 model or later. Box 3411, Colonist.

1000 LIVE EXCHANGES — ALL KINDS. Alder & Sons, Ltd. E 8341. 808 Fort.

78 HOUSES FOR SALE

A 5-ROOM MODERN BUNGALOW TO be sold at a great sacrifice. We paid $4,450 for this splendid little home about 8 months ago, and is assessed by Oak Bay at $4,910. Has hardwood floors, large bedrooms, full cement basement, garage, separate living-room with open fireplace. Only $2,300, on terms. Phone G 2236 for appointment.

BUNGALOW — FIVE LARGE ROOMS, open fireplace, near best schools, walking distance city. E 0675 or E 3523.

78 HOUSES FOR SALE
(Continued)

A GENUINE SACRIFICE
A REALLY NICE MODERN BUNGALOW of 5 rooms. Full cement basement, 7-foot ceiling, pipeless furnace (new), inside staircase. Sitting and dining-room en suite, sliding doors between; open fireplace, tiled, basket grate. Built-in buffet. Bright kitchen (new boiler), pantry, 3-piece bathroom, opening into the hall. 2 large bright bedrooms with clothes closets. Separate garage. Full-sized lot. On paved street. High locality. Quadra district. PRICE $1,050.00. Clear title.
ROBERT GRUBB & CO.
312 SAYWARD BUILDING, VICTORIA

A BARGAIN—$1,450, COST $2,900—5-room, completely modern, well-built cottage, 3 bedrooms, furnace, fireplace, sun porch, cement basement; workshop, garage, barn, chicken houses, fruit trees; excellent soil; desirable neighborhood, 3-mile circle. 2/5 acre, adjoining acreage available, cheap. $250 down. Box 3467, Colonist.

JUST THINK OF IT!
AN eight-room house, in the best part of the Fairfield district, close to town and sea, for $1,800. Investigate this bargain we offer. Terms can be arranged. WISE & CO., LTD., 109 Pemberton Bldg.

ATTRACTIVE NEW BUNGALOW, FOUR rooms, pantry, good shed, large lot, good soil, all in vegetables and flowers; near Gorge, three minutes to bus. Price $1,000 less than cost. Apply "B," Box 2748, Colonist.

ALMOST NEW STUCCO BUNGALOW (rents for $20); walking distance to business district. Terms to suit. Box 3493, Colonist.

BARGAIN AT THIS PRICE—JUST RENOvated inside and out—Six-room modern bungalow, in choice district, $2,850. Cash $300, balance $35 per month, including interest. Phone E 8139.

BARGAIN SALE—1844 CRESCENT RD. Apply owner, A. E. Dunlop, R.R. 2, Victoria, B.C.

CLOSE TO HIGH AND PUBLIC SCHOOL, good location in Saanich; new bungalow, living-room and hall, hardwood floors, open fireplace, two good bedrooms, built-in bath with shower, splendid kitchen with tile sink and lots of cupboards, full cement basement, furnace and garage; large verandas back and front. Lot all fenced. Immediate possession. Price $2,500, small cash payment, balance as rent.

FAMILY HOME, BEST PART OF FAIRfield, 3 rooms and den down, 3 bedrooms up; full cement basement, furnace. This home is in perfect shape and a real bargain at $2,100 on terms.
GEO. RANDALL
G 7241 1302 Douglas St.

PRIVATE SALE BARGAIN
FAIRFIELD DISTRICT
COMFORTABLE BUNGALOW OF SIX good-sized rooms, sitting-room with open fireplace and steam heat; dining-room; kitchen with built-in cupboards, electric range and piped for gas; two bedrooms; three-piece bathroom, pedestal wash basin, plenty built-in cupboards; breakfast-room, or den, or could be used for bedroom, hardwood floor and cupboard, large garage, cement basement, with furnace and washtubs, garden back and front. Owner forced to sell. For particulars and appointment, write Box 3352, Colonist, giving phone number.

PRIVATE SALE—BARGAIN
Off Gorge Road—1½-Mile Circle
COMFORTABLE BUNGALOW of 5 good-size rooms; sitting-room with open fireplace; dining-room; kitchen with pantry; 2 bedrooms; 3-piece bathroom; both front and back porches enclosed with glass; good garden in lawn, fruit and flowers.
Circumstances Force Owner to Sell
FOR PARTICULARS AND APPOINTMENT FIRST WRITE BOX 2215, COLONIST

A HOME OR AN INVESTMENT
CLOSE-IN location, near Cook Street—6-room cottage with modern bathroom and all in good condition; very large lot; double garage, etc. Snap price, $600, on any reasonable terms. Could be made an attractive family home, or for $750 more (actual tender) could be converted into two revenue-producing suites with private bathrooms and entrances, etc. This is worth investigating.
SWINERTON & MUSGRAVE, LTD.
620 Broughton Street

DELIGHTFUL NEW STUCCO BUNGALOW
COSY LIVING-ROOM WITH OPEN FIREplace, two bright bedrooms, modern bathroom, neat roomy kitchen with pantry and plenty of cupboards; handy to schools and transportation; high location. Taxes only about $18. Offered now at $1,650. Extra lot available.
ALDER & SONS, LIMITED
808 Fort Street E 8341

COUNTRY FAMILY RESIDENCE, standing in 4½ acres. Fully modern, electric light. Excellent water supply. Low taxes. Centrally situated. Price (easy terms) ... $4250
C. WALLICH
Real Estate and Insurance Agent
Cowichan Station, B.C.

NORTH QUADRA—HIGH LOCATION
EARLY POSSESSION to this attractive 5-roomed modern bungalow, large living-room, sunroom; two bedrooms and kitchen. Very large lot. Low taxes. Only (terms to arrange) ... $2500

GORGE DISTRICT, SAANICH
REDUCED FROM $3,000 TO $1,600
THIS well-planned 8-room residence, consisting of reception-room with open fireplace, dining-room, kitchen and 3 bedrooms, 3-piece bathroom, cement basement, hot-air furnace, garage, property 100x120 feet. Low taxes. Immediate possession. A genuine bargain. $750 cash down, balance like rent at low rate of interest.

FAIRFIELD DISTRICT
JUST OFF ROCKLAND AVENUE
WELL-PLANNED 5-ROOM MODERN BUNGALOW
REDUCED FROM $2,500 TO ... $1775
3-piece bathroom, open fireplace, cement basement, furnace.
Early Possession — Your Terms

BRENTWOOD — 5½ ACRES
½ Acre in Timber, Balance Cleared
ATTRACTIVE modern 4-roomed bungalow, living-room, kitchen and 2 bedrooms, open fireplace, 3-piece bathroom, cement basement, garage and chicken house. Title clear. Taxes only $18.00. Price (cash down $1,000, balance to suit purchaser) ... $3000
H. O. DALBY & CO., LTD.
834 View Street, Opposite Spencer's

ATTENTION FOR OAK BAY
I HAVE several secluded bungalows offering at greatly reduced prices. Shall be pleased to show intending purchasers. Also two completely furnished bungalows. Prices $4,500 and $4,750.
J. C. BRIDGMAN
804 Broughton St. Estab. 1858
Albert Burdon, Real Estate Dept.

MUST SELL MY FOUR ROOMS AND bath stucco bungalow, in good, high location, city. Low taxes. $1,150, on very easy terms to responsible party. Phone E 5372.

NEW STUCCO BUNGALOW, OAK BAY. Just completed, near car and beach. Owner, E 4234.

NICE BUNGALOW, SUITABLE COUPLE. Saanich, near city, good garden with trees. E 0675 or E 3523.

SAANICH—Close in. Half-acre of garden and cosy 4-roomed bungalow, 3-piece bathroom, basement. Good garden, large and small fruits. Would consider exchange for Shawnigan Lake property and some cash. Asking $1800

OAK BAY—Right on the seafront; marvelous views, stucco bungalow of six rooms; oil furnace, half-acre of land. Price only ... $4000

OAK BAY—Brand new stucco bungalow with 4 bedrooms, near new High School. Will sell on very easy terms to right party. Low price $3800

METCHOSIN—Near Sea; high ground. 15 acres nearly all cleared, some good bottom land. 5-roomed cottage. City water and light available. Yours for bargain price of ... $2200
THE B.C. LAND & INVESTMENT AGENCY, LTD.
922 Government St. G 4115

SALE OR RENT—THREE-ROOMED MODern house; excellent location, close-in Saanich, to elderly couple only. Box 3352, Colonist.

THREE-ROOM COTTAGE, NEWLY painted outside, bedroom, sitting-room, lovely kitchen, woodshed, chicken house, coalhouse, fruit tree, electric light, furnished or not. Cheap for cash. 215 Cadillac Avenue.

TO OUT-OF-TOWN SUBSCRIBERS

Out-of-town subscribers who wish to answer advertisements in which only the telephone number of the advertiser is given, may mail their replies to The Colonist, and The Colonist will communicate such replies to the advertiser.

78 HOUSES FOR SALE
(Continued)

SHAWNIGAN — THREE-ROOMED COTtage on two acres, one-half mile from lake. Must sell. What offers? E 1581.

$550—6-ROOM BUNGALOW, IN FAIR condition. Close to school and car. A little money spent on this property would make a nice home.

$2100—5-ROOM bungalow, large living-room with open fireplace, dining-room, oak floors, 3 bedrooms, 3-piece bathroom and one good bedroom upstairs. Full cement basement, with furnace and laundry tubs. Located in the best part of Fairfield. Small cash payment and the balance as rent.

$3000—A NEW stucco bungalow, on one of the best avenues in Oak Bay. Living-room, dining-room and hall, all with hardwood floors. 2 bedrooms, kitchen with tile sink and all the latest built-in features. One room finished upstairs. Cement basement with laundry tubs. Furnace and garage. This is a real bargain.

$600—4 AND 6/10 ACRES. 1 acre cleared, and the balance has lots of good trees, very little underbush. Located close to city. A real good buy.
E. E. HEATH
625 Yates Street E 4041

$350—1½ ACRES, BEST OF GARDEN soil, mostly planted, shack and chicken house, water laid on. Inside 2-mile circle. Taxes $20.

$1350—1½ ACRES, excellent soil; well-built house of five rooms; city conveniences, basement, furnace, greenhouse, chicken pen, good garden; inside 2-mile circle. Terms.

$2000—GORGE District. Splendid new home of four rooms, complete with full cement basement, furnace, lawns and fruit trees. Illness compels owner to sacrifice.
INDEPENDENT INSURANCE AGENCIES, LIMITED
574 Yates Street Phone O 1851

A COLONIAL HOME WITH SPLENDID GROUNDS LOCATED IN THE CHOICE PART OF OAK BAY DISTRICT
Interior shows four bedrooms and dressing room besides servant quarters, two tiled bathrooms, very attractive living-room with sunroom adjoining and a breakfast room as well as a dining-room. Hardwood has been used extensively in the interior finish. There are three fireplaces besides the hot-water plant, while the basement provides laundry, fuel and fruit rooms and accommodation for two cars. Price ... $10,500
MARA, JONES & CO., LTD.
1212 Broad Street Phone E 3622

$1150—TERMS $300 CASH, BALANCE $15 per month, comfortable 5-room house, 2-piece bath, part basement, lot 50 x 110. House in good condition, rented for $14 per month. Moderate taxes.
L. U. CONYERS & CO.
1025 Douglas St.

2 FIVE-ROOMED HOUSES, THREE-piece bathroom, full-size cement basement, furnace; $1,800 each. Apply Owner, 625 Nelson Street.

7-ROOM DWELLING, 2615 ROSE ST., TO wind up estate. Price $700. Phone E 1612.

79 WANTED TO BUY—HOUSES

HAVE CLIENT WILLING TO PAY UP to $5,000 cash for bungalow 5 or 6 rooms in Oak Bay, high and secluded location. Joseph C. Bridgman, 604 Broughton St.

WANTED—A 6 OR 7-ROOMED SEMI-bungalow, Oak Bay district, with 2 bedrooms and bath downstairs, on 1 lot only. Must not be overlooked by adjoining houses. Price about $4,000. Robert Grubb & Co., 312 Sayward Building.

5-ROOM BUNGALOW, NOT OVER $2,000. Will pay $800 cash down, Fairfield or James Bay. Phone E 6241.

80 PROPERTY FOR SALE

BRENTWOOD BAY — LOTS CLOSE TO waterfront, $250 each. Terms arranged.
DAVIS REALTY
212-14 Sayward Bldg. Phone E 8623

WATERFRONT AT VIEW ROYAL
ESQUIMALT HARBOR
MUCH BELOW ACTUAL VALUE
LOT IN NICE GARDEN, 50 x 153. NEAT and cosy bungalow containing five rooms, good plumbing features, no basement, garage and workshop. Price, on terms ... $1600
JOHN GREENWOOD
Bank of Toronto Bldg. 1405 Douglas St.

HERE'S YOUR CHANCE
TO secure lots in Oak Bay at less than half price. On well-improved streets. Several to choose from. Some 70 x 150. Take Your Pick
ONLY $150
LEE, FRASER & CO. LTD.
1222 Broad Street E 4722

80D SAANICH

GORGE DISTRICT — VERY HIGH LOcated lot, southwest outlook. A very good buy, $110. Saanich Realty, 3588 Quadra. E 0001.

$350—ON TERMS — TWO-ROOMED home, not quite finished, very large high and dry lot. Saanich Realty, 3588 Quadra. E 0001.

$100—SNAP — LOTS 100X140, NORTH Quadra District, high and dry. Saanich Realty, 3588 Quadra. E 0001.

82 ACREAGE FOR SALE

RESIDENTIAL SEAFRONTAGE

OWNER INVITES INSPECTION BY APpointment of "TOWNER PARK," a uniquely attractive property on Saanich Peninsula, near Victoria. Southern exposure. Ideal location for Summer or permanent residence. 1½ to 40 acres. 10% cash balance on mortgage if desired, or owner will build to purchaser's plans. Reasonable terms of payment. Also attractive non-waterfrontage acreage. Southern slope. 15 to 25-acre parcels. Address E. A. Scott, Towner Bay Country Club, North Saanich, Vancouver Island, B.C.
NOTE — "TOWNER PARK" adjoins Towner Bay Club, but otherwise has no connection with it. There are a limited number of allotments on the Club Seafrontage, the occupancy of which is available on a rental basis to members of the club desiring residential privileges.

1¾ ACRES GOOD LAND, ESQUIMALT Road, near Fraser Street; whole or part. Apply 207 Strathcona Hotel.

86 FARMS FOR RENT

VERY REASONABLE RENT, WITH OPtion to buy—100-acre sheep ranch, 10 acres cleared, 8-room log house, 27 miles Victoria. Box 3486, Colonist.

Summer Cottage
4-room cottage at Cordova Bay. Full-sized lot. Close to the water. Price $300
FOR RENT
5-room house, Oak Bay, furnished ... $30
5 rms., 3380 Whittier Ave., $15
ARTHUR E. HAYNES, LTD.
728 FORT STREET
Fire and Automobile Insurance Collections Loans

NOW IS THE TIME
To Buy Waterfront Lots
.5 Acre ... $475 1.50 Acres ... $900
1.44 Acres ... $600 2.99 Acres ... $1,750
Water and light. Reasonable terms.
WISE & CO., LTD.
109 Pemberton Bldg.

IN THE MATTER OF THE ESTATE OF MATTIE SOPHIA McDONALD, Late of Tod Inlet, Saanich Municipality, B.C., Deceased.

NOTICE is hereby given that all persons having any claims against the late Mattie Sophia McDonald, of Tod Inlet, Saanich Municipality, British Columbia, who died at Tod Inlet aforesaid on the 11th day of February, A.D. 1935, are required to send by post prepaid, or deliver to the undersigned at 204 Central Building, 620 View Street, Victoria, B.C., solicitors for the administratrix of the estate of the said Mattie Sophia McDonald, their names and addresses, and full particulars in writing of their claims and the nature of the securities (if any) held by them.
And further take notice that after the first day of August, A.D. 1935, the administratrix of the said estate will proceed to distribute the assets of the said deceased among the persons entitled thereto, having regard only to the claims of which she shall then have had notice, and that the said administratrix will not be liable for the said assets or any part thereof to any person of whose claim she shall not then have received notice.
And further take notice that all moneys payable to the estate of the said Mattie Sophia McDonald should be paid to the said administratrix at the said office of Elliott, Maclean & Shandley.
Dated the 20th day of June, A.D. 1935.
ELLIOTT, MACLEAN & SHANDLEY,
Solicitors for the Administratrix of the Estate of the Said Mattie Sophia McDonald, Deceased.

NOTICE

NOTICE is hereby given that on the 4th July next, the undersigned intends to apply to the Liquor Control Board for consent to transfer Veterans' Club Licence No. 168, issued in respect of certain premises situate at 514 Fort Street, Victoria, upon lands described as Lot No. 22 and part 23, Block No. 77, Map No. 219, Land Registration District, to certain premises situate at 1001 Wharf Street, Victoria, upon lands described as Lot No. 13, Block No. 74, Map No. 219, Land Registration District, in the Province of British Columbia.
Dated at Victoria this 4th day of June, 1935.
VICTORIA UNIT, ARMY AND NAVY VETERANS IN CANADA.

GOLDSTREAM PARK
REFRESHMENT CONCESSION
Offers for the refreshment concession at this park, for the balance of the year 1935, will be receivable by the City Clerk, City Hall, Victoria, up to 2 p.m., Tuesday, June 25. Parties making offers must state whether or not they are in possession of all necessary equipment. Immediate possession to successful applicant.

NEW STUCCO BUNGALOW, OAK BAY
Six rooms: two bedrooms downstairs and one bedroom upstairs; large living and dining-room with hardwood floors, cement basement, furnace. Near good beach and bus line. On terms ... $3300

COWICHAN
The best farm at the price on Vancouver Island. 45 acres, about 20 under cultivation. Balance grazing and timber. Excellent water supply. Large house and barn ... $2750

SAANICH
Five-room bungalow, in excellent condition. Full plumbing. High location, with good view ... $1000

COWICHAN BAY
Nine acres, 9-room semi-bungalow. Poultry houses, electric light and phone ... $1800

Pemberton & Son, Ltd.
G 8124 625 Fort St.
F. J. D. Pemberton, Manager Real Estate Dept.

For Sale
"THE BLUFF," Comprising 68 Acres, With LARGE SEA FRONTAGE
Situate in SOOKE
Overlooking the Straits of Juan de Fuca, and commanding a beautiful view of the Olympic Range, a very desirable property.
STUCCO BUNGALOW, large living and dining-rooms, den, five bedrooms, kitchen, servant's room, bathroom, basement, large veranda.
TWO NICE COTTAGES, garage, barn, stable and other outbuildings.
Lawn, garden, pasturage of about five acres.
We are instructed to sell for
$8,000
Swinerton & Musgrave, Limited
620 Broughton Street
Fire and Automobile Insurance Notary Public

$1500—TERMS OF $275 CASH and balance as rent buys this five-room bungalow with three lots, chicken houses, fruit trees, small fruits. Taxes only $25.00. A splendid buy at this price.

CHOICE LOTS, CLOSE WILLOWS BEACH, OAK BAY, AT BARGAIN PRICES. CLOSE WATER, SCHOOL AND TRANSPORTATION.

$2000—ON EASY TERMS. Five-room stucco bungalow, cement basement, furnace, stucco garage, chicken house. Four choice lots. Taxes only $42.00.

$3250—NEW, attractive Oak Bay stucco bungalow, fully modern, garage, furnace in full cement basement. Lot fenced. There are five rooms on ground floor, and unfinished attic, which will be finished if wanted. A really nice home.

EXCHANGE—Widow with extra good seven-room home, just like new, and extra fine garage, full cement runways, high location, will accept four or five-room bungalow, Gorge district, or good location, Saanich. A bargain for someone in this.

EXCHANGE—Two clear-title cottages, well rented and in good condition, for good six-room house.

W. J. GILLILAND & CO.
1202 Broad St. Garden 5741

OAK BAY—Good buy in modern bungalow. Five rooms main floor, two extra rooms upstairs. Cement basement, furnace, garage. Fruit trees. $1,500, terms.
GORGE—Modern five-room bungalow, furnace. Good lot. High location. $1,500, easy terms.
EXCHANGE—Fairfield home of seven rooms, garage, furnace, etc., for other rentable property.
MACNICOL & CO., LTD.
1007 Douglas St. E 0622; Res. E 8797

COLES, HOWELL & CO., LTD.
Numbers 1122 and 1124 JOHNSON STREET
Just above Cook Street
Two 9-Room Houses, each comprising living-room, dining-room and kitchen, 3 bedrooms and bathroom, basement. The interior of each house is in good condition, but the exteriors require painting and minor repairs. At the low price of, each ... $750

6 ACRES AND CHARMING COUNTRY HOME
Of 5 ROOMS. Modern, electric light, excellent water, telephone. Magnificent views over sea and mountains. Beautiful setting among flowers and fruit trees. On main road. Low taxes. Price, on terms ... $3750
Owner might consider some exchange.

BARGAIN
Clean, Well-Built Bungalow. Five rooms and one acre good land, apples, pears, plums, raspberries, etc., good barn, chicken house, garage. Price ... $1000

COLES, HOWELL & CO., LTD.
638 View Street G 1032

IF
YOU CONTEMPLATE BUYING
WHY
NOT SEE THIS HOME WHILE BEING BUILT
OAK BAY MUNICIPALITY—This superior home is being erected on a lot 70' x 150', facing south, and fully developed, being laid out in lawn, flowers, shrubs, shade and ornamental trees. Only the very best of material and workmanship is being used in the construction of the dwelling, which is constantly under the supervision of the designer. There are six bright, airy rooms in addition to the usual offices, hardwood floors; open fireplace in tapestry brick and stucco, tile sink in bathroom, cloakroom and extra toilet off main hall, extra-large living-room: a most pleasing outlook from all windows; steel furnace with air-conditioning unit, recreation room in basement with fireplace. Price $5,300. Terms to arrange.
P. R. Brown & Sons, Ltd.
1112 Broad St. Phone G 7171

AUTO CAMP
TEA ROOMS and Modern Home, 1½ acres, cultivated in fruit, etc., main highway, near Victoria. Owner will sell for ... $3,800 on terms, or trade for property in Calgary.
Several Grocery Stores, some with gas pump.
OAK BAY, waterfront, good beach. Wonderful view of sea and mountains, 6-roomed semi-bungalow, two open fires, cement basement, furnace, garage, nice garden, free wood. Exceptional easy terms. Price for Monday ... $3,150
Tuesday, advanced to $3,250
CAMERON
Investment & Securities Co., Ltd.
1304 Broad, Cor. Yates St. E 6514

SALE
Business Lot, Fort Street ... $750
Old West Saanich Road, 5 acres, well treed. New shack ... $450
Saanich, 4-room cottage, near car line ... $325
Seafront, two good lots, facing south, near street car. The pair ... $500
Atkins Road, 2 acres, old buildings, city water ... $250
Ker & Stephenson, Limited
1205 Government St. Phone G 4127

IF YOU ARE IN THE MARKET TO PURCHASE A SEVEN OR EIGHT-ROOM MODERN HOME IN A GOOD DISTRICT, AND AT A BARGAIN, DO NOT FAIL TO INVESTIGATE THIS FINE HOME WHILE OPPORTUNITY OFFERS.
Cost Price $9500
"TO SETTLE AN ESTATE"
Sale Price $3165
Only one-third original cost and in perfect condition, inside and out, with practically every known modern feature possible to obtain in a home. Full cement basement, hot-water heating system, laundry tubs, laundry chutes, enclosed fruit shelves, fuel room, etc. This home is also piped for gas and wired for electric power for cooking, etc. A beautiful entrance hall, oak floors, fireplace in living-room, built-in buffet in dining-room, special built-in features in kitchen, one three-piece bathroom and one two-piece bathroom, den, sunroom and four bedrooms, linoleum, blinds, electric fixtures. Garage, cement driveway, cement walks, natural granite front fence, etc.
AND LAST, BUT NOT LEAST
You will find one of the finest gardens in Greater Victoria, with nice lawns, trees, shrubs, flowers, fruits, berries, and Summerhouse, privacy, pleasure, health and beauty await you in this beautiful garden home.
For Inspection by Appointment (Weekdays), "Sea Bay," Care of L. M. ROSEVEAR & CO., LTD.
110 Union Bldg., 612 View St. G 6041

SPECIAL OFFER
13 Lots, 50 x 120 each; 3½-mile circle. To be sold as one parcel. All cleared. Only $1100.
HALE & SON
510 Central Bldg. G 2222

RECORDS FALL AT PORTLAND

Nine Standard Times Are Erased at P.N.W. Swimming Tournament

PORTLAND, Ore., June 22 (AP).—Jack Medica and his brilliant cohorts brought the Washington Athletic Club, of Seattle, a smashing victory here today in the Pacific Northwest amateur swimming tournament in which nine records were smashed.

The Washington club scored 81 points, Multnomah Athletic Club, of Portland, 47; Vancouver, Wash., Community 3; Northeast Portland Y.M.C.A., 2, and Crystal Pool, Seattle, 2.

A crowd of 2,500 watched Medica set new P.N.A. marks by splashing the 800-metre freestyle event in 10:25.4, and the 880-yard freestyle in 10:28.9. He was clocked at both distances in the same race, and his own previous marks were at stake.

The Seattle speedster completed his day's work by racing anchor lap of the 300-metre medley relay and helping lower the mark from 3:57.2 to 3:46.4. He scored 11.7 points.

Teammates in the medley race were Walter Petty and Al Gilsdorf.

RECORDS SMASHED

Other senior records broken were by Edith Pemberton, W.A.C., 100-metre breaststroke, in 1:42.3; Herb Eisenschmidt, Multnomah Club, 100-metre backstroke, in 1:15.3; W.A.C., No. 1 team of Olive McKean, Edith Pemberton and Doris Buckley, 300-metre medley relay, in 4:34.5, and W.A.C. team of Mary Lou Petty, Betty Lea, Doris Buckley and Olive McKean, 400-metre relay, in 5:06.2. Al Gilsdorf, W.A.C., was clocked in 1:21.5 for the 100-metre breaststroke in the first time it has been raced as a P.N.A. event.

Junior records melted in hot races this morning were the 100-metre backstroke for boys, won by Ray Jeffcott, of Multnomah Club, in 1:19.4, and the same distance event for girls, won by Audra Haffenden, Multnomah Club, in 1:29.

The Athletic Club women scored 50 points against 19 for Multnomah, while the Athletic Club men nosed out Portland men only 31 to 28. Mary Lou Petty, of the Athletic Club, was high scorer with 12.5 points.

COLONIST NINE PERFORMS TODAY

With a strong squad lined up on paper, Bill Norris, genial manager, will send his Daily Colonist softballers into action for the first time this season this afternoon at Langford. In the curtain-raiser, the newsies will face Metchosin at 2:30, and then in the evening the local lads will take on Bill Spencer's much-talked-of Langford ball-tossers at 6:30.

Manager Norris will take over the pitching assignment against Metchosin, with Joe Delahunty behind the plate as his battery mate. On first base there will be Albert "Red" Martin, the lad who helped in a big way to bring the Canadian basketball championship to the city as a regular forward for the Blue Ribbons. Holding down second will be Bill Holbourne, while Bob Turner will be at the short patch, with Sammy Essler, veteran footballer, at the hot corner. For fly chasing duties, the morning newspaper crew has Sid McAllister, Fred Stokes, Jimmy "Whataman" McCague, Wally Rowe and Ernie Fullerton. "Red" Martin will go to the slab in the evening fixture.

BICYCLE TIME TRIAL SLATED

Local Riders to Compete in Annual Event Here on Wednesday

The first of a series of three time trials to be staged under the auspices of the Victoria Cycling Club will be held Wednesday, commencing at 5:30 o'clock. There will be a junior and senior event, and the starting point will be Quadra and Market Streets.

The junior trial is open to riders under eighteen years of age, and the course for this event is from the corner of Quadra and Market Streets to the Saanich Health Centre and return, a distance of approximately seven and six-tenths miles.

Open to riders over eighteen years of age, the course for the senior event will be from the corner of Quadra and Market Streets to Pole 6025, which is three-quarters of a mile past Saanichton, and return.

Points are awarded as follows: First, six points; second, four points; third, two points, and one point for all finishers. Aggregate points in the three trials will decide the winners in each event.

Neil Duval, winner of The Colonist bicycle road race in 1934, won the junior event last year, while the senior trial was won by W. Fesenmaiet.

VANCOUVER ISLAND ASSETS DEPLETED

Continued from Page 1

Coal was discovered at the north end of the Island 100 years ago by the father of Hon. Simon F. Tolmie. Mention is made of this fact for the purpose of emphasizing that the second generation of the family that located our coal measures is, fortunately, still with us. These original coal measures were not remunerative. In 1852 new deposits were located at Nanaimo, and these are still being worked. Other coal seams were discovered, and prosperous towns grew up on the Island about the collieries, but where are they now? Old Wellington, once the most prosperous community of its size in the West, is a ghost of past prosperity, with only a few tottering houses to recall that glory; Northfield, South Wellington, Extension, Cassidy and Ladysmith tell similar stories, while Cumberland's mines have been closing one after another.

RESOURCES DEPLETED

Next in the line of exploited natural industries was sealing. It was a rich field while it lasted—but no pelts find their way to the world's markets from off Vancouver Island coasts today. The seal followed the sea otter into practical extinction. Where is the sealing industry today?

At one time there were profitable halibut banks off Vancouver Island shores. Where is the halibut fleet in our waters today?

Now we are told that the great stands of Douglas fir on this Island—the mainstay of our logging industry—are doomed to early extinction. What then?

LIVED OFF CAPITAL

Those industries have contributed tens of millions of dollars in revenue to the public treasury. They were the capital assets of Vancouver Island. Those capital assets were utilized and no provision was made for the development of other lines of employment to provide a continuing prosperity for the Island.

It would have been the part of statesmanship—it would have been just ordinary common sense—for the governments which collected the revenues from the exploitation of those capital assets, and the secondary revenues produced by those employed in the natural industries, to have planned for the time when the whole of the God-given wealth of this Island was gone. Instead of statesmanship, we have suffered from the narrow and restricted view of partizan politicians. In place of using a fair and equitable share of the returns from those fast disappearing resources, those in control of the administrative affairs in British Columbia, under the stress of political expediency and the partisan exigencies of the moment, allocated the major portion of Island revenues to satisfy the demands of the Mainland for more and more expenditures.

Such is the graveman of the charge against—not one, but all governments since Vancouver Island was robbed of her political identity and control of her own destiny.

WHAT OF FUTURE?

What is the answer? What are we going to do about it? What will happen in fifteen, twenty, twenty-five years when our Douglas fir stands are depleted?

Those questions must be answered by the residents of Vancouver Island. They alone can say. Every man, woman and child who calls Vancouver Island "Home," is concerned with the solution of the problem.

Are we going to insist upon a new deal? Are we going to demand that there be an immediate, earnest and honest effort made—in the few years that may remain before our timber and our coal are completely exhausted as factors in employment and revenues—to build up replacing industries? Or, are we going to remain in a state of apathy, permitting our taxes and revenues to be the prize which partisans struggle to control, and by that control gain and retain office?

MUST WORK TOGETHER

If we are going to demand a new deal for Vancouver Island; if we are going to insist upon a planned economy and future development, then there must be complete unity of purpose on Vancouver Island. There must be a complete abandonment of inter-community jealousies and sectional differences; there must be willingness to work unitedly for Island development, in any and all parts of the Island. Public opinion must become articulate; it must be persistent, and it must be constant. By such means we may salvage something for ourselves and our children from the wreck of our capital assets.

It is for the individual to answer. Let the voice of the Island be heard. The spirit of Vancouver Island is stirring. Letters from all parts of Vancouver Island have reached The Colonist office. That indicates that men and women are thinking. It is a good sign—there is need, however for all to show by their individual actions that they are anxious to see a new deal for Vancouver Island.

Paddling His Own Canoe at Nanaimo

This Picture, Taken by E. Cusworth, of 120 Manning Street, Nanaimo, Was Given Honorable Mention in The Daily Colonist May Snapshot Contest. The Canoe Is of the Dugout Type, and Is Seen on Nanaimo Second Lake.

Boat Excursions Set for Coming Holiday Period

NEXT excursions by water out of Victoria are planned for the week-end and the beginning of July. On Confederation Day, July 1, the B.C. Coast Service of Canadian Pacific Steamships will take an all-day excursion to Seattle aboard the Ss. Princess Elizabeth.—The Elizabeth will leave here in the morning and return again during the late evening.

For Saturday evening next, the Hustlers are advertising a "Moonlight Excursion" in the Straits, and this should prove popular with a large number of Victorians.

PERRY ACCEPTS JOB IN SIDNEY

LONDON, June 22 (AP).—Fred Perry, of Great Britain, the world's ranking tennis player, said today he has accepted a position with an American business house and will leave England late this year to make headquarters in Sydney.

Perry said he will continue to represent England in Davis Cup competition if he is invited.

Perry said he will go to the United States in August to defend his American singles title.

WILL ADJOURN CAMERON TRIAL

Hearing of Charges Against Former Chief of Police to Be Delayed

VANCOUVER, June 22 (CP).—Trial of John Cameron, former chief of police; Joe Celona and Lou Barrack, charged with conspiracy, will be adjourned on Monday, when it is scheduled to resume before Judge J. C. McIntosh in County Court.

Subject to approval of the judge, July 2 has been arranged for the continued hearing.

The reason for the delay is that Barrack's appeal from a conviction at the recent assizes will be heard in the Court of Appeal on Monday. Celona's appeal, next on the list, is expected to occupy most of a week.

RIVALS TO MEET

SEATTLE, June 22 (AP).—Henry ("Hank") Prusoff, ranked twentieth nationally last year, and his perennial rival, Mel Dranga, who have met upwards of thirty times in tournament matches in recent years here, will meet again tomorrow in the finals of the men's singles of the Seattle tennis tournament.

Both were forced to extra-game matches today, however, in the semi-finals. Prusoff won from Clegg, 6-1, 11-9, and Dranga won from Joe Livengood, 9-7, 6-2.

JUBILEE OF THE RING

Twenty-five years ago Dick Burge, noted promoter, opened the Blackfriars arena and called it "The Ring." The move gave the common man a chance to see boxing champions at work. The Ring's Jubilee show was held recently, conducted by Burge's widow, who has carried on. Light-Heavyweight Champion Len Harvey was the headliner.

WOMEN HELPED IN EVERY CASE

Play Important in Work of Uncle Sam's Bureau of Investigation

WASHINGTON, June 22 (AP).—Although there are no "G-women" in the Federal Bureau of Investigation, Director J. Edgar Hoover today said this was a possibility if the present field force of 600 investigators "ever is expanded to 1,500 or 2,000 operators."

As to the ancient axiom that women cannot keep a secret—important in present operations of the "G-men"—the bachelor director insisted "that has nothing to do with it."

A MILITANT FORCE

"We now have a comparatively small, militant force that must move to every part of the country in every strata of life on almost instant notice," Hoover said. "That's why we had to use all men.

"So far as integrity and ability are concerned, there is not a minute's doubt that women could qualify as agents. Certain women probably could learn to fire a gun.

"But no one would ask a woman to mix with persons involved in a typical white slave traffic case or try to subdue some hoodlum in a race track crowd."

IN EVERY CASE

Actually, Hoover said, women play an important part in the solution of every case the bureau has handled.

"Most of the 1,500 employees here in Washington are women, and they also serve in the thirty-seven bureaus in cities as secretaries and stenographers," he added.

"They handle much of the 3,500 communications that arrive daily in connection with the more than 5,000,000 fingerprints here, and they play a vital though inconspicuous role."

Playing in a Victoria and District Junior Softball League fixture, Harris' Cyclettes defeated Strawberry Vale, 12-5, yesterday evening. In another scheduled fixture, Schmeiz' Machinists won by default from Hendry & Trace.

"THE" Greatest Bargain

IN A NEW FIVE-ROOM STUCCO BUNGALOW in

Greater Victoria

High location. Low Saanich taxes only $17 per year. Good views. Good schools. Close to both street cars and bus with city fares. Extra large living-room with fireplace, polished floors all rooms; two bedrooms with large closets; dining-room and kitchen; entrance hall, central hall, modern bathroom with built-in bath and shower and other latest style plumbing fixtures; tile sink and all other special built-in features in kitchen; linen closet; basement, garage, etc. Please note this is a new bungalow and has never been occupied. You can have immediate possession. Full price

ONLY $1795, TERMS

The first payment is only $700. No more to pay for three years if desired. Opportunity calls. For inspection by appointment (weekdays). "See Ray," care of

L. M. ROSEVEAR & CO., LTD.
110 Union Bldg., 612 View St. G 6041

Orchard House Apartments

633 MICHIGAN STREET
OPEN FOR INSPECTION
Caretaker on Premises

Situated conveniently midway between Beacon Hill Park and the Parliament Buildings. Stands well back from the street.

Eight up-to-date unfurnished apartments. Light, airy rooms with light finished floors. Kitchenettes, with new gas ranges. Private bathrooms with the larger apartments.

Rents varying according to size of apartment are reasonable, $20 to $32.50 per month.

Pemberton & Son, Ltd.
625 Fort Street G 8124

Oak Bay Bungalow

Brand new up-to-date stucco bungalow, 5 rooms and unfinished attic, decorated throughout. Oak floors, tiled sink, built-in bath, basement, furnace, tubs. Price $3200

SOUTH OF AVENUE

Well-built stucco bungalow, 5 rooms, including living-room, dining room, 2 bedrooms, kitchen, basement, furnace, tubs, oak floors, tiled sink, built-in bath, etc. $3000

Heisterman, Forman & Co.
608 View Street

High Part Oak Bay

Wonderful views of sea, mountains and surrounding country, protection from winds. Large 5-roomed bungalow, with wide veranda on "view" side. Hot water heated Garage in basement. So arranged that more rooms could be added. Site of half acre unique—cannot be duplicated. Anyone desiring such a site could easily add to house. Price only $5,000

The B.C. Land & Investment Agency, Ltd.
922 Government Street G 4115

Lakefront Home

Delightful little place with an acre of land, partly in fruit and vegetables, and having a frontage of 100 feet on Glen Lake. All-year house, well-built and warm. Living-room has large open fireplace, kitchen with small alcove, two bedrooms and bathroom; electric light is installed. An ideal country home, handy to city and remarkably cheap at

$2000

(Taxes Only $15.00)

Branson Investment Co., Ltd.
626 View Street Phone G 4121

New—$2,400

A fully modern 5-roomed Bungalow in choice locality, close to transportation. Low taxation; lot on either side can be purchased at a reasonable price. This home is very attractive and well planned. Don't decide to buy before seeing this. Terms can be arranged.

A. A. Meharey & Co.
624 Fort St. Phone E 1187
Insurance, Real Estate—Stocks, Bonds

Three House Bargains, $700 to $900. 1¾ Acres: Just Outside City; $375. All in crop; 40-ft. chicken house and cabin.

Delightful Modern Home, $850. Basement, garage. A 1 condition. Three rooms.

Two Acres: Six-Roomed House: $2,000. Good soil, orchard, outbuildings. Cost $8,500.

FRASER BISCOE
608 Cormorant St. E 8413

Cricket Scores In Old Country

LONDON, June 22 (AP).—Close-of-play scores in first-class cricket matches started today follow:

Surrey 433 (Squires 143, Holmes 114), Worcestershire nine runs for no wickets, at the Oval.

Somerset 84 for 32, Kent 238 (Fagg 50); at Taunton.

Glamorgan 93 (Goddard six for 36, Hammond four for 33), Gloucestershire 178 for five wickets; at Bristol.

Sussex 96, Nottinghamshire 173 for seven wickets; at Nottingham.

Lancashire 236, Essex 28 for two wickets; at Chelmsford.

Warwickshire 206, Northamptonshire 25 for no wickets; at Northampton.

South Africans 263, Yorkshire 60 for three wickets; at Sheffield.

Cambridge University 100 (Sims eight for 34; M.C.C., 122 (Cameron four for 22); at Lord's.

Oxford University 145 (Baster six for 39), H. D. G. Leveson-Gowers eleven 131 for seven wickets; at Reigate.

Leicestershire 157 (Creese four for 23), Hampshire 71 for eight wickets; at Leicester.

GRANT, PARKER CHALK UP WINS

CHICAGO, June 22 (AP).—Two inevitable foes of national clay court tennis, Bryan "Bitsy" Grant, tiny retrieving genius from Atlanta, and Frank Andrzej Palkowski, known exclusively outside his neighborhood in Milwaukee as Frankie Parker, will scrap it out at last for the championship tomorrow.

Fighting in defence of the title, Grant fairly breezed to a 6-1, 6-2, 6-1 conquest over Berkeley Bell, the veteran Texan, now residing in New York. Parker, off to a slow start with his "delayed chop" shot, finished brilliantly and steadily to eliminate William Reese, six-foot three-inch Georgia Tech star, by identical scores of 6-4.

GOLF FACTS

NOT THEORIES!

By ALEX MORRISON

You don't have to think about your right hand. It works automatically. Few seem to remember this. All players suffer from too much right hand in the swing.

When this fault becomes apparent to them they busy themselves with cutting down the right. It doesn't occur to them that building up the left would solve the problem. I always tell my pupils that taking care of the left hand is about all you have to do. It takes care of both hands.

The next time you are having trouble with your hands, instead of trying to get your right hand in position just turn your left hand over. Adjust it so that you can see only the back of it. This should place both hands in the right position.

Campbell River

Mr. R. Rushton and his son, James, of Courtenay, have returned home.

• • •

Miss Alvida Thulin had a party recently, the occasion being her twelfth birthday. The afternoon was spent in games. Those present were Ethel Swansby, Lillian Olson, Peggy Masters, Edna Erickson, Ione Crawford, Francis McCarthy, Margaret English, Gwen Duncan, Mary McNeil, Jacqueline Duncan, Carl Thulin, Jr.; Jim McNeil, Duncan McNeil and Bob English.

• • •

Mr. J. Lipscombe is relieving Mr. J. H. Burgess, of the Dominion Government Telegraph Service, who is on vacation.

• • •

Mr. Bird, of Vancouver, was here recently on a business trip.

• • •

Mrs. C. Haycock has left for Vancouver.

• • •

Mr. Philip Hart has taken residence in McLean's cottage at Campbellton.

• • •

Mr. Boeing's launch Tacomite called in here on Thursday.

• • •

Miss Margaret English and Master Bob English had a joint birthday party recently. Those present were Frances McCarthy, Mary McNeil, Gladys McLean, Ione Crawford, Edna Erickson, William Dawson, Muriel Shelby, Clarence Thulin, Jr.; Lillian Olson, Bobby Thulin, Alvida Thulin, Walter Pearson, Alec Shelby, Carl Thulin, Jr.; Jim McNeil, Jasper Sutherland and Alex Unganian.

• • •

Miss Betty Rae Crawford had a party recently in honor of her third birthday. Several of her little friends attended.

• • •

Several of the St. Peter's Church Guild members had tea at Mrs. H. Smith's home at Oyster River. Mrs. Smith had invited the guild members for the afternoon. After the business discussion, which was mainly on the fishing contest to be held on June 26 from the Tyee Club house, and strawberry festival to be held on the Spit, an amusing proverb contest was held. Mrs. H. Simms solved the most proverbs, and Mrs. S. King won the consolation prize. The guests inspected the lovely Oyster River Gardens. Thanks were accorded Mesdames H. Smith and H. Pidcock. Those present were Mesdames E. P. Painter, H. Nelson, H. Simms, F. Salvail, M. Peterson, A. G. McLean, H. Idiens, T. Morrison, R. Masters, W. Crawford, Mitchell, S. King, D. F. McDonald, C. H. Fitzgerald, Sr.; A. Phillips, C. Fitzgerald, Jr.; Master Bobby Salvail and Jeannie McLean.

• • •

Mrs. F. Salvail had a party for her daughter, Mona, who was celebrating her ninth birthday. The table decorations were wild roses, with balloons hanging from the chandelier. The cake was decorated with colored candy flowers. Games were played under the direction of Miss M. Abercrombie. Assisting Mrs. Salvail were Mesdames B. Pollard, C. Haycock, T. Morrison and Misses M. Abercrombie and E. Benson. The little guests were Jean Pearson, Gladys McLean, May Miller, Thelma Burgess, Dorothy Perkins, Hartley Burgess, Muriel Shelby, Bobby Salvail and Alec Shelby.

• • •

Miss M. Brown has left for a short visit to Vancouver.

• • •

Mr. and Mrs. A. H. Wilms, of Garrett, were visitors here during the week.

• • •

Mr. and Mrs. Thompson and their grandson, of Victoria, were recent visitors here.

• • •

A few friends of Mr. and Mrs. J. Zanatta recently visited their home to wish them birthday greetings. Among those present were Mesdames J. Brunton, C. Peterson, G. Wickstrom, A. McCarthy, Misses M. Smith and E. Wickstrom. The evening was spent in music.

• • •

A christening service was held recently at the home of Mr. and Mrs. E. Fors, when their infant daughter received the name of Elsie Anita, and the daughter of Mr. and Mrs. J. Holmstrom was christened Anne Marie. The brief service was conducted by Rev. Mr. Holtsen, of Vancouver. Later, tea was served. Assisting the hostess were Mesdames Ferm and Holmstrom. Attending the service were Mesdames S. Holmstrom, J. Holmstrom, A. Greenberge, Hilden, E. Granlund, Storback, Adolfson, Fern and Antonson.

Letters to the Editor

No letter to the Editor will be inserted except over the proper signature and address of the writer. This rule admits of no exception. No letter should exceed 100 words in length.

"SPRING PLOUGHING"

Sir,—On comparing the photograph "Spring Ploughing" with the rather fine easel enlargement sent as an award, I made the startling discovery that the picture in The Colonist was enlarged and printed from the reverse side of the negative. Had the negative been of glass instead of celluloid the result would have been real startling. As it is, the ploughed field and fence are on the right instead of the left. The horses are starting off on right foot instead of left, and a chain hanging from the left of one horse is shown on the right. The ploughman does not seem to have suffered, although his right hand, photographed in the furrow, is negligently tossed onto the pasture side. I only hope Mr. Jackson will recognize the tall trees on the left of the field after seeing them for so many years on the right. He is an abstainer.

WALTER FOSTER,
Colquitz, B.C., June 21, 1935.

CHECK RACE MALPRACTICE

To take up allegations of malpractice of any kind on or off the race course, the Durban Turf Club is considering the appointment of a steward at a salary of $3,750 and $5,000 a year.

CHINESE GIRL STARS

A tiny Chinese girl, Miss Gem Hoahing, is going places in English tennis. Standing not quite four feet high, she already is Middlesex junior champion. She uses a racquet weighing only 11 1-2 ounces and, much to the amazement of all spectators, has perfect control.

Wife Preservers

When heels become shabby on satin slippers, cut satin off the heels with scissors or razor. Then give heels two coats of black liquid shoe polish, let dry and shine. Brighten shoes by applying vinegar with an old toothbrush.

When the boy's pyjamas are worn thin at the knees, they may be shortened and are then nice and cool for hot weather.

When baking rice and similar puddings, add broken macaroons or preserved ginger to improve the flavor.

Remember to remove the pan of candy or icing from the heat when testing it. The additional minute or two of cooking it while making the test may be that much too much and spoil the product.

Ever try a five-cent vegetable brush when washing dishes? It saves hands and dishes, and you may like it better than a mop.

Wet garbage put on a furnace fire will cause clinkers. Try putting bag or bundle of refuse on ledge inside furnace door to dry, then next time you go to take care of fire it will be dry enough to burn.

Geo. Maynard & Co.
Auctioneers and Appraisers

AUCTION SALE

Tuesday, 1:30 P.M.

At Our Large, Bright Auction Room
647 Johnson Street (Opposite St. James Hotel)

of

Well-Kept Household Furniture Carpets, Etc.

Included in this sale will be a Three-Piece Chesterfield Suite, 4 large Overstuffed Armchairs, Cabinet Gramophone, Flat-Top Office Desk, good Couch, Piano Bench, Centre Table, Fumed Oak Davenport, Reed Armchairs, almost new Axminster Carpet, Eight-Piece Walnut-Finished Dining-Room Suite, Dining Tables and Chairs, Pictures, very nice Seven-Piece Ivory Bedroom Suite, Brass Beds, Chest of Drawers, Tables, Chairs and Rockers, two very good Monarch and one Canada Pride Steel Ranges, Kitchen Tables and Chairs, Cooking Utensils, Crockery, Garden Tools, Mowers, Crosscut Saws, Breeding Cage, 250-lb. Scales, etc.

GEO. MAYNARD & CO.
Auctioneers Phone E 6711

McCloy & Co.
AUCTIONEERS

Auction Thursday

At 1:30 P.M.
IN OUR LARGE HALL
Corner Pandora Avenue and Blanshard Street

Choice Modern FURNITURE

ALSO ON

Friday, at 1:30 P.M.

IN OUR LESSER HALL
SHORT NOTICE AUCTION

Valuable Antique FURNITURE

Grandfather Clock, set 8 Georgian Chairs and Georgian Dining Table, exceptionally attractive Water Colors and Oil Paintings (all from one home); Wilton, Axminster and Egyptian Rugs; Cantigalli Plaque, Silver Plate, Ornaments, etc.

(Full Particulars Later)

McCLOY & CO. Phone [illegible]

Auction Sale

TOMORROW
Monday, June 24, at 1:30 P.M.

Fred Smith & Co.
Auctioneers and Appraisers
Rooms: 1417 Broad Street

Household Furniture and Effects

Including: A Whitney & Holmes Organ, English Cottage Piano, Dining Table and 6 Chairs with serving table, a very fine 9 x 12 Carpet, English Baby Buggy, 2 exceptionally fine Morris Chairs, Combination Bookcase, a Victor Table Model 5-Tube Radio, Bing Typewriter, upholstered Arm, Easy and other Chairs, Wicker Tables and Chairs to match, Couches, Single and Double Beds, Springs and Mattresses, Congoleum and other floor coverings, Victrola portable Gramophone, Babies' High Chairs, Walker and Cots, Sideboards, Kitchen Chairs, Tables, and also a useful lot of Kitchen Utensils, Glassware, Garden Chairs and Table, 2 Awnings, 2 Rock Gas Tanks, Heaters, Camp Cooking Stove with Water Tank, Camp Cots, Refrigerator, Trunks and Grips, a large assortment of Carpenters' and Garden Tools, Screen Doors, and other goods too numerous to mention.

Goods received or sent for up to 11 a.m., Monday.

FRED SMITH
Auctioneer Phone G 4918

Maynard & Sons
AUCTIONEERS

Instructed by the Owners, We Will Sell at Our Salesroom, 731-733 Johnson Street, on

WEDNESDAY, 1:30

Almost New Costly Furniture and Effects
Elto Twin Outboard Engine
Electric Washing Machine, Etc.

Among the items from two homes, in particular, will be found: Two very good Chesterfield Suites, Sonora Console Model Electric Radio, General Electric Mantel Model Electric Radio, Chesterfield Tables, Walnut End Tables, very fine Walnut Cedar-Lined Cedar Chest, cream enamel Breakfast-Room Suite, very good Carpets in Wilton and Axminster, Upholstered Easy Chairs, Reed Chairs and Rockers, Couches, Dining-Room Suites, splendid Walnut Bedroom Suite with spring-filled Mattress, Simmons Single Beds in walnut with spring-filled Mattresses, splendid Dressers, Wardrobes, Bedroom Chairs and Tables, Chinese Mandarin Suits, Lady's Sapphire and Diamond Ring, etc.; Pacific all-enamel Range (like new), also an almost new Oil-Burning Range, usual large display of Kitchenware and Dishes, Lawn Mowers, Garden Tools, Hose, Etc.; late model Electric Washing Machine. Other particulars will appear later, or on view from Monday on.

Our Morning Sale at 10:30 will include, besides Poultry and Vegetables, a number of good Tents, 3 Surf Boats, 1 Canoe, 1 Punt, Etc.

MAYNARD & SONS
A. J. Maynard, Auctioneer G 5024

FLIGHT . . by W. D. TIPTON and J. H. MASON

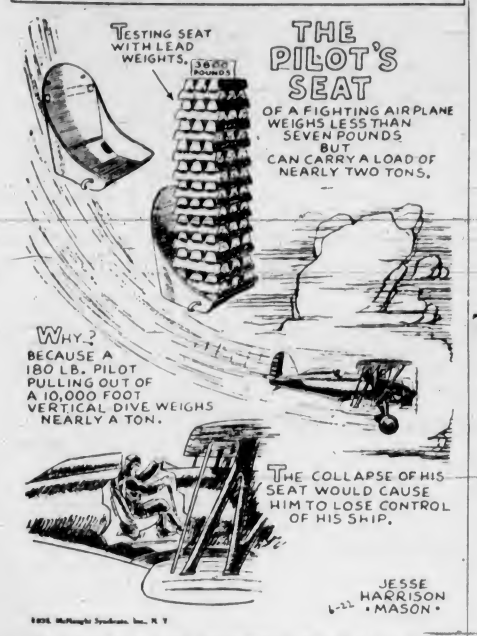

THE pilot's seat is, in the public mind, a lowly and insignificant part of an airplane. To the pilot and the designer, however, it is one of the most important parts of the military plane where loads and stresses are extremely high.

Single seat fighters of the army and navy, before they can be accepted for service, must undergo a 10,000-foot vertical dive with full power at the bottom of which they must be pulled out within a certain distance, usually 1,500 feet.

Tremendous centrifugal force is set up in this pull-out, and may easily be as high as ten to eleven times the normal load. Hence, a 180-pound pilot would weigh from 1,800 to 2,000 pounds at the bottom of the test dive. Failure of his seat at this moment would have disastrous consequences for he would lose control of his ship.

Hence, pilots' seats are designed to withstand nearly twice the load which might conceivably be placed upon them.

The fact that a pilot's seat will carry 500 times its own weight is a testimonal to the careful design which goes into this lowly object.

THE TUTTS . . . By Crawford Young

How It Started

By JEAN NEWTON

HYPOCHONDRIAC

A hypochondriac is a person who is chronically beset by the blues, who is melancholy, gloomy, pessimistic about the world in general and his own health in particular.

Just why one so affected should be called a hypochondriac is an interesting throw-back to the days of old when medicine was largely guesswork and superstition.

The ancients believed that the disorder which caused one to have a perpetually black outlook was caused by a pathological condition of that portion of the body about the abdomen, particularly beneath the cartilages of the false ribs, beside the epigastric and above the lumbar space.

This area was known as the hypochondriac region, after which the person afflicted as indicated were so-called.

Perhaps, after all, the ancients were not so far wrong. Even today many people are advised to change their diet in order to change their mental attitude from blue to rosy.

Quack Medicine Vendor—Sir, I might mention as a slight testimonial to this world-famed "Rejuvenator" that a year ago, after taking one small dose overnight upon awakening in the morning I said to my wife, "Mother, give me my satchel—I shall be late for school."

CAMOSUN COAL CHUCKLES

LOTS OF FOLKS USE OUR COAL — MORE WILL!

Camosun Coal Co.
WOOD - COAL - COKE
G5235 1010 BROAD ST.

APPLE MARY By Martha Orr

TODDY *Danger Proof* By George Marcoux

POPEYE By Segar

NAPOLEON AND UNCLE ELBY By Clifford McBride

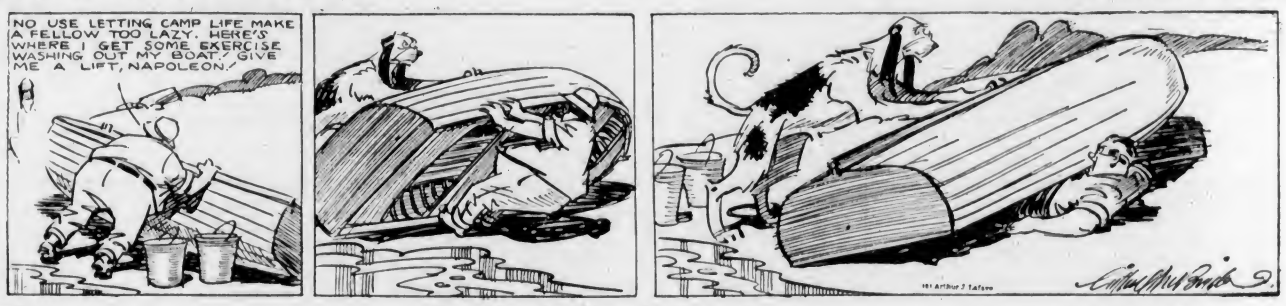

POP *Pop Hands Himself Something* By J. Millar Watt

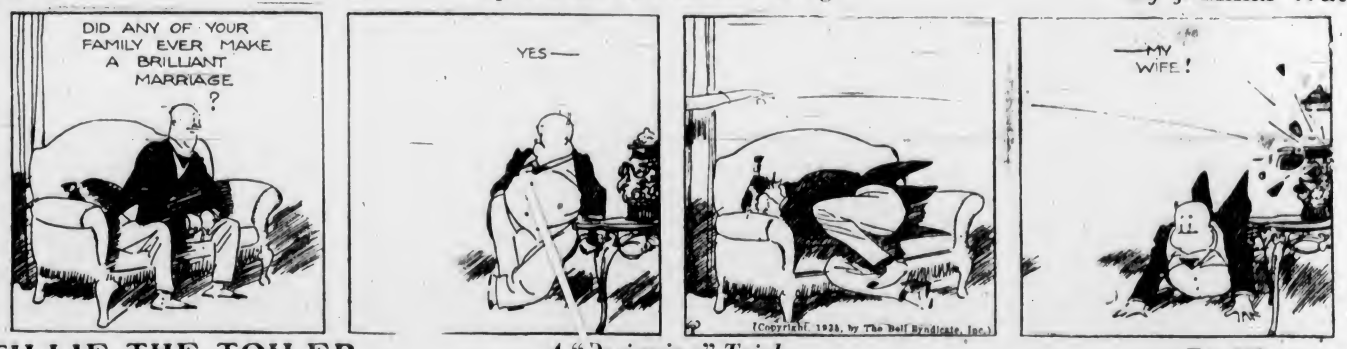

TILLIE THE TOILER *A "Designing" Trick* By Westover

DIXIE DUGAN *Dixie Has a Plan* By J. P. McEvoy and J. H. Striebel

for Your VACATION

VICTORIA

ANGELA HOTEL
Now under entirely new management. Completely renovated and redecorated throughout. Suites with bath, single or double rooms with bath. Comfortable, quiet, home-like atmosphere. Excellent service, first-class cuisine. Reasonable rates.
925 Burdett Avenue — PAUL G. KOOP, Manager — Phones E 5372 and G 6125

"NEXT DOOR TO EVERYTHING IN TOWN"
BEVERLEY HOTEL APARTMENTS
724 YATES STREET, OFF DOUGLAS
When visiting Victoria, cut your expenses in half by securing one of our light housekeeping rooms or a cosy bedroom, at reasonable rates.
Six Stories — Ninety Large Rooms — Transient or Permanent
PHONE E 5914 — PROP., JAS. A. GRIFFITH

DALE'S ROAST CHICKENS
IMPROVES ANY VACATION
643 FORT STREET

DOMINION HOTEL YATES AT BLANSHARD, VICTORIA, B.C.
Comfortable Rooms . . . Hospitable Service . . . Excellent Cuisine
Central Location—Moderate Rates—Free Bus

EMPRESS HOTEL THE PALATIAL CANADIAN PACIFIC HOTEL
Meals at Popular Prices - - - Afternoon Teas—35c and 50c
SUPPER DANCE EVERY SATURDAY EVENING

Can You Believe It?
Summer Time and Vacation Time Are Here Again!
So . . .
Ask Us About Resorts—Anywhere
BOATS - AIR SERVICE - BUS SERVICE
THE TRAVEL BUREAU
756 YATES ST. — E 3833

CADBORO BAY

THE SHIELING
MISS LEES
An ideal rest and holiday home among beautiful surroundings, only four and one-half miles from city. Farm products. Every home comfort.
Empire 7275 — Cadboro Bay, Victoria, B.C.

CORDOVA BAY

McMorran's Pavilion RIGHT ON THE BEACH
Modern stucco camp and cottages. Boats, bathing booths, teas, ice creams, etc. Postoffice.
Dances every Saturday night; six-piece orchestra; admission 25c

SWARTZ BAY

BY AUTO-FERRY TO
SALTSPRING
Ferry Ms. Cy Peck
Frequent Daily Service From Swartz Bay to Fulford Harbor
EXCURSION CRUISES
Every Wednesday
THROUGH THE GULF ISLANDS
For Information and Reservations Apply
VANCOUVER ISLAND COACH LINES, LTD.

BRENTWOOD BAY

BRENTA LODGE P.O. R.R. No 1, Saanichton Brentwood Bay, Saanich Arm
A beautiful vacation resort. Close to Butchart's Gardens, the Malahat and Brentwood College. Fishing, bathing, tennis, etc. Famed for its Salmon and Chicken lunches. The Mill Bay Ferry Stage passes the grounds. Ten minutes to golf course. Phone Keating 7M—Harold Sendall, Prop.

SOOKE

TY COLLWYN
"THE HOME OF COMFORT" - - FOR A RESTFUL HOLIDAY
SUNDAY DINNERS—50c
WEEKLY RATES, $15 INCLUSIVE
Under New Management — Entrance Opposite Postoffice

EAST SOOKE

GLENAIRLEY FARM EAST SOOKE, V.I., B.C.
Perfect for a restful holiday by the sea. Good accommodation, boats, bathing, tennis, indoor badminton, dancing, etc. Good home cooking, plenty of Jersey cream, fruit and vegetables. Only one hour's drive from Victoria. Inclusive rates, $15 per week. Saddle horses, 50c per hour. Phone or write Major Cavanagh, East Sooke.

SEAGIRT 180 ACRES OF VACATIONLAND
Warm Bathing, Boating, Hiking. Boarding Accommodation. Housekeeping Cottages. Reasonable Rates. Cream, Eggs, Fruit and Vegetables From the Farm. East Sooke, V.I., B.C.—For Reservations, J. R. HORGAN.

SHAWNIGAN LAKE

The Forest Inn... *Shawnigan Lake*
Excellent Meals — A Pleasant Drive Out From Victoria
22 Saddle Horses. Aquaplaning. Sailing. Tennis. Mashie Golf Course

SHAWNIGAN HOLDS MANY ATTRACTIONS FOR VACATIONIST

Only an Hour's Drive From Victoria, Shawnigan Offers Fine, Invigorating Air, Fishing, Riding, Aquatic Sports and Hiking—Golf Course Close at Hand

FEW cities, if any in the world, offer the holiday maker the opportunity of plunging from the advantages of town life to the delights of a holiday in the depths of the country within the space of an hour's drive. Such is the invitation Victoria holds, for from the City Hall radiate a choice of drives that will lead the visitor into tracts of forest apparently untouched by man.

Shawnigan Lake is rapidly becoming famous as an ideal Summer resort, holding unique charm of unspoiled natural beauty, while it is only little over an hour's drive from the city. Here it is possible to find the finest accommodation at the Forest Inn, with all modern conveniences, situated on the edge of a lovely sheet of water and backed by miles of unbroken woods.

SCENIC HIGHWAY

The trip to Shawnigan may be taken over a choice of three roads. The most popular of these is locally termed "The Shawnigan Lake Cut Off," branching off the Island Highway half way over the Malahat Drive. This road, though narrow, is in excellent condition. It drops over the shoulder of the hill in a succession of easy grades, with maple and alder meeting overhead. It meets the lake at the south end and runs beside it for two or three miles, passing many attractive Summer homes on the edge of the water befor the settlement of Shawnigan is reached.

For those wishing to take in the beautiful Malahat Drive, at the expense or a mile or so added to the trip, the main Shawnigan Lake Road leaves the Island Highway just past Mill Bay. This is wide and well kept in every sense, and runs directly through farming country from the sea to the lake. Yet another route connects Shawnigan Lake and Cobble Hill by a road that is of the greatest convenience to those coming down from the north of the Island.

FINE BATHING BEACH

Shawnigan Lake is noted for the fine, invigorating air. It is high above sea level, combining the delights of a mountain resort with the accessibility of the seaside. There is every sort of recreation to hand. For those keen on the water, the lake itself offers the finnest bathing.

Boating and sailing on the lake is very popular, for the indented shoreline holds hundreds of attractive bays and coves for picnic and beach party. Fishing is popular, while excellent hard tennis courts are adjacent to the Forest Inn. A nine-hole golf course lies close at hand.

For those who are fond of riding, horses are available, with miles of trails opened up through the woods. In this connection a popular ride is to the Burnt Bridge, back toward the mountains. Here the lovely Koksilah River is reached, turning and twisting through rocky canyons on its journey toward the distant sea.

Being such a convenient distance from the city, Shawnigan is recognized as the ideal spot for those with but a short holiday time and also those who can arrange a stay of weeks or months.

Fishing Bulletin

BELOW is given a summary of fishing conditions on Vancouver Island for the past week:

General Notes — Sport has continued good during the week, and improved in those waters where it was only fair seven days ago. The rivers and streams in which water was a little too high last week are now in excellent condition, and the result is that reports from all parts of the Island are good, telling of visitors catching the legal limit in a great number of the best-known rivers and streams.

REPORTS

Trout — Trolling good at Shawnigan Lake, Cowichan Lake (especially in the big lake), Horne Lake, Cameron Lake, Sproat and Comox. Fly fishing: Cowichan River, Stamp, Somass, Big and Little Qualicum, Horn Lake, Tsolum and Campbell River. Limit catches reported from MacIvor and Lower Campbell Lakes.

Salmon — Brentwood, good. Springs now beginning to run off Victoria, Beecher Bay, Trial Island, and Discovery Island, some big fish having been already taken. Good run of Bluebacks and grilse in Maple Bay. These fish are rising to a bucktail fly. Excellent sport. Good also in Qualicum Bay. The Victoria-Saanich Inlet Anglers' Association has a salmon fishing contest Sunday, June 30. Lots of prizes and open to all. Fishing from daylight to 7 p.m.

Sea Trout—A large number of fish in the Gorge at Victoria, Sooke River, Muir Creek and off Qualicum. Sport variable from day to day.

Steelhead — Good in the Stamp and Oyster Rivers.

MALAHAT HAS LOVELY VIEW

Famous Drive Is Now Easy—Glorious Panorama of Sea and Mountain

If you haven't traveled over the internationally famous Malahat Drive you have not seen one of the finest panoramic views it is possible to find anywhere.

The Malahat Drive continues for about seventeen miles past Goldstream. The summit has an elevation of a little more than 1,200 feet and is attained by a very winding scenic highway that is hard to surpass.

The road was built between 1908 and 1912, at an estimated initial cost of nearly $300,000. It has eighteen bridges and 123 culverts.

In the early stages of building this highway many people believed that the cost of construction would never be repaid. Some suggested that the road should be built at the lower level and follow the Finlayson Arm more closely, and they nearly succeeded in having the highway built along that route. Influential people stressed the opinion that the high-level route would always be dangerous, but were unable to overcome the insistence of advocates of location where tourists could see the scenery.

MOST TRAVELED ROAD

This unique scenic road is now one of the most traveled in British Columbia. The cost has been a bagatelle considering the advertising the Malahat has given the Island. Many visitors come to Vancouver Island especially to enjoy a trip over this famous highway. What was at one time considered an adventurous trip is today one of the safest and most beautiful journeys one can make.

The view obtained from the Malahat depends chiefly on the vantage point chosen. There is only one real way to enjoy all there is to be seen, that is to spend some hours or even a whole day along the way. To those taking a passing view from an automobile, the Malahat is a panorama of great beauty, a view well worth seeing, but many visitors later regret they did not have time to see more.

A casual glimpse with the naked eye takes in Finlayson Arm, Saanich Inlet, Saanich Peninsula, Mount Baker and Brentwood. With a little more trouble, and with the aid of field glasses, one will be amazed at the scenery unfolded. Islands in the gulf below, sheltered coves and wonderful forest land is revealed. In the stillness of the night, with the lights of Victoria and its suburbs in the background, the scene presented is entirely different and just as inspiring.

From the picnic grounds at Goldstream, where holiday makers from almost every part of the world can be seen, the Malahat climbs upward. It is now much wider than formerly.

VIEW OF SAANICH

To view the beauty of Saanich at a glance, visitors must go to the top of the Malahat. From various points on this famous part of the Island Highway also can be seen the Highland district and its rugged hills, with Finlayson Arm below and a couple of small islands in the centre.

Tucked underneath the Malahat hillside is the famous cement plant at Bamberton that has turned out millions of dollars' worth of the finest cement. Across the Arm one can pick out the other part of the cement company's plant at Tod Inlet. There, too, is Brentwood College and the B.C. Electric Railway Company's auxiliary steam plant.

WIDE MARINE SCENE

Willis Point, just outside Tod Inlet, is easily seen. Using a telescope, it is possible to see an outline of the famous Butchart Gardens, known the world over. Nearer is beautiful Brentwood Bay, where fishing, boating and bathing are available.

Beyond the town of Sidney, the telescope picks out seagirt isles, and ferry boats, like little specks in the distance, are seen going and coming from the Island and Mainland points.

To the southeast it is easy to see Bazan Bay and Cordova Channel, between Saanichton Bay and James Island. Between James Island and Sidney is the Sidney Channel. To the south of Sidney Island are what are known as the Dot Rocks, three in number. Farther south are the D'Arcy Islands. James Island, the home of the big powder plant, is seen from the Malahat very clearly, and San Juan Island is easily picked out. It is near the international boundary.

On the far side of the Malahat Drive at Mill Bay is the fountain erected and maintained by the Victoria Rotary Club. This convenience serves all animals that live in the vicinity, as well as humans who pass along this picturesque highway. In earlier days, drivers of motors many times were relieved when they reached the fountain, with their engine steaming hot after a trip over the "Hat."

Looking Down on Finlayson Arm

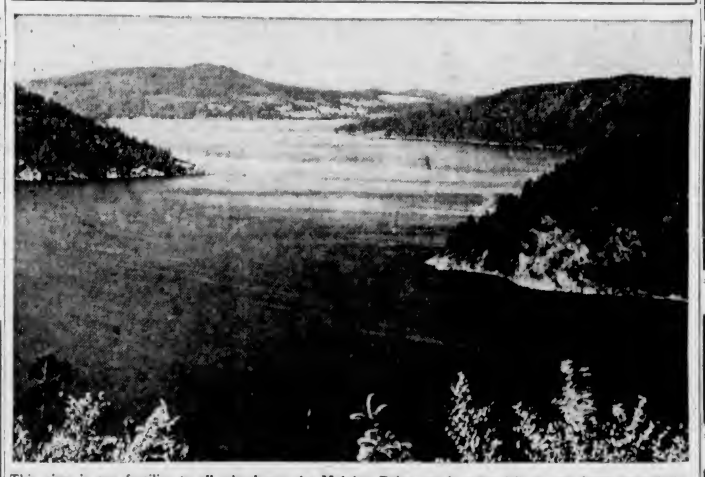

This view is one familiar to all who know the Malahat Drive, yet it never fails to call forth appreciation. Hundreds of feet below lie the sheltered waters of the arm, winding between the surrounding hills like a gigantic river. Far in the distance may be seen the roads and farms of Saanich, laid out like a map.

A German novel is a book in which two people want each other in the first chapter, but do not get each other until the last chapter.

A French novel is a book in which two people get each other in the first chapter, and from then on to the last chapter don't want each other any more.

A Russian novel, however, is one in which two people neither want each other nor get each other, and about this 450 profoundly melancholy pages are written.

Insurance Doctor—How old was your father when he died?

Applicant (determined to pass)—One hundred and four.

Insurance Doctor—What did he die of?

Applicant—Strained his heart playing football.

KILMALU HAS GREAT CHARM

Popular Resort Close to Mill Bay Wins Reputation for Beauty and Comfort

Mill Bay, close to the foot of the famous Malahat Drive, gains more than ordinary popularity as a spot ideal for picnic and holiday parties. The gently sloping, sandy beach sweeps away in a long curve that is unmarred by headland or rocks. Mill Bay is the site of the Queen Alexandra Solarium for crippled children, and as such has won attention from all over the world.

The beach is a fine shingle close to the shore with firm sand exposed as the tide goes down. The bathing is wonderfully warm, and Mill Bay shares, in company with other spots along this fortunate coast, the best of salmon, grilse and sea trout fishing to be found in the world.

MODERN GUEST HOUSE

Kilmalu, a modern guest house and resort, is reached by a road which leaves the Island Highway just thirty-one miles north of Victoria, and it is only a short distance from the main road to the sea. Here are asphalt tennis courts, private beaches for bathing, boats for fishing and pleasure excursions. The accommodation at Kilmalu is up to date in every respect, with electric light and all modern conveniences. The home-grown produce adds deliciousness to the fare.

Afternoon teas, lunches and dinners are served to transient visitors, in addition to the excellent accommodation offered more permanent guests, amid surroundings of unsurpassed beauty.

NEW MANAGEMENT FOR THE ANGELA

The Angela Hotel, long known as one of the select private hotels of Victoria, is under new management and new and extensive modernizing developments have been carried out, it was learned yesterday from Paul G. Koop, new manager.

A new automatic heating system embracing 1935 methods of controlled heat has been installed as a feature of the new programme set for the hotel. Additional bathrooms have been added, while the dining-room has been placed under the direct supervision of Mrs. A. W. Haffey.

The hotel now includes forty rooms, including furnished suites with bathrooms. There is a spacious dining-room, a large lounge and reading room and a bright sun-room.

Located far enough from the city centre to be quiet, yet close enough to be handy for shoppers, The Angela is situated near Christ Church Cathedral.

A certain famous motor car manufacturer advertised that he had put a car together in seven minutes. The next evening he was called on the phone at dinner time and asked if it were so.

"Yes," was the reply. "Why?"

"Oh, nothing. But I believe I've got that car."

MILL BAY

KILMALU A modern guest house, ideally situated for health, rest and recreation, on the shores of the beautiful Saanich Inlet, with a southeast aspect, and surrounded by sea and mountain scenery. Only 31 miles north of Victoria by Malahat or Mill Bay Ferry, but with a milder and pleasanter climate, lacking the winds and fog of Victoria and its surroundings.
Private sea beach bathing, boating, fishing, asphalt tennis court, home-grown produce. Hot and cold water in bedrooms. B.C. electric light. Delicious afternoon teas a specialty. Lunches and dinners served to order. Terms from $18 per week. Address, "Kilmalu," Cobble Hill, B.C.

LAKE COWICHAN

Cedar Cabin Fishing Camp LAKE COWICHAN, B.C.
Three miles up Youbou Road, from the foot of the lake. Comfortable cabins, right on the lake shore. Boats for hire, fishing, swimming, hiking. Reasonable rates.

NANAIMO

Hotel Malaspina, Nanaimo THOMAS STEVENSON Manager
For overnight, or just a meal, plan to stop at this impressively good hotel. Wonderfully attractive meals—a treat to all who appreciate the choicest food expertly prepared by white chefs. The prices are extremely moderate.

PLAZA CAFE
Plaza patrons are served speedily by a corps of happy, courteous girls, each of whom will be anxious to please you.
Fountain Service in Connection — "We Never Close"

QUALICUM BEACH

BAYVIEW PARK QUALICUM BEACH, V.I., B.C.
A most pleasing spot to spend your vacation. Smooth sandy beach. Secluded comfortable cabins, one to three rooms. Hot showers. Special rates for June. For particulars apply Lane & Hill.

GRAND VIEW CAMP QUALICUM BEACH, V.I., B.C.
Cottages—1 to 5 rooms, right on the beach. Furnished (bedding if desired). Store and gas station in connection. For reservations apply Foster & Bunting.

QUALICUM BEACH THE MECCA OF ALL GOOD TOURISTS
For information regarding houses, cottages or land, write
P. H. BULLER, Box 11, Qualicum Beach, V.I. Phones 63M and 63F.

SUNSET INN, Qualicum Beach
On the golf course. Two minutes by car from a delightful private beach. Golf, Badminton.
Special rate, June 29 to July 2 only—$2.50 a day, or $3.50 with bath, inclusive. From July 2 to 9—Weekly, $18.00 single and $42.00 with bath, double.

THE LOG CABIN "ON THE SANDS" QUALICUM BEACH, V.I.
Cabins by the week or month. Meals. Teas. Home cooking. Fountain service, ice creams, confectionery, etc. Boats for hire. Golf, fishing, swimming. Write for reservations. S. Cunningham.

MORGAN HOTEL
Right on the Beach
◆◆◆
Rooms With Detached Baths
Private Suites With Baths and Private Verandas

COURTENAY

CROTEAU CAMP FORBIDDEN PLATEAU
The only camp on the Forbidden Plateau. New cabins, spring beds, all furnished. Camp opens the end of June. Make reservations early. For a real rest come on up and bring your fishing rod for a week or two. Pack train from Courtenay twice a week. Guides. Moderate rates. For full information apply to Comox Valley Lands, Ltd. or Corfield Motors, Courtenay, B.C.

ALBERNI

ARLINGTON HOTEL ALBERNI, B.C.
Single rooms, $1.00. Special rates by the week. Meals, 50c. Licensed premises. F. W. Austin, Prop. Modern refrigeration. "Where the customer is always right."

PORT ALBERNI

SOMAS HOTEL PORT ALBERNI, B.C.
Good Accommodation All the Year Round

LUMMI ISLAND

LOGANITA LODGE The Exclusive Resort on Beautiful Lummi Island, Wash.
Guests by day, week, month. Reasonable rates. Excellent home cooking, our own farm products. Clean, comfortable rooms. Cottages, tent cottages, modern restrooms, flush toilets, hot and cold showers. Safe, sandy beach, swimming, rowboats, motor launch for fishing or pleasure parties. Recreation hall for dancing, billiards, ping-pong, tennis, badminton, riding horses. Enquire, Foster Travel Service at Empress Hotel, or Write P.O. Beach, Wash., or Phone Us.

TAFT'S---The Willows ON LUMMI ISLAND
Still the outstanding resort of the Northwest. Inquire of Mrs. Helen Hurn, of the Gray Line Transportation Co. of Victoria.
Write direct to The Willows, P.O. Beach, Wash, U.S.A.

ALTA LAKE

RAINBOW LODGE ALTA LAKE, B.C.
Coast residents will find the breezes mountain air at Rainbow Lodge a healthful change after a Winter at the lower levels. The Lodge is situated on the shore of beautiful Alta Lake, 2,200 ft. above sea level and thirty-eight miles inland. Reached from Vancouver by Union Steamship Company to Squamish, thence by P.G.E. Railway over a combined sea and rail trip through a region of unsurpassed beauty. Round trip $4.65. Fishing, swimming, hiking, dancing, bowling, tennis, horseback riding and mountain climbing. Guests have choice of sleeping cabin or room in Lodge. Rates reasonable. Alexander Philip, Alta Lake, B.C.

MAGAZINE FEATURES

The Daily Colonist.

(ESTABLISHED 1858)

THIRD SECTION

NO. 166—SEVENTY-SEVENTH YEAR — VICTORIA, BRITISH COLUMBIA, SUNDAY, JUNE 23, 1935

Ghosts of Mount Sicker

By Robert A Gurney

"Old Lenora Ore Bunkers"

"Main Tunnel Entrance - Lenora"

"North End Lenora Vein"

"Old Shaft on Richard III"

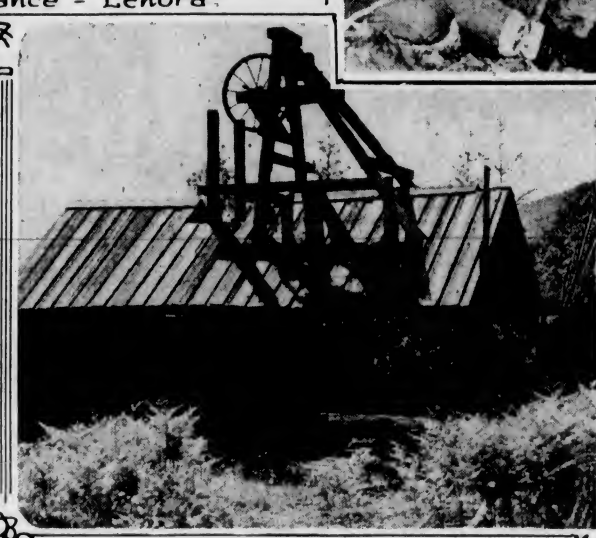

"Old Lenora Shaft"

"Old Camp Buildings Tyee"

"Ore Dump on the Tyee"

THIRTY years, measured in the span of human life, is a long time ago. Yet there are men living today who can easily recall when Mount Sicker was a prosperous mining camp on Vancouver Island. The youth of today may readily visualize the "ghosts of Mount Sicker" and without much tax upon the imagination go back to the days of the pioneers and realize the ambitions of the youth of that time.

Mount Sicker is coming to life again. After twenty-eight years of idleness and stagnation, the ghosts are to be rejuvenated—the ghosts being represented in the old workings and shafts—and the mining camp that once was the focal point of mining on the Island may yet pour out its wealth in copper, zinc and gold and silver.

Romantic History

THE romantic history of the Lenora, Tyee and Richard III—they were the three mines that formed the Mount Sicker camp—is written into the records of the successes and the failures of mining ventures of those earlier days. Whatever may be the future of the camp, there will always remain these historic incidents connected with the old camp, and of which jealousy was one of the principal factors that turned activity to desolation. Rivalry stopped the wheels of industry and, almost in the twinkling of an eye, put to sleep the townsite of Crofton and sent hundreds of workmen to find work in other places. All that remains of the development of thirty years ago is a perfectly good mine, a group of weather-beaten camp houses, wooden-shaft structures and odd bits of machinery. Huge hill of mined ore bear mute testimony to the activity of the once flourishing camp. Inside the mine tunnels and stopes the passing of time has dealt lightly with the handiwork of man, and the workings are in practically the same state as when the miners hauled out their tools and drew their last pay-cheque around twenty-eight years ago. Drill holes in the ore veins indicate how abruptly the work ceased. It is said the Tyee closed down overnight and was deserted within a very short time.

$5,000,000 in Wealth

IN less than nine years of operation, report shows, about $5,000,000 was recovered in mineral values from the three mines, and the camp provided for more than 1,000 people, keeping two smelters going, one at Ladysmith and the other at Crofton. Litigation was the forerunner of developments that resulted in the permanent closing of the properties. Litigation, it is said, was born of jealousy and "bad feeling" existing between operators of the respective mines.

Here were three mines on a hill, or a mountain if you like, each owned by a separate company and financed, for the most part, by British capital. At the base of the hill was the Lenora, with ore bodies reached by tunnels. Above the Lenora was the Tyee mine. This mine reached its ore by the sinking of a shaft and drifting, and above the Tyee was the Richard III, the aristocrat of the group. Anyone who knows anything about mining knows that pumping water from shafts is an expensive undertaking, and yet the Tyee and the Richard III were forced, by circumstances, to adopt that method of drainage.

Costly Mining Method

IT is said, and by those who were actually on the ground during operations, that it took 100 cords of wood every twenty-four hours to provide fuel to steam the pumps and generators of the electrical plant—a large wood industry in itself. The official record shows "these shafts could and would have been drained by nature had the Lenora tunnel been extended to the border line of the Tyee property, but rather than see their neighbor saved the expense of pumping, Lenora stopped their tunnel within seventy-five feet of the Tyee line."

Twenty years afterwards the Minister of Mines reports: "If the Lenora, Tyee and Richard III had been worked as one property, the old workings could have been dewatered by natural drainage through the lowest level of the Lenora Mine." But is wasn't, and that's one of the main reasons for the ghosts of Mount Sicker.

Whether this professional jealousy was responsible, in part, for the difficulties that eventually developed and finally involved all three properties is not at all clear in the reports. There is, however, a brief mention by the Mines Department in 1902 concerning the Northwest Smelting Company's plant at Crofton, completed in the early part of that year. In October certain litigation was begun and tied up the mine, presumably the Lenora, and no work was done underground and none above ground other than part of the second grade dump, which was then the property of certain mortgagors.

Reason for Closing

THE Tyee property, above the Lenora, was able to continue operations until 1907. It is interesting to note that the reason given for the shut-down of that mine was the low price of copper and the inability of the smelter to refine the complex ores, and particularly those containing zinc. When the Tyee closed, the Richard III was forced out, as this mine was using the Tyee aerial tram for transportation over to the smelter at Ladysmith. It would not take a very shrewd guesser to determine the real reason for the shut-down. Had the three properties been worked as one, the cost of overhead would have been substantially reduced and operating costs would have been sufficiently low, engineers say, to compensate for the low price of the mine's principal product. How far the presence of zinc in copper further depressed the price is not revealed in any of the official records at present available.

Refused Road Use

RIVALRY was carried to the extreme in many instances. For instance, a wagon road was built from tidewater to the Lenora property and Tyee and Richard III refused permission to use it. At least, it is assumed that permission was refused, because we find in the record that the two mines constructed a special aerial tram, four miles long, to carry their ores to tidewater. Tyee, as mentioned before, had its smelter at Ladysmith and Lenora at Crofton. Nor would the camp groups live together. Tyee had its own townsite and Lenora also built up a settlement on the north boundary of the property. The hotel structure is "partly" standing today.

Apparently the warlike atmosphere of Mount Sicker was causing some concern in official quarters. The Provincial Government, in its official reports of 1902, early in production, says: "The Lenora and the Tyee are practically the same deposit and it is a matter of regret that they should not be worked as a single mine, the development of one serving the development of the other," which seems to make for commonsense.

The New Picture

HOWEVER, to use a modern phrase, "the operators could not see it that way," and continued to wage war in the rival camps, with the inevitable result.

There is another side to the picture which, of course, did not develop until some years later. It is quite likely, even with a continuance of the disintegrating rivalry, production could have been continued for a number of years. But the engineers of thirty years ago were not in possession of the new development in metallurgical science. Metallurgical science had not progressed to the oil flotation process of separating minerals, such as zinc, gold and silver from copper. Engineers who have examined the mines, and chemists who have examined samples from the disused ore dumps, maintain these ores would have given up much greater value than realized. They further say the ore on the dumps, hundreds of thousands of tons of it, can yet be treated commercially.

In the light of modern geological knowledge, the closing down of the Lenora, Tyee and Richard III mines offer some interesting deductions, from which can be drawn the only one conclusion—that the shut-down was due primarily to those differences mentioned in the foregoing, and what followed was simply a combination of circumstances that grew out of those differences.

Engineers and geologists agree the ore is still there in large quantities, and

(Continued on Page 3)

STRICTLY BUSINESS

By FRANK CONDON

WHEN he first noticed the yellow-haired one, she was standing patiently beside a table in the reception room, and as he had to wait for the down elevator anyhow, he spent the time staring at her. He noticed that she had extremely bright eyes and that she smiled hopefully during her short conversation with the art editor, and yet there was obviously little to smile about, for the art editor was slowly shaking his head.

He was informing her that he didn't need any pictures. His manner was friendly, but quite definite. They rarely, he said, used pictures of the sort that filled her portfolio, lying on the table. The art editor said: "Good-bye, Miss Millard," and then the elevator door opened, the yellow-haired damsel walked in, and so did Mr. Hanlon, for he was going down anyhow.

When they reached the street level, she hurried out first, with never even a glance at the man. She seemed undecided, paused in the corridor, looked up and down and finally left the building. So did Mr. Hanlon, trailing fifty feet behind her. Once in the sunny street, she stepped along more briskly, and half a block away she halted before a restaurant, lunch-counter type. After a moment of hesitation, she entered, climbed a stool and spoke to a waiter.

Mr. Hanlon scowled in through the window at the meal that arrived—one doughnut and a cup of coffee. Giving her no time whatever to eat or drink, he opened the door and walked directly to where she sat.

"I hope you'll forgive me for speaking to you," he began, and she glanced at him.

"I happened to be in the reception room a few minutes ago and I couldn't help overhearing. You're an artist?"

"Yes."

"I happen to be an artist, too. Maybe that will excuse my boldness. I felt interested, for I suppose you were trying to sell your drawings."

She nodded and smiled. "Do you work for those people?" she asked.

"No, I don't. My name is John Hanlon and I am a portrait painter."

"I've heard of you—everybody has. You're one of our big guns. It's interesting to meet anybody who actually sells paintings for money."

"You're not having good luck yourself?"

"No luck at all. I am a washout, so far as selling is concerned, and yet I am a darn' good artist. They just won't buy from me."

"What do you draw?"

"Animals. Horses, lions, dogs, birds, cats, tigers and cows. I am one of the best bird painters in the land, but do you think they'll purchase my birds? They will not."

"There's a knack in selling," he said consolingly. "Perhaps you don't know how to sell?"

"I do. I'm a good salesman. The trouble is, I'm too young. I believe you have to be palsied with age before you can sell animal paintings. Why don't you have a cup of coffee? My name's Helen Millard."

"Thank you," he said, sat down beside her and ordered precisely what she had, a doughnut and a cup of the muddy looking coffee.

She said presently, "The coffee isn't very good, is it?"

"The coffee is terrible," he agreed. "The doughnut is likewise the all-time low in doughnuts. I suppose you have trouble making ends meet."

"Certainly. You can't pay bills, even my little bills, unless some kindly soul hands you a check occasionally."

Mr. Hanlon sipped the sad coffee.

"I suppose you envy me," he ventured.

"I surely do not. You're successful—I think it's fine."

"I'm stony Broke."

She put down her coffee and turned to him.

"Say it again, please."

"I haven't a dime and I am not successful. My visit to you office was to borrow money from a vice president, old friend, who is unfortunately in Europe. I have a roomy studio in a fashionable district, which I cannot pay for. The landlord is my comrade, or I would be out. You see, Miss Millard, you have made a natural error. I am an artist who used to be successful."

"You're joking. Everybody knows you and your work."

He presented a thumbnail sketch of a popular portrait painter, who did the fine ladies of New York in oils—and some not so fine, but thoroughly solvent.

"All that has stopped," he told the astonished young drawer of cows and lions. "I am now in the same boat with you—they won't buy my kind of animals, either."

"Certainly is astonishing," she returned. "Perhaps you better have another doughnut, as I still have some money."

He gazed at her pensively for an instant and said: "To be sure, I still can earn some money. There is a way."

"How?"

"Well, commercially. I could paint things for business firms—you know, advertising agencies and billboard people. I could produce streamline women examining streamline motors, children eating mush, radio sets, beautiful maids drinking tea or brushing their teeth."

She looked at his gloomy face and laughed.

"And why not? Because of your art?"

"Exactly. I am an artist and have done good work, and my pride is such that I decline to paint red-cheeked girls running a bread toaster."

"I have been thinking there may be a way out of our mutual distress," he mused, crumbling a bit of his doughnut. "You see, I receive letters from business firms here in town every day or two. One man asked lately if I would do a bathing girl and a bathing boy in bathing suits. Advertising agencies say they will be happy to pay me a high rate, whatever that might be. Why shouldn't I do these unimportant chores, have you sell them, as yours, and we divide the loot?"

"Me"—She regarded him in surprise.

"Yes, you. Why not?"

"And you not appear in it at all?"

"It wouldn't be necessary. You would get the jobs, and I would do them, hiding away in my studio. You would then sell them to commerce and collect the money. We split evenly, half for you and half for me. Your name goes on the painting or drawing or whatever it is; we both will have funds, which is much more desirable than our present poverty, and no harm done my pride."

"That is indeed a strange proposition," Helen answered.

"I'll tell you what," he continued. "Let's think it over. You go home and think hard and I'll do the same. When night time comes, let us sally forth and have something to eat, where the coffee is not like this. We will have a good meal, come to a decision, and if we are agreed, perhaps a new business firm might start without delay."

"It sounds attractive," she admitted, "especially the part about the food."

He paid the check—twenty cents. Outside, they lingered briefly on the walk.

She gave him her address, and they parted.

Helen bounced in upon Mr. Hanlon and waved the cheque before him.

WHEN he came in his royal barouche in the evening—a neck-looking taxi with shiny seats—he rang the bell, and there she stood in the doorway, looking extremely lovely in brown, with a velvet doodad about her throat.

En route to the palace of xiands, they chatted, but not of the deal in hand. The headwaiter was in one of his jovial moods and placed them handsomely. The music was perfect. At last, John said:

"Well, what about it? What do you say, after serious reflection?"

"How about you?"

"I have thought hard and long, and I say yes."

She stared across the table solemnly.

"I, too, have been thinking. It is wholly wrong and sinful and immoral, and it makes of me an imposter, a fraud, a deceiver and a cheat, but as these are parlous days, I also say yes. When do we start business?"

"Tomorrow morning at nine. You appear at my studio at nine and I will submit letters from agencies and corporations, asking me to paint anything from motor trucks to perfume bottles. We shall select a leading agency between us, preferably one whose checks do not bounce back, and you then proceed with business. If you prove to be a failure, naturally I shall have to get another assistant."

"You wouldn't discharge little Nell right off, would you, Mr. Hanlon?"

"I would if you Hanlon me. John isn't a bad name."

"John is a good name, and Helen isn't so awful. If we are a new firm in business, I suppose we can be informal, so it's John and Helen from now on, and there is further one small item that occurs to Helen."

"Which is?"

"That this is to be strictly and steadily a business alliance. No—er—nonsense. I have observed that business and—and nonsense do not mix successfully."

"True words, Helen. I have no intention whatever of injecting moonlight and roses, for I am not a sentimental soul. I have never married, for to tell you the truth, women are a little bit out of my line. Further, I am over thirty and have grey hair, and you are a young girl, so have no fears."

At five off nine, Miss Millard was ringing the hall bell, and when John admitted her, she gazed at his handsome studio and smiled grimly. Fine pictures about, fine trimmings, fine rugs and the earmarks of wealth. Even a grand piano and a radio set that must have cost John a thousand dollars. He was ready for business in a blue robe with Chinese dragons snorting down the back. They wasted no time, but sat at an ordinary bridge table with beer stains, and he set before her the pleas of the business world.

"These people are like Gibraltar," John remarked. "You might start in with them and see what happens."

Helen remained in the studio five minutes and then sped downtown on a bus. She was in the handsome offices of National Atlas before ten o'clock, and a few minutes later she spoke with the art manager, one Mr. Sands, an expert with grave eyes and a humorous mouth.

"What is it you wish to do, Miss Millard?" he inquired.

"I am an artist, and would like to do some work for you," Helen said.

"We have our own artists—a whole staff of them. You can see them from here."

"I know that, but there are artists and artists. There must be times when you require special excellence—I might say super-excellence, Mr. Sands, which you could scarcely expect to get from your staff workers."

"You mean you are a super-artist?"

"I am one of the best in New York," she said serenely, thinking of her unappreciated lions and jaguars.

"And would I be able to see samples of your work?" he asked, holding back the smile that struggled.

"Yes, indeed. You will be surprised, not to say astounded."

"You have none with you?"

"None. Things done in the past should remain in the past. I would prefer to paint a definite picture for you, some subject in which you are interested. There will be no obligation to buy. I wish only to demonstrate that you are in touch with a great artistic opportunity."

Mr. Sands smiled again.

"Can you do a pretty girl?" he demanded.

"Yes, of course."

"Very well—try this. . . . A pretty girl is sitting on a wall, reaching for a cigarette, which is held just outside her grasp by a boy who is teasing her. Is that clear?"

Helen nodded.

"Then that's all. Go ahead and show us."

"One final unimportant question," she murmured. "It's quite vulgar, I know, but if you chanced to like this girl on the wall and purchased her from me, what money would be involved?"

Mr. Sands broke into a laugh.

"Oh, maybe two hundred. Is that all right?"

"To begin with," said Helen, "yes."

She hurried out, boarded another bus and returned to the studio of her partner, who was still loafing in his blue robe with the dragons.

"We are under way," she declared. "I told the man I was the very best artist in town. Two hundred if they like it and buy it. A pretty girl is sitting on a wall, and a boy is offering her a cigarette, but holding it away from her."

"Has she a hat on?" John asked.

"I suppose not. The thing about advertisement girls is their hair."

"Not the ones I noticed," he grinned and he went immediately at the task in hand. Helen trotted back to her animals, and later on, when his first business chore was finished, he telephoned, asking her to step over and criticize.

"They surely knew what they wanted when they wanted you," she exclaimed. "It's perfectly gorgeous. It makes most advertising pictures look like smears."

"I thought you might like it," he said, "and I hope they do downtown."

"And the famous Millard name in the corner," she murmured, glaring at it, "puts me in the same class with those people who steal overcoats."

"It's not important," John said, "and you may get a hundred dollars. If so, you have earned it. I could use a hundred myself."

PROMPTLY at ten in the morning, Miss Millard strolled into the ornate offices of National Atlas, carrying her girl under her arm. Mr. Sands escorted her into his private office, and when she placed the cigarette damsel on his desk, he surveyed it in silence, just as she had done.

"You do this?" he asked in an incredulous voice, and before she could answer, he disappeared. When he returned, he was accompanied by two strange men. All three seemed to be mildly excited, and Sands introduced the two, who were Atlas officials. The one called Purcell spoke up.

"Miss Millard," he said, "this picture is simply an astonishing piece of work. Where in heaven's name have you been working all the while?"

"In my studio," she said prittily. "I promised Mr. Sands that I might surprise him."

"You certainly did," Sands agreed. "It is hard to believe that there should be anyone in New York who can do such work—and not be known to me. Have you been painting pictures like this?"

"I have not. I did animals, until lately. . . . You see, I like animals."

"You'll be a sensation," Sands said confidently. "The advertisers in this town are going to sit up and beg. You'll see."

"Then you intend to accept the painting?"

"Accept it and raise the ante one hundred. We'll give you three hundred for this, and can you take another job, immediately?"

"If I happened to get the check immediately," she laughed, "it might encourage me to try another."

That detail being attended to by the pleased agency, Helen rode uptown in high spirits, bounced in upon Mr. Hanlon and waved the cheque before him. "Better and better," she cried. "And if you'd paint under your own name, the cheques would be larger still. But I suppose you wouldn't care to see the name of Hanlon staring at you from old barns and billboards, would you?"

They divided the three hundred evenly, with Helen protesting it was all wrong. The second assignment from Atlas was another pretty girl, drinking, of all things, a glass of beer. He turned out the second contract with great speed, Helen delivered the finished product, and the delighted Atlas gentlemen again boosted—five hundred for this one.

They were having a business conference, one of many, this time at lunch in a jolly tavern and Helen wasn't happy.

"My people come from New England," she told John, "and I'm a Puritan, who has slipped a little. It's all wrong and I know it."

"What's wrong?" John repeated, smiling across at the serious face.

"The whole thing. Putting my name on paintings I didn't paint. I am now a national figure and a national fraud."

"My opinion would be," he said, "that you are needlessly wrought up about a matter of minor importance. I can pay my bills. You can pay yours. Why did we go into this, may I inquire? I thought it was that we might lay hands on spending money."

"Very well," she returned, "we won't discuss it further. Here's what they want you to do next—you being me."

IT occurred to him that Helen was an artist in her own right, a submerged and unappreciated artist, now turned into a secretary, and that she adored her jaguars and redbirds, and so he casually dropped into the book publishing firm of Williams and Dempster on the avenue. He was acquainted with Dempster, walked in, shook hands and began.

"You know this Helen Millard, the artist?"

"I know who she is," returned the publisher. "They say she's getting rich on those poster girls of hers."

"I suppose she is," John laughed, "but there is another side to her. She has a studio in West Sixty-Fourth Street, and few know it, but her hobby is animals. She paints horses, cows, dogs, elks, mooses, roebucks, deer, steinboks, chamois, giraffes, gorillas, chipmunks, wild cats—"

"That's enough," murmured the publisher of books. "I gather that she paints animals, when not engaged in dashing out poster girls for steamship companies."

"She does, and very fine animals. You, therefore, are about to publish and advertise a book of animal paintings by Helen Millard."

"Not today, and not tomorrow. I have been publishing books for years."

"Yes, you are. True, animal books rarely sell, but this one may, if you do it handsomely, and you will lose nary a cent, as I shall stand good for all expenses. And it might sell, whereat you have a profit. I am not to appear in the matter."

"I see," smiled Mr. Dempster, and thus it was that Miss Millard received a letter from the important firm of Williams and Dempster, informing her that they were interested in animals, and would she please step in some day soon to see about a book in colors. Helen read it in sheer delight, pranced into John's studio, showed him the letter, and he was politely impressed, hoped she would do some handsome lions and make money. "You're always complaining that this job keeps you from your art," he remarked. "Here's your chance. Now, go to it. And good luck."

They suddenly were offered a new contract, or Helen was, connected in no way with the National Atlas. An electrical corporation wrote Miss Millard, asking if she would consent to produce six paintings within the ensuing six months, and if so, they would be happy to pay two thousand dollars apiece. It was Thursday at noon, when she arrived with the new offer and found John finishing up a sketch.

He glanced up inquiringly and she told him the details.

"It seems very nice," he commented. "What do you think?"

"I think the time has come for me to withdraw entirely," she replied. "I am now getting frightened. I don't know how you'll manage it, but you can carry on without me. This new job seems to settle it definitely, and I'm not going any further. I'm through."

"You actually wish to quit? You want to break up the business and call everything off?"

"I certainly do—just that." I would like once more to feel like Helen Millard, an honest girl."

"Very well," he said, rising and strolling about. "Maybe it is for the best. We will step back to where we were when we met that day. This job that I'm working on shall wind up the affairs of the firm, for I don't wish you to be unhappy, or feel like a fraud."

"Which I do."

"There is one disappointment," he added, speaking slowly, "I was thinking of being married."

She turned from the window and stared at him across the studio. He paced to and fro, hands in pockets, his face a mask.

"Married?"

"Yes."

"Well, that is rather news, isn't it?"

"Sort of. It hasn't been definite until lately. I owed a great deal of money, you know, but things have been looking up lately. I don't know that I'd care to take on a wife on nothing a year. After all, I must think of the girl, who has been used to pleasant things. I would like to take care of her properly."

"It's odd you never mentioned it before."

"There wasn't anything to mention, as I said, until recently. No certainty about it."

"Where does she live?"

"She's a Western girl."

"I'll come back a little later for the sketch," she said suddenly. "How long will it take you to finish it?"

"About an hour."

She turned without another syllable and walked rapidly out of the studio. She strode along at a steady pace, up and down the park walks, for an hour or more and then returned to John's studio. He was still at work.

"HOW does that look to you?" he asked.

"It looks fine," she replied. "They're all fine. Everything you do is good, for you are a master workman. I have been walking, thinking things over and I have changed my mind. I am not quitting and will go on as usual. In other words, I stick to the job."

"That's what I call perfectly grand," he cried in hearty tones. "Of course, I wouldn't ask you to do anything—"

"Oh, hush up," she retorted. "I thought we were partners."

"We are partners."

"Seems rather odd—your going to be married and me not knowing anything about it. Extremely odd. I don't even know the name of the girl, or where she lives, or if she's young or old, plain or pretty. I never even noticed a letter lying around. Must have been a queer courtship."

"It was. She's a lovely girl."

"No doubt. Well, you have my best wishes. Only it certainly seems ridiculous that we should be working side by side together for a long time, and as close friends as we have been, and you'd never even mention it. I thought we were friends as well as business partners."

Saying these words, she abruptly disappeared again before he could open his mouth, or explain, or say a single word.

Mr. Hanlon, who had started to sit down, leaped again to his feet and gave off a whoop—a genuine Red Indian war cry, containing notes of delight, amazement, excitement and joy.

WHEN he reached the walk he glanced hurriedly, and there she was, heading south on the avenue, walking swiftly.

"Helen," he began.

"I don't wish to talk or have you speak to me," she said in a cold tone. "I desire to walk by myself. I want to be alone, and if you keep on bothering me, I'll call a policeman."

They were rapidly passing an avenue lunch room with blue curtains and a canary bird in a cage.

"Instead of squabbling out here in the street," he pleaded, "let us go in here. I must tell you something."

She wavered an instant, closed her lips more tightly, indicating she would never, never walk into any restaurant with such a man, but she walked in anyhow. They sat at the counter and were immediately confronted by an eager and round-eyed, young waitress.

"Now that we are here," Helen remarked in the same icy voice, "what is there to discuss? It's all settled. I told you I would stay on. Your income will continue and you can be married any time."

"Not," said John grimly, "until I ask the girl and see what she says."

"You haven't bothered to ask her yet. Hm. Confident John."

"No, I haven't asked her yet, but I am going to ask her here and now."

The junior partner slid around slowly on her stool and looked at him, the round-eyed waitress coughed politely, still holding her pencil.

"Young woman," John said, "would you mind walking yourself away from here and getting us something to eat?"

"Yes, sir. What will it be?"

"Coffee and doughnuts for two," he directed. "They were lucky before."

(Copyright, 1935, The Bell Syndicate, Inc.)

Confusion of Names in World Mail System

DO you know how to address a letter from Denmark to Germany, or from Germany to Jugoslavia? Would you remember, in foreign exile, that Soomaa was the Estonian for Scottish, or Gal Meiteketi the Turkish for Wales?

Attention has been called by the Royal Geographical Society to the confusion which prevails in regard to international correspondence, following the firm action of the Iran Government in informing the Universal Postal Union of its desire that Persia should be formally known as Iran throughout the world.

"We do not recall that any such action has ever before been taken," it is stated by the journal of the society. "In particular, the countries of Europe are so accustomed to the fact that their neighbors habitually use either variants, or completely different names, that it does not seem to have occurred to them that it was possible to remedy this inconvenience.

"The people of the Deutsches Reich have never, we believe, taken any steps to persuade the Danes to give up calling their country Tyskland, the Poles calling it Niemcy, or the English calling it Germany. The action of the Iranian Government suggests interesting possibilities."

With the co-operation of various embassies and legations, and the assistance of the secretary of the society's permanent committee on geographical names, the librarian of the society has prepared a list of more than 600 national names as used in the principal countries of the world. While it is not intended that any proposals should be put forward for securing standardization, it is hoped that the list may prove of value.

France, which might have seemed a safe enough name, becomes Ranska in Finnish and Prancuzija in Lithuanian. Italy, secure enough in Western Europe, becomes Wlochy to a Pole, while Hungary is written as Vegry in the same country.

England is in all cases recognizable, but Britain may be changed to Suur-Briti, while Airij, which is the Lithuanian for Ireland, is more suggestive of Japan than of fair Erin.

Wandering Prospectors

FORTUNE played a strange trick on two prospecting parties which left Mount Isa, Queensland, to search for reportedly rich lodes of gold in the far north of Australia.

The first party, comprising three men, set out in a modern motor lorry with the best prospecting equipment. Within three months, one of the party had been fatally shot, while the other two succumbed to injuries from accidents.

Two men comprised the second party, neither knew anything about gold prospecting, and they set out on foot for Tennant's Creek, 500 miles away. With the help of lifts from passing vehicles they reached their destination.

While wandering around at a loss how to proceed, one of them knocked the top from an outcrop of ironstone, and saw what looked like veins of gold. The first crushing of ore from this lead yielded £800 worth of gold, and now the two men have been offered £30,000 for their claim.

Pigeon Cote Robber

USING "pirate" pigeons, as they are called in Spain, a pigeon fancier has robbed 350 pigeons from the municipal pigeon cote in the Retiro Park.

The fancier trained male pigeons so well in the role of "Don Juan," that they visited the municipal pigeon cote time after time, rarely failing to come back accompanied by a very much enamored young female pigeon.

The enterprising fancier is now in prison, and his too-well-trained birds are shut up in their cote until the authorities decide what they are going to do about the matter.

The Best Books of the Week

By LIBRARIAN SERVICE

THOSE who enjoy biography will be in clover this week, for the Public Library has added two excellent biographies to its shelves this month. One of the books is the choice of the English Book Society for the month, it is "Angel of the Assassination" by Joseph Shearing and is the life of Charlotte Corday, who stabbed Marat in his bath, an act which alternately fascinates and repels one. Hilaire Belloc has written a life of Milton, in which he undertakes to keep Milton the man and Milton the poet separate. The chapters on the sonnets is particularly good, and contains much that is stimulating. The Library has also received some books that should delight the serious reader. The "Art of Enjoying Music" by Sigmund Spaeth is an interesting and entertaining book and one which all music lovers will want to read and probably to own. Those interested in psychology, either the popular or the scientific variety will enjoy "What Makes Us Seem So Queer?" by David Seabury, which should help everyone to a saner and more normal life.

"Art of Leadership," by Ordway Tead, analyzes the nature of leadership, shows what qualities leaders must have, and how they can give those qualities practical effect in hour-by-hour dealings with other people. It gives particular attention to the problems of training leaders in organizations, problems of women as leaders, and difficulties of assistant leaders. The author says in his preface: "The purpose of this book is to set forth the meaning and method of leadership as contrasted with the concept and methods of command which have so long prevailed in organized human affairs. My desire is to help those who direct others, or who will presently occupy positions of influence over others, to know why it is better to lead than to boss, and to understand how the art of leading can be, is some measure acquired. A second and complementary purpose is to provide organizations which recognize the importance of helping executives to become leaders, with a volume that supplies the essential subject matter for a study of this relatively unexplored art.

"Racial Myth," by Paul Radin, is a trenchant examination of the claims of racial superiority which have persisted in some form throughout the ages. What truth is there in such claims? How did they arise? A distinguished antropologist offers a provocative answer to these questions.

"Fire On the Andes," by C. Beals, is an informal account of Peru, its geography and history; its cities and towns and politics of the present; and the ways of the people . . . peasants, Indians, politicians, landowners, soldiers and women. Mr. Beals gives an intensely interesting and vivid picture of that fantastic country. The book shows a thorough knowledge of the subject, is well supported by documents and bibliography, and is well and convincingly written.

"What Makes Us Seem So Queer?" by David Seabury, tells us how to recognize queerness in ourselves and others, and how to overcome them. It is an understandable discussion of quirks and characteristics of human nature, their origin in our past experiences, and how to improve our relationships by realization and understanding of these forces and their influence on ourselves and others.

"Art of Enjoying Music," by Sigmund Spaeth, is an interesting, entertaining book that will help even the totally inexperienced listener to gain a real appreciation of music, the ability to understand music and consequently greater enjoyment from listening to music. Dr. Spaeth outlines the fundamental factors in the organization of music, shows how to identify and recognize these factors in any piece of music and points out how these factors affect great music and "popular" music as well. The book discusses every type of musical composition from the classic and ecclesiastical to modernism and jazz.

"Living from the Land," by William B. Duryee, is a timely new book which presents practical, specific methods by which the amateur husbandman can successfully manage his acres. Although intended primarily for the so-called subsistence farmer, the book offers much data of genuine value for the more experienced. The author seeks to answer the question: "How can I successfully establish myself in the country; make my home thoroughly attractive, attain security, and use my leisure time productively?

"Angel of the Assassination," by Joseph Shearing, is a historical biography. He tells the life story of Charlotte de Corday, and this alone can be the complete explanation of the dramatic climax of her life, when, on a Summer afternoon in 1793 a young woman entered the room of the most formidable demagogue of the French Revolution, Marat, "Friend of the People," and stabbed him as he lay in his bath of disinfectant, eating a plate of sheep's brains. Not that this story is Charlotte's alone. For the life of "Our Angel of the Assassination" was bound together with those of two others who like her were inflamed and exalted by the teachings of Rousseau . . . Jean Adam Lux, who died for championing her memory, and Marat, whom she slew. They also lived in this biographical narrative and move to their inevitable ends amid the troubled scenes of the Revolution.

"Political Power, Its Composition and Incidence," by Charles E. Merriam, is a searching and realistic analysis of the role played by political power in the process of social control. The author reveals political power as a dynamic force which affects every one of us and which every one of us affects. The book reconsiders the nature of power in the light of new developments in the fields of economics, anthropology, history, sociology and government, and deals with the new doctrines of social environment, social heritage and personality which are upsetting older conceptions and conclusions.

"College Life: Problems of Self-Discovery and Self-Direction," by M. E. Bennett, emphasizes constructive guidance. This new text aims to guide students in thinking about the significant problems of adjustment in college and later life and in reaching personal solutions which will increase the value of their experiences. The author shows the students how he may develop an organized body of meaningful and usable knowledge and a growing philosophy, rather than scraps of disconnected information. Problems are offered covering participation in college life, study, life planning, self-analysis and self-development, mental hygiene, social adjustment and effective living.

"Milton," by Hilarie Belloc, is a study of Milton as poet, pamphleteer and scholar, which brings in constantly as background the historical events and economic conditions of England between the years 1608 and 1674.

"Seaplane Design," by William Nelson, is devoted exclusively to seaplane design and gives an authoritative correlation of the problem of both aeronautics and marine design. To a large extent the text represents a compilation of information and data which hitherto has not been available. Mathematics have been reduced to a minimum and the book is illustrated with numerous drawings, diagrams and photographs.

By MARION ISABEL ANGUS

"Prince Charlie and His Ladies" (A Knopf), by Compton Mackenzie.

Most glamorous of all the romantic figures who throng the pages of British history is the "Young Pretender," the gay and bonnie Prince Charles Edward Stuart, and in Compton Mackenzie, the dashing young prince has an ardent advocate. The book is far from impartial as the author is almost over-anxious to protect his hero from the calumny that has always shadowed Prince Charlie's life after his disastrous defeat at Culloden Moor. It is true that a succession of mistresses filled his life for it would be an impossible feat for such a charming and delightful person to keep free from adoring women, but the author contends that love-making was an avocation rather than a vocation with the Young Pretender.

The various ladies who influenced Prince Charlie's life are kept subordinate to his personality which is evidently Compton MacKenzie's own opinion of the matter. Anne Macintosh and Flora Macdonald, two of the better known feminine legends, played no amorous part in his life, while Jenny Cameron is disposed of as malicious slander.

His mother, Princess Clementina Sobieska, played an important part in his life for it was from her that he inherited the volatile qualities that rendered him charming but unstable. After his escape to Brittany, he vacillated from one plan to another that threatened the peace of the Hanoverian dynasty for many years. During these years two other ladies, Princess de Talmond and Mlle. Ferrand des Marres, were fellow-conspirators, and it is probable that the Princess was his mistress, but the author regards this as merely a concession to her vanity, rather than an indication of the Pretender's own inclination.

His marriage to Princess Louise of Stolberg is severely, perhaps, unjustly criticized, and the reader must take into consideration, the author's very real affection for the Stuarts. The book, however, is excellent reading and the author's style, as usual, admirable.

"The Guests Arrive" (D. Appleton Century Co.), by Cecil Roberts.

The author goes on record that he has little patience with "stories false to human nature, stressing aberrations and obsessed with aspects of life more suitable to the clinical laboratory than the library . . . " for during the years that psychological novels dealing "with obscenities and sexual hysteria" were popular he has steadily maintained an even and sober course with his romantic novels which now number thirteen.

"The Guests Arrive" has the glamorous setting that so many of his books have exploited, the romantic Italian coast. Cleo Longman, a charming English girl has been left an old fortress on the Adriatic by Salzenthal, a great pianist, who was in reality Cleo's father, although she herself did not know this.

In addition, Salzenthal leaves the girl a legacy, but owing to his generosity to dependents and lack of attention to details, the legacy proves much smaller than intended, so Cleo, acting on the advice of Herr Teller, secretary to Salzenthall, decides to turn the fortress into a hotel.

The story deals with the personalities and affairs of the guests and mingles comedy and tragedy. The most interesting guest is Mrs. Silving, an American, who after seventy-five years of being a domestic slave, finally breaks away from her over-solicitous family, and joins an emancipated friend in England. Later they drift over to Italy and form part of Cleo's interesting household. And there is Anton Teller, who is a vigorous young animal who falls desperately in love with Cleo, although at the same time he manages to conduct other amorous affairs in the fashion of a pure pagan.

Anthony Rudd, a young English painter, woos Cleo in an unspectacular fashion. Other guests prove to be mysterious, alluring, pathetic and various other things, and the whole menage covers the gamut of human emotions. The ending is a real surprise, but Cleo finds happiness and love, and Mrs. Silving maintains her freedom.

"Next Time We Live" (Longmans, Green & Co., by Ursula Parrott.

The feasibility of a career for both husband and wife is the intriguing plot of the author of "ex-wife" which enjoyed such a startling success some years ago. The present book is more mature and shows the changing outlook of the world today.

Cicely was not a careerist by choice, but from necessity. She became an actress to add to the family exchequer, but in time she became ambitious to reach the top of the ladder and her part of the story deals with her efforts to reconcile her ambitions and her love for Christopher.

Christopher was a cub reporter, who later became a famous international correspondent. Like most men, he participated in an occasional amorous interlude but his heart was Cicely's, and he was resentful of their enforced separations and hectic meetings. Then Cicely went to China with him and gave up her own career, but this effort at readjustment meets with failure and her presence proved a very serious hindrance to him.

After three years her health was ruined, and they decided that separation might be the solution, at least for a time. The solution, however, turns out to be something else entirely, which the author handles with admirable restraint.

FRIEND OF THE CAPTIVE

By ETHEL SEYMOUR

THE birth of John Howard is placed in 1726. He was the son of a successful London upholsterer residing at Clapton, who owned a country cottage at Endfield and a farm at Cardington, near Bedford. An Independent Methodist of strong Calvinistic views.

At seventeen John inherited most of his father's property, which the executors—impressed by the young man's sound sense and capabilities—placed almost entirely in his hands.

He purchased his freedom from business life, repaired the house at Clapton, and deciding on foreign travel for education and health (though neither romantic, imaginative, nor susceptible), chose France and Italy. He returned to England enriched by a store of knowledge, and the command of a foreign tongue spoken in every Court of Europe.

He now devoted himself to study—religion, philosophy and medicine, boarding at Stoke-Newington with an invalid widow.

Mrs. Loidore was over fifty; poor, plain and sickly. She nursed John Howard through an all but fatal illness, and the young man of twenty-five decided that marriage would best repay the debt. He over-ruled all her objections; and to the surprise of everyone else the union proved successful.

Goes to Portugal

IN three years Mrs. Howard died. It was the time of the terrible earthquake in Lisbon, in which 60,000 persons perished, and the city was laid in ruins. John, alone once more, sailed for Portugal—in spite of war between England and France. While still in the English Channel the packet Hanover was captured by a privateer and taken into Brest.

For forty hours he had neither food nor water. The captives were thrown into "a dark, damp and filthy dungeon"; hours later a leg of mutton was cast to them, "which the starving captives tore to pieces with their hands and teeth." From Brest he was sent to Morlaix, then two months at Carhaix. By correspondence with English prisoners at Brest, Morlaix and Dinan, Howard had sufficient evidence "that many hundreds had perished" from the brutal treatment they received.

Returning to England on parole, he obtained, with much difficulty, a suitable exchange. He "made known to the Commissioners of Sick and Wounded Seamen" the condition of the English prisoners; and all, eventually, were exchanged.

He settled at Cardington and became a country squire, combining benevolence with study. He was elected a fellow of the Royal Society—rather for his interest in science than for his attainments; and presently meeting a submissive and suitable young woman, his dominant spirit found its haven.

Tenants at Will

ALL was ordered according to his liking; his tenants were "tenants at will"; the lord of the manor thought highly of his philanthropy. He was wisely employed, contentedly married—awaiting the son and heir. At the end of seven years his heart was filled to overflowing—the son and heir had come! In four days the child was motherless.

Howard settled a plan for the formation of the boy's character. Became yet busier with local reform, education, sanitation and foreign tours for health. He was forty-six when he was appointed High Sheriff of the County of Bedford, in 1773.

Looking out across Royal Roads. One of the many marine views atound the Capital City and Esquimalt Harbor.

That office gave John Howard to the world.

Harriet Howard was a Churchwoman; her husband always remained a staunch Dissenter, though accompanying her in church. Doubtless his philanthropy, his position, his known tolerance to all who lived the Christian life according to their denomination, carried weight. For he failed to comply with the provisions of the Test Act (receiving Holy Communion in the Church of England), and was subjected to no penalty.

At his first Assize he was shocked and amazed to discover that acquitted prisoners were taken back to prison if they could not pay fees to the gaoler and "tipstaff" (constable) for being arrested! The fact that the expense of prison upkeep had to be met by the imprisoned, in addition to the debt for which they were confined, meant that innocent and guilty were herded together until a variety of demands were met—including the crowning abuse of "garnish" required of newcomers by resident prisoners!

His Work Started

HOWARD applied for a salary to the gaoler, in lieu of fees. The justices assented; but wanted a precedent for charging the expense to the county. From prison to prison he went, finding that all the prisons had similar customs; indescribable filth; pestilential atmosphere. Often smallpox and gaol fever.

Now began that amazing career which made him internationally famous, stamping him for ever as "The Friend of the Captive."

He gave evidence before the House of Commons in 1774. He visited the prisons of Scotland, Ireland and Wales, gathering statistics for publication. Making a second tour, he inspected the bridewells (reformatories). The firm, quiet, courteous little man, traveling at his own expense, paying liberally, bringing relief to the miserable prisoners, was admitted everywhere.

But hoping to find better conditions abroad, Howard went to France, Flanders, Holland, Germany; readily gaining admittance except to the Bastille, which even his persistence could not penetrate. During 1770 he re-inspected English prisons; retraced, and extended his foreign tour to Switzerland; inspected English prisons again. By April, 1777, his great book, "The State of Prisons"—an unvarnished statement of facts, especially condemning gaol fever (which Howard insisted could be prevented by cleanliness and fresh air)—had been arranged, revised, prepared and printed, with the assistance of three able friends. It was dedicated "to the Honorable House of Commons" and "created an extraordinary sensation."

Tours of Inspection

HE discovered that the expression "to rot in gaol" was often literally true, and set himself "to dive into the depths of dungeons, infection of hospitals . . . to gauge misery, depression and contempt . . . to compare and collate the distresses of all men in all countries." His life became a series of home and foreign tours of inspection, upon which all his time, money, influence and energies were expended.

He became so well known that disguise was often necessary to prevent true conditions being hidden from him; and traveled as a physician. Each time he extended his radius, until he had literally "visited all Europe."

His Puritan mentality was as undaunted by war as by royalties. Almost captured by a privateer, Howard rammed the only large gun so full, and fired it at closest range so successfully that the corsair fled. Joseph II interviewed him for two hours; to Catherine the Great's invitation he replied: "That he had come to visit the dungeon of the captive, the abode of wretchedness, not palaces and courts of kings and empresses." And Pius VI, respecting his principles, excused him the customary homage.

In 1785, he became a voluntary victim to the plague, in order to solve its cause, treatment, cure and prevention; and published a work on Lazarettos.

He died at Cherson, in Russia, January 20, 1790, desiring to be buried privately and forgotten. He was given a state funeral, and a statue in St. Paul's Cathedrdal.

"The object of prisons," said Howard, "is the reformation of morals," "to make better men and useful subjects."

Austrian Prince Challenged

PRINCE Starhemberg, leader of the Heimwehr, Vice-Chancellor in the Austrian Cabinet, and the most powerful man in the country today, is finding his position seriously challenged by the peasant leader, Herr Josef Reither, the Minister of Agriculture.

"Watch Reither" has become the slogan of millions. Reither has already been made a freeman of more than 900 municipalities throughout Austria—more than the Archduke Otto, claimant to the throne.

Herr Reither is one of the "Three Musketeers of Democracy" in Austria today. The other two are Herr Leopold Kunschak, founder and leader of the Freiheitsbund, the private army of the Christian trade union workers, and Herr Kollmann, Mayor of Baden, who arranged the recent meeting where Herr Reither and Herr Kunschak made the first open defiance of the Schuschnigg-Starhamberg Government since the Socialist revolt and Nazi "putsch" of last year.

Defies the Ban

THE meeting was held in Baden, and not only did Herr Kunschak defy the ban placed on him by Prince Starhemberg forbidding him to make political speeches, but Herr Reither announced the formation of a new "Farmer-Labor Front" to democratize the "guild state" of Austria.

While thousands are saying, "Reither can check Fascism and save Democracy," the shrewd hard-hitting peasant goes on with his campaign to reduce the power of the Heimwehr and of its leader, Starhemberg, who is credited with the ambition to make himself Regent of Austria.

The actual launching of the campaign, which many think has an even chance of success should it culminate in an armed conflict, awaits two events. One is the formal acceptance by the Catholic workers in the towns of Herr Reither as their spokesmen. The other is the election of Reither to the chief command of the Ostmarkische Sturmscharen and the Freiheitsbund forces. The Sturmscharen (storm bands) were organized and are still controlled by the Chancellor, Dr. Schuschnigg. They form the army of the Monarchist Catholics, and in numbers are little less than the Heimwehr.

Plans for Future

BOTH the Chancellor and Herr Kunschak are believed to be ready to surrender command to Herr Reither, who will then move forward. His first step undoubtedly will be to call for the removal of Prince Starhemberg's power to forbid political speeches. Under his powers as head of the Fatherland Front, Prince Starhemberg could even forbid the Chancellor to speak.

Thereafter Herr Reither will open an attack on the Prince, who standards for the aristocrat regime which he regards as unnecessary and taking toll of the land.

Herr Reither will probably begin operations as soon as the Rome Conference is over. His programme is one for "an authoritative democracy," although he is loyal to the Hapsburg monarchy as a necessary symbol of Austrian unity.

Taxpayers' Dividends

THERE are twenty-four French communes where no local taxes are levied, and the inhabitants are in a measure receiving dividends from the municipality.

The dividends range from 100 francs (about thirty shillings) to 200 francs a year for the "taxpayers" of these communes, which are all in the Jura Mountains, close to the Swiss border. About 10,000 people live in the communes.

Municipal ownership of spruce and forests is the explanation. The communes exploit the forests so well that after all the usual expenses which fall on the normal taxpayer have been met, there still remains a profit, which is divided among the inhabitants.

La Chaux des Crotenay, an attractive mountain resort, may be taken as the best example. During the present century no taxes have been levied, and every year each inhabitant—man, woman and child—has received a dividend of 150 francs, besides free firewood all the year. Any citizen who wishes to build a house receives a free plot of land, with free supplies of stone and sand.

Medical attendance in the township is cheap, for the doctor receives a subsidy.

The firewood allowance is so generous that much of it can be sold to add to the taxpayer's income.

Visitors are welcomed in these townships—provided they do not wish to become permanent residents and share in the dividend.

Warship Carrying Arts

CHINESE art treasures of inestimable value will be brought to London by the Suffolk, 9,800-ton British cruiser, for exhibition at the Winter Exhibition of Chinese Art opening in November at the Royal Academy.

It will be the first time a warship has carried such extraordinary cargo. The idea grew out of a request by the Chinese authorities for an armed escort for the treasure ship through waters where pirates lurk.

As the exhibition is going to be held for the first time under part patronage of the British Government, the Admiralty decided to lend the cruiser.

The Suffolk arrives in Portsmouth at the end of July.

Army Without Horses

THE first horseless brigade in history has taken the field under its commander, Major-General H. M. Wilson, and has fought its first "engagement."

This experimental brigade may decide what the future organization of the British Army is to be.

The elimination of the horse and mule has brought about a collection of steel substitutes varying in utility and speed from the pedal bicycle and motorcycle to the high-powered automobile and truck.

General Wilson and his officers will study the problem of the efficiency of cars and trucks in the replacement of chargers and mule teams.

Spiritualism Chair

THE first university chair in the world devoted to the study of spiritualism is to be established shortly at Lund University, in Sweden.

Ghosts of Mount Sicker

(Continued From Page 1)

a study of the operation of the principal Mount Sicker properties, combined with a knowledge of newer methods of mining and milling, presents a picture at once attractive and with future development depending upon the success of financing. "It is true," these same engineers assert, "the complex ores do contain a large percentage of copper or zinc, associated with gold and silver. Copper and zinc prices are low, but the increase in the price of gold offsets the decrease in the price of the base metals, while the silver content of the ores is becoming a great factor."

The preceding paragraphs will serve to give a fair idea of Mount Sicker in the past and the present. The future is still to be determined. Efforts were made, within recent years, to reopen the group, but the depression shut out the necessary capital and the project was abandoned. Another group has been working at the properties since last October under a new company, and are reported making plans for reopening.

The mines are easily accessible, the road to the Lenora being in a good state of repair for smaller makes of automobiles. The mines may be visited under the guidance of competent mining men, and those who have never seen a deserted mine may, in a single day, see what took years to build and may visualize the tremendous development that took place in the earlier days. Remnants of the once prosperous industry give a clear picture of what was, what might have been, and what might still be.

Parachutist Falls Up

THE law of gravity has been broken by a Russian parachutist, who leaped from an airplane and went up instead of down.

When within 500 feet of the ground, the parachutist pulled the cord. Then to the surprise of observers on the ground, he started to go up at a rapid pace, and was caught in a strong ascending current.

He rose to a height of 3,000 feet and drifted eight miles from his starting point in twenty-five minutes before he landed safely.

Drives Across Channel Predicted in Future

THE prospect of a new motoring era, when cars will speed on water and through the air as well as along the road, has been opened up at Dover, England.

Speaking in London recently, Senor de la Cierva, inventor of the autogiro, visualized a "flying motor car" which would revolutionize the present ideas of the term "Flying Squad."

The other day a young German inventor landed at Dover after a six-and-a-half-hour Channel crossing in a motor car fitted with paddles on the rear wheels.

He is Herr Jakob Baudig. From his home in Coblenz he had traveled in his amphibian by road. Then he put off from Calais accompanied by a French trawler across the Channel.

For the first few hours the weather was fine with a light northerly wind, but later rough seas held him up and the tide carried him out of his course. When he landed on Dover beach he was cheered by hundreds of people—the first man to motor from Germany to England without boarding a ship.

Baudig's amphibian vehicle is fourteen feet long, weighs one ton, has a land speed of twenty m.p.h. and a water speed of five m.p.h.

Malaria Killing Nation

THE head hunters of Northern Borneo, who, under the guidance of European officers, have become a friendly and intelligent race, are in danger of extinction by the ravages of malaria.

According to a report in the current issue of The Lancet, the situation is largely due to the inadequate amount of quinine allotted to the natives.

The amount of this drug distributed annually for about 22,000 persons is only fifty pounds, and it is estimated that one pound of the drug would only serve to eradicate the disease from ten adults when spread over a course of treatment of eight weeks, in conjunction with another drug.

Methods for a wider and greater distribution of quinine are suggested, without which, it is urged, the race will shortly become extinct.

Robot Locates Planes

A NEW form of aircraft predictor for locating the exact position of hostile machines will soon be part of the equipment of every anti-aircraft detachment in Britain.

The mysterious apparatus is attached to an anti-aircraft gun and registers the exact position at which a projectile and the hostile airplane should meet. It costs between $10,000 and $15,000.

A Page For CHILDREN

THE TALE OF A TUB

DUNCAN HAY and his sister Moira had a wild and unusual scene on which to gaze down, for during the past two days great floods had risen and now the village was invaded by swirling waters.

So deep were they, in fact, that the ground floors of the houses were under nearly four feet of water and everybody had to live upstairs. Food was brought round by men in boats; under each window the men halted to place supplies in baskets which the householders let down to them. If anyone wished to leave his house he had to lower himself from the window into a boat.

But the children's home stood on a narrow plateau above the level of the village, so the floods had not reached the house, though the lower part of the garden was under water.

"It would be our luck to miss the fun," wailed Moira.

But Duncan had an idea.

"The rainwater tub would do splendidly as a boat," he explained. "There'll be just room for us both in it, I think. We can paddle it about in the garden and have a bit of fun."

So the old green tub was hauled out of its den.

"It's a good job that Mummy and Daddy are out helping in the boats, and can't see us start," remarked Moira, "they might have objected."

Just Squeezed In

SOMEHOW they just managed to squeeze in the tub and set it afloat. Objections might have been justified had the parents been watching the tub and its occupants for the first few minutes, as they shot and spun, rocked and twisted. But after a short time Duncan, wielding a pole, got the craft under control. Indeed, such was his success that presently he began to tire of the garden's limited space.

Moira gave a squeal as they shot out of the open gate and began to be carried towards the village.

At the beginning of the row of cottages that outlined the long, straggling street they drifted into the garden surrounding a small house.

"Wouldn't Miss Grayham stare if she could see us floating about in her garden," giggled Moira, referring to the owner, who was away. "Oh, look!" She pointed to one of the upper windows. There, in an attitude of pathetic misery, a black cat huddled on the sill.

"Poor little beggar!" cried Duncan; "it must have been up there ever since the water came up."

He paddled the tub up to the side of the house. A wall pear tree grew up it, and, having assured himself that its thick branches stretched out towards the window, Duncan began to climb slowly up the wall.

Moira watched breathlessly.

Up, up, nearer and nearer to the window. At last he reached the sill and stretched out a hand to grasp the stranded cat. But the little frightened thing struggled as he tried to put it inside its coat. Moira clapped her fingers over her mouth to keep back a shriek as she saw Duncan's grip falter.

He Saved Himself

THEN she stretched out her hands with the desperate idea of helping him as he fell. But with a fierce effort he saved himself, so that a few moments after Moira was taking the cat from her brother while he lowered himself back into the tub.

On the way home they met their father. "You've saved me a job," he said. "Miss Grayham's maid has had an accident. I heard that the poor girl was terribly worried about the cat. You'd better hurry up to take the little thing along, to ease her mind. You can be sure it'll be well looked after now. I'll talk to you later," he added, with a glance that was meant to be severe.

But with their rescued cargo held safely in Moira's arms, the pair went jubilantly on their way, knowing full well that the lecture in store for them would not be a very severe one.

Swing Your Partner in This Merry Outing

—Photo by Harry W. Prees (Copyright, 1935, Star Newspaper Service)

Now here's the famous orchestra that plays at furry balls.
A dance is not a dance at all without the Catterwauls.

They'll play you every kind of tune from Blues or Minuets,
And you, should hear their Pussytrots upon the clarinets.

They're on their annual outing now, this justly famous band—
They'll spend their day beside the sea and play upon the sand.

Our Pots and Pans

YOUR grandmother's mother, if she was well-to-do, was very proud of her shining row of copper kettles and tin pans. Many an hour was spent in polishing them till they shone like mirrors. Such housewives scarcely envied the ladies who could set their tables with dishes of silver and costly glass. Poor people were content to boil their food in iron pots and roast meat or fowl before the hot fire.

In your kitchen mother has saucepans and kettles of aluminumware. How light they are and how easily kept clean. The copper, tin and silver to make great-grandmother's dishes came from the mine. The ore was purified by fire and moulded or hammered into shape. The iron, too, was taken from the mine and was shaped in the foundry.

Aluminum

HOW did aluminum come? This new metal of which so many useful things are made was discovered in the clay by a clever Dutchman more than a hundred years ago.

But it was only the chemist who could make the shiny white stuff from clay. For many years it cost so much to do this that aluminum was much dearer than gold.

After long research a cheap, easy and perfect way to make aluminum was discovered by an American college student named Hall. It was electricity that enabled this inventor to perfect the process.

Why We Need It

NOW let us see why the world should want aluminum. Lift your saucepan and notice how light it is. Put it on the stove. It gets hot almost instantly and is soon cold. It is very easily kept clean, and you may set it aside without fear that its contents will be spoiled.

But cooking is only one of the uses of aluminum. It is a splendid conductor of electricity and is used for electric and telephone wires. Aluminum is very hard as well as light. Airplane and motor car manufacturers use it in vast quantities. A scientist has written that aluminum paint keeps out light and moisture.

Nature's secrets have not all been discovered. Boys and girls should remember this.

A Hans Andersen Stamp

THERE are many new stamps this year. One comes from Denmark, and many little boys and girls will want to have one. The Children's Newspaper has an article about the author of the "Fairy Tales." Here it is:

One day in May a hundred years ago a tiny volume of "Fairy Tales as Told to Children" appeared in the bookshops of Copenhagen. It was the first edition of Hans Andersen. The long-legged, gawky young man who aspired to be Denmark's greatest novelist considered them trifles and wrote them down only because he was in urgent need of money.

"I have no clothes," he wrote in May, 1835, to Jonas Collin, his benefactor, and he complained that he felt his poverty more grievously than the most miserable street beggar. His dark cloud had a silver lining, for the novel he had published was given good reviews and began to sell well.

A Cold Reception

THIS was not the case with the fairy tales. The six stories in the first of three little books had a cold reception from the grown-ups, who picked them to pieces, little thinking that they were some of the treasures of the world's literature. "The Princess and the Pea," said one critic, was unsuitable for children. Another writer in a well-known Danish paper implored the author not to waste any more time by writing tales for children.

But Hans Andersen himself was something like the hero of a fairy tale, so romantic was his life, and he put up with all the suffering and hardships of his early struggles. When this son of a poor cobbler had left the Ragged School he put his Confirmation clothes, of which he was immensely proud, into a bundle and went to Copenhagen to seek his fortune. His mother persuaded the postilion of a coach to pick him up outside the town so that he might travel at the lowest possible cost.

The Ugly Duckling

IN the big city an amazing amount of kindness was waiting for this grotesque-looking ugly duckling, who wore a hat two sizes too big. When he had spent all his money and was starving he called on a professor, who was so much touched by his story that he made a collection for him among some artists who were dining with him. He helped to educate this queer, intelligent boy, and other new-found friends gave him a home and helped him until he was set on his feet.

Danger From Glass

THERE are already hundreds of children playing on the beaches near Victoria on fine week-ends. When the holidays come there will be many more.

More than half the fun to the little folks is running barefoot on the warm sand and wading in the shallow water.

The carelessness of older people who leave broken glass about is a great danger to the children.

Boys who think it fun to break bottles against the rocks should remember that their play may cause serious harm to the unsuspecting, merry little people.

There is another risk which few suspect. The tiny scraps of colored glass look like candy and may be swallowed in mistake. It is only a few weeks since a baby swallowed one of these pieces. Its life was saved by the knowledge and skill of a physician. Such an accident does not happen often, but when it does it is likely to cause the loss of a precious life.

Never break a glass bottle on the beach, and always pick up any pieces of glass you may find and put them where they can do no harm. The beaches are a splendid playground for the children, and nothing should be allowed to interfere with their pleasure.

A Letter to Tomorrow

My Dear Tomorrow, I can think
Of little else to do,
And so I take my pen and ink
And drop a line to you.
I own that I am ill at ease
Respecting you today.
Do let me have an answer, please,
Repondez, s'il vous plait.

I long to like you very much,
But that will all depend
On whether you "behave as such"
(I mean, dear, as a friend.)
I'll set you quite an easy task
At which you are au fait;
You'll come and bring me what I ask
Repondez, s'il vous plait.

Be sure to recollect your purse,
For, be it understood,
Though money matters might be worse,
They're very far from good.
So, if you have a little gold
You care to give away;
But am I growing over-bold?
Repondez, s'il vous plait.

A little—just a little—fame
You must contrive to bring;
Because I think a poet's name
Would be a pleasant thing.
Perhaps, though, as I've scarcely
A single claim to lay
To such a gift, you'd rather not,
Repondez, s'il vous plait.

Well, well, Tomorrow, you may strike
A line through what's above
And bring me folks that I can like,
And folks that I can love
A warmer heart, a quicker brain,
I'll ask for, if I may;
Tomorrow, shall I ask in vain?
Repondez, s'il vous plait.

—Henry S. Leigh.

England

There's a land, a dear land, where the rights of the free,
Though firm as the Earth, are as wide as the sea;
Where the primroses bloom, and the nightingales sing,
And the honest poor man is as good as a king.

There's a land, a dear land, where our vigor of soul
Is fed by the tempests that blow from the Pole;
Where a slave cannot breathe, or invader presume
To ask for more earth than will cover his tomb.

—Charles Mackay.

The Beatitudes

THE Sermon on the Mount begins with these sayings of Jesus. How many children can repeat them correctly?

Blessed are the poor in spirit, for theirs is the kingdom of heaven.

Blessed are they that mourn, for they shall be comforted.

Blessed are the meek, for they shall inherit the earth.

Blessed are they which do hunger and thirst after righteousness, for they shall be filled.

Blessed are the merciful, for they shall obtain mercy.

Blessed are the pure in heart, for they shall see God.

Blessed are the peacemakers, for they shall be called the children of God.

Blessed are they which are persecuted for righteousness sake, for theirs is the kingdom of heaven.

—St. Matthew.

SIR WILFRED GRENFELL

THE young doctor of whom you read last week is now growing old and has received many honors. The most valued of these, perhaps, is that of knighthood bestowed upon him by our King's father, Edward VII.

Another which he shares with Sir James Barrie, General Smuts and a number of other distinguished men, most of whom have finished their work on earth, is that of Lord Rector of St. Andrew's University. He has honorary degrees from many universities and societies both in Great Britain and America, as well as distinctions from scientific societies.

Let us try to see why he is held in such high esteem. Along the coast of Northwestern Newfoundland and the eastern coast of Labrador are some of the most valuable fisheries in the world. From the big Labrador herring to the monster whale and the valuable seal, the ocean swarms with life. To gather the harvest of the sea fishermen come from far and near, many bringing their wives and children with them. They build temporary homes on the shore. Some of these families remain after the boats have gone, making little villages at the mouth of the harbors. Others choose lonely homes farther inland.

Among the settlers along the coast are bands of Eskimos and, more rarely, tribes of Indians. It is a long time since missionaries from Germany settled among the fishermen and natives, ministering to body and soul. The missionaries were very few. Their work scarcely touched the boats and vessels at sea, but to the settlers and the natives they ministered with wonderful tact, patience and love.

Need of a Doctor

WHEN Grenfell brought his mission ship with the fleet he was able to give skilled treatment to any who suffered from accidents at sea. On Vancouver Island and the Mainland there are storms. The fishermen run many risks and suffer many hardships and privations. But they know nothing of the bitter cold that comes with the Arctic current and the floating icebergs.

Up and down the coast, far into the hundreds of inlets the mission ship went, and wherever it went it brought healing and comfort. The young doctor was skillful, generous and cheerful. He shrank from no labor. At first he was nurse as well as surgeon. It would not be good for children to learn of the pain and misery and poverty he found in lonely places.

A Generous People

THE first great need was for a hospital where sick and disabled patients could be treated. The poor people were ready to share what they had with all who were in need. The traveler was taken in, no matter what hour of the day or night he came and sheltered, fed and warmed, and often guided. Nothing was asked or expected for such entertainment or help.

But the little houses in which strong men and women could live were not fit for the injured, the weak or the sick. Many voyages were made from Labrador to Great Britain, the United States and Canada. When the need was made known help was sent. A hospital was built at St. Anthony on the Straits of Belle Isle and nurses came. Here those who were too ill to be taken home in the boats were watched and tended. There are now five such hospitals along the coast and seven nursing stations.

The Children's Home

PITIFUL stories are told of little children whose fathers were lost at sea, perished in land journeys, or died of lingering illness. These children, whether Eskimos or British, were cared for in an orphanage at St. Anthony. Many of them grew up to be useful men and women. Others had happy, though short lives, in charge of kind women who left homes of comfort or luxury to minister to these little ones.

The orphanage began with a little Eskimo boy, who had been taken from his Northern home to the World's Fair in Chicago many years ago. The child took grip disease and came home to die. Dr. Grenfell found him very ill at the head of one of the inlets and brought him south to St. Anthony. He lived for many months happy, in spite of his suffering. By his patience and cheerfulness he far more than repaid the care and love he received.

A little girl whom her stepfather would not receive among his own six children, and who was sadly neglected, was brought away by the sailors to grow up in comfort. Two brothers came from a wretched home where they would have died of want.

There were twins, two blind babies, who, when they were old enough, were sent to the School for the Blind in Halifax, Nova Scotia.

Many lives were saved for usefulness by Dr. Grenfell's Children's Home. It received generous support from those who heard from its founder of the work it was doing for children who, but for it would have perished miserably. There were, in course of time, boys and girls from lonely homes whose parents were able to pay for the support, training and teaching they received at St. Anthony.

A Home of His Own

AFTER many years of hard and lonely work, Dr. Grenfell married. He fell in love with a girl on a passenger ship. His love was returned. The girl was willing to go to Labrador and become a loving and most efficient helper to the mission doctor. Two sons and a daughter were given to the happy couple. Meanwhile, the work went on and widened. Two schools were opened where boys and girls of every race and sect were taught to be good and useful citizens. You will be glad to learn that the children are taught to play all the games you love.

Co-operative Stores

POOR as the settlers were, they were kept still poorer by traders, who bought their fish and furs at low prices and sold them food, clothing, implements and other necessities at high ones. They were persuaded to open stores of their own, where only necessary expenses would be charged. These did not always succeed, but now there are ten of these in operation.

Many young men and women have gone from colleges and homes in Great Britain and America to help in the work of the Labrador mission, bringing youth, enthusiasm and culture, as well as love to the service of these fisher folk.

The coasts of Labrador and Northern Newfoundland will always be dangerous, though now lighthouses point the way to its many harbors; life in so cold a region must always be hard. But thanks to Dr. Grenfell and other workers in the mission great things have been done in the lifetime of the man who, as a boy, played on the Sands of Dee.

Progress in Aviation

BRITISH commercial aviation has just reached another milestone in its history—the completion of sixteen years of pioneer progress.

It was in 1919 that civil flying in Britain received official permission from the Air Ministry to start operations, and immediately a series of demonstration flights was organized, culminating a few months later in the establishment of a daily service for passengers and freight between London and Paris.

From that pioneer service the European airway system has grown from year to year until it now comprises over 60,000 miles of routes. This Summer more than 150 cities and towns on the Continent are connected with London by regular high-speed flying routes.

The Sunshine

ONCE there was a little girl who had an old grandmother—such a very, very old grandma, with white hair and wrinkles all over her face. But Katherine, the little girl, loved her, and did all she could to please the old lady.

Katherine's father owned a very large house, the front of which was turned toward the south, receiving all the splendor of the bright sunshine. But the old grandmother occupied a room on the north side, where no sunshine would come. Kate often wondered why it never took a notion to peep into her grandmother's room, and one day she asked her father why it was so.

"The sunshine cannot reach her room," answered her father, "because it is at the shady side of the house."

"Why can't we turn the house round, papa, and have grandma's room where the light may reach it?" inquired the little girl.

"You little goose," replied he, "do you think we can turn the whole house so easily? But even if we could, why should we live ourselves in the shade?"

Carrying Sunshine

KATHERINE was, however, not yet satisfied, but continued: "Will grandma never have sunshine in her room, then?"

"No," returned her father smilingly, "of course not—that is, unless you can carry it over to her."

After that day Kate often wondered how she could manage to bring the sunshine over to her grandmother's room. She looked at the flowers in the open air. They seemed to support the bright rays that rested like a golden net upon every object in the quivering Summer air; even the green foliage and the glittering wings of the birds seemed to support their floating splendor. When Kate herself walked out and in she often thought that the shining mass clung to her face and her clothes. Could she keep it with her then, and bring it into the little dreary room at the shady side of the house? She resolved to try.

Every bright day she went out and in the garden, where the sun would shine on her, and hastened into the old lady's room. As soon as she crossed the doorstep the rays were, however, gone—at least, she saw them no more. Still her grandmother said, "I am always glad to see you come in, my little girl, it is dark and dreary here, but as soon as you open the door the bright sunshine peeps out of your eyes and cheers the room about me."

How It Was Done

KATHERINE wondered much at her grandmother's words, and tried to find out by looking at the mirror whether the sunshine really did peep out of her eyes. She saw none; but one day after another she brought the beautiful sunshine to the old lady, who told her stories about kings and heroes until the little girl's eyes sparkled with joy.

When Kate became grown up, she often thought of those happy days. She lived long enough to feel how necessary it is that childish eyes and smiles should bring sunshine into dark and dreary places, and how often our old friends need to feel the presence of a bright little ray amidst their sorrows and troubles.

For life is not all gladness and pleasure. Thank God, most of it is; but every bright day grows from a dark night!—"Danish Folk Tales."

Britain's Air Review

THE first review by the King of the youngest of the fighting services, the Air Force, on July 6, will bring together the biggest fleet of war planes yet seen in Great Britain. No fewer than 350 airplanes, drawn from nearly forty squadrons, will be assembled for inspection at Mildenhall Aerodrome, Suffolk.

There are sixty-six centenarians living in France today, a survey revealed. One of them, Mme. Bourgade, has four sons of 81, 72, 70 and 65.

Puzzle Corner

Father and Son

A father and his son are aged 71 and 34. When was the father three times the age of his son, and when will the son be half his father's age?

A Word Square

If six-letter words with the following meanings are written one under the other, we get a perfect word square. The meanings of the words are: 1, scanty; 2, large birds of prey; 3, shocked; 4, a quick look; 5, to save, 6, think highly of.

Enigma

Few people like to be without me,
Yet fewer still would wish to keep me!
With me is felt soft, sweet repose,
With me folks like their days to close,
I never die—yet, strange to say,
I am remade once every day.

Six Letters

I am a word of six letters.
My 1, 2, 3 is a terrible tragedy.
My 5, 2, 3 is a useful substance.
My 6, 2, 5 is an article of clothing.
My 6, 2, 4 is agreeable for breakfast.
My 2, 3 4 is a part of the body.
My 4, 2, 5 should be used in rainy weather.
My whole is pleasant in Winter.

Answers to Last Week's Puzzles

How Much?—3d a dozen or four a penny, instead of 4d a dozen or three a penny.

Enignia—Anger.

Changed Letters—Rose, hose, rise, rope, Ross.

Jumbled Fish—Salmon, mackerel, oyster, roach, winkle, plaice.

The Heal-All

Dear blossom of the wayside kin,
Whose homely wholesome name
Tells of a potency within
To win thee country fame!

The sterile hillocks are thy home,
Beside the windy path,
The sky, a pale and stately dome,
Is all thy vision hath.

Thy unobtrusive purple face
Amid the meagre grass
Greets me with long-remembered grace,
And cheers me as I pass.

And I outworn by petty care,
And vexed with trivial wrong,
I heed thy brave and joyous air
Until my heart grows strong.

A lesson from the power I crave
That moves in me and thee,
That makes thee modest, calm and brave,
Me restless as the sea.

Thy simple wisdom I would gain—
To heal the hurt Life brings,
With kindly cheer and faith in pain,
And joy of common things.

—Sir Charles Roberts.

Radio Tubes by Air

PROVIDING an example of the great popularity of the new Australian air mail service, a record consignment of 1,374 pounds of wireless valves and electrical goods from Holland has just reached Australia by air.

The cargo cost the consignors about £1,000 in transport charges.

Suburb and Country

AGRICULTURE IS A FIRST PRINCIPLE: ON IT RESTS THE LIFE AND HAPPINESS OF MANKIND—Julian A. Dimock

Some Sweet Pea Problems And How to Meet Them

HOT, dry weather has its own problems for the sweet pea exhibitor. Actually, there are few plants more difficult to carry through a prolonged spell of blistering sunshine, and in view of the edicts of the weather prophets, growers will be well advised to anticipate another trying season and lay their plans accordingly. The point which many fail to appreciate is that it is not so much lack of root moisture which upsets the plants as absence of atmospheric moisture. In properly-prepared trenches the roots should be able to delve deeply enough to insure at least a sufficiency, and this can be eked out by atmospheric surface watering. Making good the deficiency is not so simple, says The Amateur Gardener.

Plants which in Summer are suffering from heat are readily detected. Its first effect is to harden the tissues of the bastin, and within a short time it will go quite woody, and flower stems will shorten with astonishing rapidity unless some measures are taken. It is certainly a help if the plants can be shaded after they commence to flower, but it is a grave mistake to deprive them of sunshine until that time, and it must not be forgotten that this woodiness may set in while the plants are still quite tiny. The only real help possible is to spray the plants overhead during any dry spells. In a real drought, it is hardly possible to over-do this, but limitations of time will probably confine the average grower to once a day, in which case it should be done during the cool of the evening.

Rain vs. Tap Water

FOR the purpose only clear water should be used, but it must not be drawn direct from a tap, as its effect would then be to chill the plants severely. If a supply of rain water is not available, the tap water can be brought to approximately the right temperature by standing it out of doors in full sunshine for forty-eight hours before using. Actually, this spraying will reduce the need for surface watering, as it checks loss of moisture through transpiration. It is surprising just how much moisture is passed into the surrounding air from the leaves in this manner, and, if spraying is regularly done, the saving effected will be great.

There are several means of conserving soil moisture; first and foremost amongst these is regular hoeing of the surface soil in order to maintain a fine tilth. It is most advisable, however, to hoe very deeply or too closely to the plants, as there is always a risk of their being cut. If the row is of the usual double type, it is impossible to hoe between the plants at all. For this reason, mulching is an especially valuable aid. Most growers prefer to use short, well-rotted manure, but actually any loose material, such as old leaf mould, lawn mowings, or spent hops, is perfectly suitable. The main purpose of a mulch is to conserve moisture, and not to feed the roots, although a certain amount of nutriment is washed through when a manure mulch is watered. The mulch should extend for at least a foot on each side of the row, and must be carefully worked in amongst the plants with the fingers. Do not trust a tool with this delicate task, or casualities are almost a certainty. In addition, it is a very sound plan to cover over the paths with clean straw. If they are trodden to road-like firmness, which later opens out into great cracks, these may easily be the means of exhausting the reserves of moisture stored in the soil itself.

What to Do in Drought

ON light sandy soil the need for precautions will naturally be increased, and, no matter what methods are adopted, it is perfectly certain that watering will have to be resorted to, but to prove of any real good, it must be given in really generous quantities. Surplus sprinklings will merely encourage the plants to become surface rooters, and so leave them an easy prey to drought. One really good soaking per week will do more good, and if any doubts exist as to the grower's ability to gauge the approximate quantity required, the best plan is to water the ground, and then investigate with a spade to find out how deeply it has penetrated. As a general rule, it will be found that considerably more than has formerly been given is required to achieve any lasting good. Another plan which is often adopted is to bore holes with a stout crowbar on each side of the rows, but far enough away from the plants to guard against injuring their roots. When these are filled, the moisture penetrates the surrounding soil to the full depth of the holes, but it will be necessary to go over them several times to insure its extending all around the hole.

Feeding should not commence until the flower buds begin to develop, for a too liberal diet in the early stages may easily result in the plants "blowing" their heads and going either blind or weak and spindly. For a general diet there is nothing to beat weak solutions of natural manure; these are best diluted until they can be given in place of and in the same quantities as water was previously applied. Judiciously used, any of the many proprietary brands of sweet pea fertilizers are also excellent, but it is undoubtedly best to regard them more in the nature of special pick-me-ups, when they will have a tonic effect on growth and flowers. Most of them can be used either in solution, or they may be hoed into the soil and watered in.

Treatment of Tall Plants

ON no account must the peas be allowed to reach too great a height before being lowered. In a hot season this is especially important, the more so if the plants are very strong, as it has the effect of preventing the production of coarse flowers. Actually, it is a job for two pairs of hands, as to avoid breakages, it is advisable for one to hold the head of the plant in position while an assistant ties the growth in its new position.

Although shading must not be made use of until the plants are in flower, it is a very sound plan to make provisions some time in advance. The ideal is, of course, some method which allows of the plants being shaded during sunshine and left open during rain or cloudy weather. A very simple but extremely effective scheme is to run three wires above the canes—the two side ones about a foot out from the rows, and the central one midway between them. This central wire should be at least a foot higher than the side runners. On this tiffany is run by means of wire rings, which are sewn down the centre and the sides of the cloth. It is only a matter of moments to stretch it out, and when not in use, it will fold back into very small bulk.

How to Stop a Colony of Bees Swarming

"A swarm of bees in May is worth a load of hay,
A swarm of bees in June is worth a silver spoon,
A swarm of bees in July is not worth a fly."

SUCH was the theory of old-time beekeepers who measured their success by the number of swarms that emerged from their colonies, and who depended upon these swarms for their honey crop. The modern beekeeper, however, knows that natural swarming and maximum honey production are not compatible, therefore, he endeavors to suppress the swarming instinct in his bees. The chief cause of swarming is congestion within the hive and such a condition may be brought about by one or more of the following factors: Insufficient room in the brood chamber or supers; overheating or lack of ventilation; the use of deformed comb, or occasional sheets of foundation in the brood chamber; and the presence of old queens, especially if they are of swarming strain.

Work done by the Bee Division, Central Experimental Farm, Ottawa, has shown that the desire to swarm may be suppressed to the minimum by eliminating the exciting causes, and this is done by keeping every colony headed with young and vigorous queens, by providing sufficient space for maximum brood production and storage of nectar at all times, by using only good drawn comb in the brood chambers, and by giving shade for the colonies during the hottest part of the Summer, or providing means for the proper ventilation of the hives.

Destroying Cells

IN spite of these precautions, however, a few colonies may be determined to throw swarms, but even they may be prevented from carrying out their ideas by destroying all the queen cells as soon as they are found, and at the same time removing the queen from the colony. Ten days later, again destroy all queen cells and introduce a young laying queen to the colony.

Another good method is to remove all the combs of brood from the brood nest at the time the queen cells are found and to replace them with empty combs. Place the queen on these empty combs and shake a few bees into the hive with her. The combs of brood are then put into a super and placed on top of the colony above a queen excluder, first destroying all queen cells present. Either method provides an excellent means for starting new colonies without swarming and without any appreciable loss in the honey crop.

Rose Bushes Need to Be Given Spraying

IT is most unfortunate that our rose bushes have so many insects and diseases that prey on them. Some are easy to control, while others are more difficult.

The rose slug, leaf hopper, leaf roller and aphids, which seem to put in their appearance with the rosebuds, can be easily controlled with a spray of nicotine and arsenate of lead.

The carpenter bee, a small, black-winged insect which bores down into the pith of the rose canes where they have been cut off, is a serious intruder. This bee enters at the top of the cane and bores downward, depositing its eggs in compartments. If the bee travels as far down as the roots your rose bush is killed, but if you can detect his work by examining all brown and dying tops on your bushes, you can save them by cutting off the rose cane below the affected section, and burning this thoroughly to prevent the eggs from hatching. Apply either a pine tar paint where you have cut the bush, or put a thumb tack into the stem to prevent other bees from entering. By applying this pine tar paint whenever you trim your rose bushes, you will prevent this carpenter bee from harming them, since he cannot bore through the tar.

Black spot is considered the worst disease we have to battle with. The best method is one of prevention. A spray consisting of nine parts of flowers of sulphur and one part arsenate of lead, used every ten days during the Summer, is both a preventative and a cure. Any spray containing sulphur should be used on a hot, sunny day to secure the best results.

Milk Should Be Cooled

CLEAN, cold, sweet milk produced by healthy herds is one of nature's finest human foods. It is a very perishable product and must receive the greatest care both on the farms on which it is produced and in the homes where it is consumed. Milk that is quickly cooled to 40 deg. F., after milking and kept cool, retains its sweet flavor and high food value.

Gasoline From Beets?

ITALY is hoping to produce a substitute from sugar beet for 20 per cent of the gasoline now used in the country.

Most of the gasoline consumed in Italy is imported, but recent experiments with sugar beets have led the Beet and Sugar Guild to decide to increase acreage under beets from 212,000 acres to 322,000 within the next three years.

Bartlett Pear Tree Grafting

Showing Differences in Size of Bartlett Pear Trees, Due Mainly to the Effect of the Variable Seedling Rootstocks Upon Which They Have Been Grafted. Trees in This Row Are of the Same Size and Have Received Similar Care. Soil Is Uniform.

Rootstocks for Pears and Apples

By J. L. WEBSTER
Experimental Station, Saanichton

THE rootstock upon which our common varieties of pears and apples are propagated has considerable influence on the growth and bearing habit of the tree. Experiments at East Malling indicate that much non-uniformity in orchard growth is traceable to the seedling rootstock which is used. The problem is a very interesting one and affords ample scope for investigational work.

In order that the subject be more clear to readers a brief explanation will be given. We all know that varieties of apples and pears cannot be reproduced true from seed. The seed of any variety of pear or apple will, of course, produce a tree, but the type of tree and also the fruit will exhibit great variation and be very unlike the parent. The majority of seedling apples trees from all varieties will be much inferior to the parent tree, the crab or wild form predominating. Pear seedlings will vary as much as apple seedlings, a great many reverting to a thorny form.

In order, therefore, to reproduce any desired variety of apple or pear, we must propagate by either grafting or budding. This means that we must take either buds or scions from the desired variety and propagate these upon a suitable rootstock. The growth which ensues from the bud or scion will be of the variety desired and will remain true.

Stocks Are Imported

THE majority of our apple trees have been propagated upon French crab seedlings, and our pears upon seedlings of two common species. These seedling rootstocks are imported by our nurserymen in large quantities from Europe. To a limited extent Canadian nurserymen grow their own apple seedlings from pomace or seed left over after cider making.

As all the rootstocks which have been produced from seed are extremely variable, they have a varying influence on the variety grafted upon it. The influence may be due to the varying affinity of the stock and scion at the union of the graft. Or it is sometimes due to nutritional and other physiological effects of stock on scion or vice versa.

Hence, we have in some orchards, where trees are of the same age, and growing on the same type of soil, considerable differences in size and vigor of the trees. There may be also differences of several days in season of ripening, differences of biennial and annual bearing habit, color of fruit and so on. There has been a great need for uniform trees in order that the experimentalist obtain correct interpretation of results of experiments with various plots of trees. This, together with the demand from orchardists, has resulted in considerable investigation into the subject of rootstocks.

Grafting Influence

INVESTIGATORS have mainly concentrated their efforts upon the vegetatively propagated stocks, which means those developed by cuttings or layerings, principally the latter. These vegetative, or clonal rootstocks, have identical inheritance and have an identical influence upon the variety grafted upon it, whereas the commonly used rootstocks arising from seed are not uniform, owing to their heterozygosity or mixed inheritance. The pioneer work on rootstocks has been done at East Malling Research Station, England. The work is still centred there, although it has spread to all parts of the world. Until recent years fruit growers and nurserymen were content with only two types of rootstock, namely, dwarfing and standard. For pears quince seedlings were used for dwarfing and common pear seedlings for standards. For apples Paradise crab seedlings were used for dwarfing and French crab for standards.

Four main types of clonal rootstocks have been determined and propagated, each type including several varieties, they are:

1. The dwarfing class.
2. The semi-dwarfing class.
3. The vigorous class.
4. The very vigorous class.

Following the lead given by experimental stations in Great Britain, many English nurseries now have for sale fruit trees propagated on the type of clonal stock best suited to the variety. These trees exhibit great uniformity in their performance in the orchard, together with the maximum of vigor and bearing.

In North America, clonal rootstocks are now being used at some experimental stations to obtain uniformity of trees in plots for experimental purposes. It may be a considerable time before clonal stocks displace the seedling stocks for commercial fruit growers, owing to the extra cost and technique involved in propagating them.

There is, however, little doubt that after further study has been made on rootstocks in this country, and when nurserymen and growers become acquainted with them, they will become more generally used.

Good Lawn Essential to Home Surroundings

A GOOD lawn is essential in the beautification of home surroundings. Ordinarily it will take up a comparatively large area of the property, and therefore, will be one of the outstanding features. In itself a good turf well cared for is a thing of beauty and as such it should not be broken up by numerous beds of bulbs, bedding-out plants, trees and shrubs. An unbroken area of grass with trees or shrubs around the boundaries and at one or two vantage points will, in most cases, give the most pleasing effect. Unbroken areas of lawn tend to make the size look larger and cut up lawns tend to decrease the apparent size.

A lawn is a long-time investment and, is therefore, deserving of as much consideration after planting as before planting. Grass growing vigorously gives a more perfect turf and will help to combat weeds. To induce this condition a nitrogenous fertilizer should be applied at the rate of approximately one pound to 300 square feet in the early Spring when growth commences, and during June, July and August at monthly intervals. During Spring there may also be applied to advantage approximately two pounds to 300 square feet of a good grade of phosphatic fertilizer to stimulate root growth. Unless applied during rain, nitrogenous fertilizers should be watered in immediately to prevent burning the grass.

Burn Out Weeds

WEEDS in lawns require constant attention and should be cut out whenever possible, or they may be burned out by placing on each weed a small amount of nitrogenous fertilizer, or by daubing the centre of each plant with a small brush soaked in gasoline. Commercial products, under the trade name of lawn sand, act both as fertilizers and herbicides for controlling weed growth. At the Dominion Experimental Farm, Agassiz, British Columbia, various herbicides have been tried to control weeds, some of which have given promising results. On the whole, however, it has proved disastrous to allow weeds to become so strongly established that complete treatment for a lawn area is required. Areas badly infested with weeds, when dug and replanted, become as badly reinfested unless adequate control remedies are adopted.

Rebate on Shipments

UNDER a special arrangement between Federal and Provincial Departments of Agriculture, farmers in the Fraser Valley are receiving assistance on the transportation of agricultural lime. A lime committee, named by the Provincial Minister of Agriculture, is responsible for allocation of rebates at the rate of 50 cents per ton on lime actually used for the improving of farm lands. The committee consists of: R. G. Sutton, District Agriculturist, New Westminster; Dr. D. G. Laird, Professor of Soils, U.B.C., Vancouver, and D. W. Thompson, Federal Seed Branch Inspector, Vancouver.

Many farmers in the Fraser Valley have already applied lime to their fields, and have received the rebate on their shipments.

Fertilizer concerns and lime manufacturers have co-operated with farm organizations, individual farmers and the agricultural departments in making available lime under this arrangement on a non-profit basis.

Celery Blight Disease May Be Controlled

EACH year a large part of the celery crop produced in Canada is destroyed by the blight disease, otherwise known as late blight. These losses would be materially reduced if the celery growers would practise the control measures which have been studied and are being recommended by the Division of Botany, Dominion Experimental Farms.

This disease may occur in the seed bed, but seldom does very much harm until the cool, rainy days of late Summer and early Fall, when it frequently becomes severe. The typical symptoms may be detected on either surface of the leaf as rather small, roundish and yellowish spots which later become irregular in outline and black or dark brown in the centre. When these areas become very numerous they unite to form blotches, giving the entire plant a darkened appearance. Spots on the stems are similar to those on the leaves except that they are inclined to be elongated rather than circular. In each diseased area will be found many tiny black dots, which are the fruiting bodies of the parasite. The millions of spores oozing from these bodies or pycnidia are spread by insects and rain to start further infections. The causal fungus lives through the Winter on the seed and in the old diseased plants left in the field or thrown on the compost heap. If celery thus diseased is stored after harvest saprophytic organisms will cause a very destructive decay of the stalks.

Reliable Control

THE more reliable control measures against celery blight are as follows

(1) Spray the plants with bordeaux mixture or dust with copper-lime dust, using the proportions of 15-85. The first two applications should be made before the plants are removed from the seed-bed, starting when they are about an inch high and repeating a few days before transplanting. Continue this treatment when the plants in the field are about six inches high, making thorough applications weekly until a week or ten days before harvest. Five applications are considered sufficient. When the plants are large, eighty gallons of bordeaux will cover one acre. If dust is used, each of the first two applications will take about twenty-five pounds of the fungicide per acre, and the last three about thirty-five pounds.

(2) Seedlings should not be left in the crowded seed-bed any longer than is necessary, inasmuch as infection may be severe in spite of precautionary measures.

(3) Emphasis should be placed on the necessity of keeping new growth adequately protected by making timely applications of spray or dust. If dust is used it should be applied in the early morning if at all possible.

Alfalfa Demonstration

WITH the object of encouraging increased production of legumes and of alfalfa in particular on Vancouver Island, the Field Crops Branch of the Provincial Department of Agriculture is conducting alfalfa demonstration plots in the Nanaimo-Cedar district. Fifteen farmers are participating in these tests and from recent inspections of the plots it would appear that in practically all cases the seed has germinated satisfactorily. At the time of our recent visit rain was badly needed. The showers of the past few days should be of much value in supplying the needed moisture.

That the farmers in this district are taking this alfalfa project seriously is indicated by the fact that all those whose soil showed acidity applied ground limestone to the land last Fall and also inoculated the seed before sowing. These are two very important factors in the production of alfalfa. Much credit is due Mr. John Stewart, the secretary of the Nanaimo-Cedar Farmers' Institute, who has worked faithfully on behalf of the farmers in that area.

A SHARP reduction of 8 per cent in Canada in potato acreage for 1935 is indicated, according to official estimates. This reduction would bring the 1935 area in potatoes back to the 1933 level. The main reductions are in the provinces of Nova Scotia, New Brunswick, Prince Edward Island, Quebec and Ontario.

Garden Week by Week

By NORMAN W. F. RANT, F.R.H.S.

OUR attention has been called to the fact that there have been mortalities among conifers and trees. The result of these deaths has been put down more or less to the late Winter whereas, instead of the weatherman being blamed, the planters themselves are usually the culprits.

How many of these defelicts were securely fastened when planted? The average gardener runs away with the idea that once a hole is dug and perhaps not dug deeply enough, that the job is over. Far from it. Any conifer over four feet high, or even less, and any top-heavy deciduous tree, such as a mountain ash, laburnum or flowering plum, needs to be securely fastened to prevent the swaying caused by the wind. No tree can become established unless the roots are afforded a chance to become settled enough to throw out their new shoots, which enables the tree to become attached to the sides of its new home.

Stakes are not sufficient, especially for large conifers such as Lawson Cypress or any of the spruces. They should be fastened with at least three guy ropes. At the same time one must remember that any rope fastening becomes loose in dry weather and tightens when wet. A watchful eye is necessary to see that there is no play for your trees to become loose.

The poor nurseryman who supplies the stock comes in for blame when a tree does not thrive. It is not always his fault, or perhaps we might say that he is very seldom at fault in supplying badly-dug or faulty stock.

Need of Water

LATE-PLANTED shrubs are suffering from over severe dry spell. In fact, we have seen failures among rock plants and herbaceous perennials. There is absolutely no doubt that the gardener is to blame. We have had no rain to even wet the ground for over two months, and yet a great many gardeners neglect watering until the harm to the plants was accomplished. Our winds are most drying. A hot day such as we have had lately without wind is far less harmful than the windy and dull days. There are very few gardens in Victoria or vicinity that will do without water. Undoubtedly the addition of peat in the soil aids in holding moisture, cultivating is a help, but most gardens are too fully planted to allow of intense cultivating with the hoe.

A mulch assists in holding moisture around trees and shrubs. Be sure to carefully look over your shrubs and trees if there is any dead wood to be found, use the pruners and cut back to live wood. Late planted cotoneasters, especially Cotoneaster Simonsii, is showing long dead branches, although the bottom is healthy and new branches appearing. Cut away to these new branches and you will assist the shrub to increase more rapidly.

Cutting Back Plants

WHILE on the subject of pruning, we would call attention to the fact that it is time to cut back aubretia. Most gardeners are aware of the benefit derived in doing so. Your plants very quickly grow a nice healthy clump of foliage and likewise will bloom to a certain extent later on. It also assists in keeping your garden cleaner by doing away with a sure home for any earwigs, woodlice, etc.

Arabis does not lend itself to being cut back, but unless some of the old foliage is cut away it likewise makes an ideal home for insects. They thrive under all these trailing plants such as aubretia, arabis, phlox subulata, the trailing pink, gypsophila repens, saponaria, hypericum repens, etc. We believe in cutting back, more or less drastically, all these plants after blooming.

We have never seen the columbines so fine as they are this year—excellent foliage, fine, large healthy blooms and generally better than ever. Do not allow columbine seedlings to grow in your garden. Nine times out of ten they will bear short spurred inconsequential blooms. In time your garden will have nothing but poor plants.

Columbines do not improve with age any more than a great many other plants. To grow good plants one must obtain the best seed. It is a well known fact that blues are hard to obtain even though the seed may have been saved from a blue-flowered plant. Pinks predominate, reds and yellows next. A good blue in a long-spurred variety is quite scarce. And yet there are so many varieties that produce no other color except blue.

Aquilegia Alpina, although short-spurred, is, when true to type, the best blue. We are not detracting from such beauties as Jucunda, coerulea, oxysepala, Pyrenaica or Helenae, when we say this, but A. Alpina is really well worth growing. Another variety very difficult to obtain true is Aquilegia reuteri. Both Alpina and reuteri grow from twelve to eighteen inches, which make them most suitable as cut flowers.

Quality Lambs Pay Best

THE production of good quality wether and ewe lambs of suitable weight and finish will continue to be encouraged this year. Commencing on July 2, in Ontario and the West, buyers will pay two cents a pound more for ewe and wether lambs than for bucks, according to the Council of Meat Packers.

The markets will pay up to a cent a pound more for lambs of good quality up to ninety pounds at the stockyards and plants than for lambs from ninety to 110 pounds, and up to two cents per pound more than for lambs over 110 pounds.

Farmers have for years been urged to meet the simple requirements of the market in order to secure top prices by unsexing all male lambs and finishing and marketing lambs within the desired weights.

Early cabbage matures in about sixty days. You can figure your crop according to the time you set out the plants. Late cabbages take from 100 to 115 days to make firm heads.

ENGLAND AS I SAW IT

By Edward H. Livesay

TO anyone who has not seen England since the war, a visit to the Old Land, extending over several months, brings many and varied impressions. One thinks: "Shall I be disappointed or the reverse? Will it be so changed that I shall feel like 'a stranger in a strange land'? Has it been spoilt, and shall I look in vain for the old scenes and ways I used to love so well?" This article will try to tell how one wanderer went back, with his mind a big note of interrogation; of his impressions and conclusions. The account will of necessity be somewhat disjointed, a series of kaleidoscopic pictures, but the writer feels there must be many people in British Columbia with a very warm corner in their hearts for the Old Country, who—as they cannot go there themselves—will be glad to have memories revived by the medium of the very imperfect eyes of the present scribe. And he adds a few notes of a short visit to Italy, by way of contrast.

Port of Plymouth

PLYMOUTH was the Ascania's first port of call, very early, dawn breaking behind the red hills of Devon. I felt a real thrill at once more seeing a bit of my native soil. Only an hour or two here, and then up channel, as placid as a pond, to Havre, and thence in the evening, accompanied by a violent thunderstorm, through the Dover Straits. Up next morning early, Sunday, to find the ship at anchor close alongside the Nore lightship, off the end of Southend's one and one-half-mile pier, waiting for tide and pilot. I looked at Southend with interest, as I lived there in my very early days. How it had grown! A huge straggling town, with a suburban annex.

Westcliff, where as a child, I played in the fields. And there was Leigh, in those days a little fishing village, now almost joined to Westcliff, and a town in its turn. All along the Thames, as the ship steamed Londonwards, villages expanded into towns; places of amusement; factories, now existent in my time. London spreading its tentacles and engulfing the countryside. And from the south bank of the river came the smell of the Kentish brick fields, bringing back recollections of cycle rides taken in their neighborhood long years ago; it is queer how smells seem to linger in the memory as few other things do. But never mind Kentish brick fields; here we are tying up at Tilbury, and I am really going to feel England under my feet again, far better than merely smelling it. A fine jetty and custom house, flanked by an hotel, all new since the war, I think, and I step ashore, to be met by a relative I had not seen for twenty-three years. An efficient, rapid and painless interview with the customs officials and we get into a comfortable "local" L.M.S. tram, which runs us through the bricks and mortar wilderness of East London.

St. Pancras Station

ST. Pancras Station, looking unaltered under its 240-foot single span roof, and its fine hotel, soon, I understand, to become offices, as its style is out of date, and it would not pay to reconstruct it. A taxi takes us across the city, and I look with eager eyes at the familiar streets, in their Sunday emptiness and quiet. As we pass St. Paul's, we look in for a few minutes, and once more hear the glorious singing, and the conclusion of Dean Inge's farewell sermon. Then on again, over London Bridge, which has not fallen down, to the station, quite unaltered, where we get into a steam train for Oxted, Surrey. I say "steam" train, as the whole of the Southern Railway suburban system is now electric, by far the biggest electric system in the world, and steam trains are outnumbered ten to one. And a wonderful system it is, but more of this anon. Less than an hour's run through countless familiar places, past many friendly scenes. Here's the long grade past Forest Hill, Norwood Junction, with its maze of switches and branching tracks; dear old Croydon, with my school tower peeping over the housetops, and the platforms, where I spent so many happy hours with my beloved locomotives and trains, learning an affection that has stayed with me for life. There's our old house; there's this, that and the other, wherever I look I see something of interest, something familiar, recalling a flood of memories. I don't need a map or a guide book here. I am home again!

Progressive Changes

I SEE changes, yes, but all for the better, all showing progress, and anyway, there is any amount of the old stuff left. Now we drive into the Warlingham Tunnel, out again to pass above and alongside the Eastbourne Road at Whyteleaf; new houses by the thousand, and a stream of traffic pouring southwards. Again the sunlight is blotted out, this time by the long Oxted Tunnel, with its old rattle and roar near the south end, and here is the station, "Oxted and Limpsfield," the very name board looking the same as when I first passed through forty years ago! Down the steps and out by the subway, "Passengers are forbidden to cross the line," into a car, home, and the first lunch in England for fifteen years.

The neighborhood of Oxted is very lovely. The town nestles in a hollow, south of the North Downs, and though like all places within a fifty-mile radius of London, it is expanding enormously, yet it does not seem spoilt at all. Much of the new buildings being done is so tasteful that a new house hits into the surroundings at once, and looks a hundred years old as soon as it is finished. Trees, trees everywhere, and hedge-bordered roads. And such roads! All, main and by, perfectly surfaced, and with a crushed gravel top dressing set, I think, in asphalt, non-skid, and as smooth as a floor. I never saw a pot-hole or rut anywhere. Even Old Country lanes were made up in this way. Traffic is very heavy, and very fast, much more so than in any part of Canada.

It is quite strange to walk along a winding country road, tree and hedge-girt, and see the streams of cars, motorcycles, trucks and buses, often double-decked, tearing along. And in among the "big stuff," swarms the ubiquitous push-bike, which has come back entirely into favor again; there appeared more of them than there were thirty-five years ago. Buses now link up every town and village of any importance, comfortable, silent and smooth-running. Walking down Oxted High Street with a relative, I pointed to a number of fine half-timbered shops and said: "Now that is what I love to see once more—fine old buildings, picturesque, sturdy, and so well-preserved like those." I was told to look at the date on one of them—1928! They were modern buildings, done in the old style, and the imitation was so fine as to quite take one in at first glance.

English Countryside

THE joy of a walk through the English countryside! For example, from Oxted, through Limpsfield, with its old Saxon church, over the common with its distant view of Ashdown Forest, to Westerham, an utterly unspoilt village, the home of Wolfe, whose house is now preserved as a national trust. One passes Pitt's Cottage, tenth century, now used as a tea house. No, it is not called "Ye Old Tea Shoppe," or any similar exasperation, but just "Pitt's Cottage." It is perfectly preserved, inside and out, all the furniture is in keeping, and one can get lovely teas in Old World surroundings. Electric light, and the fact that I phoned home from it alone reminded me of modernity. Then on up Westerham Hill, really steep, where I attended motor hill climbs in the early 1900's, and saw cars toiling wearily up at four miles an hour; or their passengers toiling even more wearily, pushing in a cloud of smoke and dust at the rear. Now, double-decked buses take it in their stride, and cars at thirty. And what a view from the top! Right across the Sussex Weald to the South Downs, a vista of utterly peaceful beauty. The order, neatness and thoroughness of it all. No tumble-down shacks, sagging fences, jim-crack buildings, or Dew Drop inns! Restful, peaceful beauty. Trees, farms, cosy cottages, hedges, green fields—nothing much, perhaps, nothing striking, but the satisfying charm of it all!

I recall a motor drive from Oxted to Tunbridge Wells, past Penthurst and Hever Castle. The joy of it. Everywhere the eye rested there was something lovely, a panorama of everything that was delightful, and yet, when one analyzes it, what was there? Only winding roads, hedge-lined, tree-shaded; pleasant farms, here a little village, there an old castle or fine house, all bathed in Autumn sunlight, and freshened with a breeze redolent of—what? I don't know—perhaps just England! But it was distinctive and stays in my memory. The nearest we get to such scenery out here is the district from Duncan to Maple Bay. I shall go there this year, I think, and take a powerful imagination with me.

At Victoria Station

AFTER a day or two, I went up to London, by train, because I love railways, and the South London ones are old familiar friends. I go to Victoria, after passing through grid-ironlike Clapham Junction, with its 1,500 trains a day. I alight and drive into London traffic on a week-day. Goodness! Victoria, B.C., never prepared me for Victoria, London. I admit I felt absolutely bewildered, and like a chip in a whirlpool. Streams of traffic, masses of people, stop lights, controlled crossings, one low roar. I had forgotten my way about; how do I get to Paddington? Tube, tram, or bus? There are fifty standing on the rank and twenty a minute passing. Happy thought—I'll walk. It will be the best way to see things. Grosvenor Place, Buckingham Palace, Hyde Park, Marble Arch and lots of other places en route. Everything was of interest, the streams of traffic, the fine buses, four and six-wheeled, double-decked, fast and silent. Many were Diesel-engined; you can tell these by an occasional puff of black smoke. And some with boards, naming towns all over England—Plymouth, Bristol, Liverpool, Yarmouth. The railways must feel this, with its loss of reverence. Of course, the police came in for admiration. What wonderful fellows they are! How calmly they step off the pavement, walk into the middle of the road, turn their backs on the charging mass of vehicles—and the traffic stops. Nerve! Why, I never summoned up enough nerve to put my faith in a Belisha Beacon.

However, we will assume I have braved Hyde Park Corner, and escape with my life. After noting a detachment of the guards trotting towards Knightsbridge, I enter the park. Park Lane shows some changes, several huge blocks of ultra-modern flats standing where only millionaires once abode. At the Marble Arch, a "one-way" roundabout traffic route nearly got me into trouble. A glance down Oxford Street showed many new buildings, and then up Edgeware Road, with its invariable torrent of traffic, I wended my way to Paddington Station, looking just the same as of yore, and there was the Torbay Limited getting ready to pull out, with the King George the Fifth heading it, the engine I particularly wanted to see. She ran in the States in 1927, and still carries the bell on her buffer beam. A chat with the driver, a few snaps, and she glides out on her run to glorious Devon.

Shops of London

THE shops in London, and in fact, everywhere, struck me as splendid. Their attractiveness, the huge choice of goods and their cheapness were all most impressive. Gone are the stuffy, somewhat dingy interiors one used to find. All are bright and enticing, and whatever you want, they are almost sure to have it. I walk on—Regent Street, entirely rebuilt. The Strand, widened since the war. Piccadilly Circus, a town underground, with tube stations, escalators, shops, restaurants, all beneath the surface. New buildings everywhere, changes galore, but so much the same one feels at home in spite of all. I admired the wonderful transport arrangements more and more, every time I came up to town. Tubes, buses, trams everywhere, cheap, fast and utterly efficient. For example, one shilling (25 cents) will carry you by tram all day, anywhere in London, from Woodford in the north to Purley in the south; from Barking east to Putney and Wimbledon west, an area which must cover approaching 200 square miles. And these trams are comfortable, with padded seats, and run with almost weird silence and smoothness. Tubes have been greatly extended, and are marvels of quick efficiency, carrying 1,500,000 passengers a day. All—tubes, buses and trains—are run by the London Transport Board. Finally, one of the real pleasures of finding one's way about London is the charming kindness and helpfulness of everyone when asked for directions. It was really a pleasure to seek assistance!

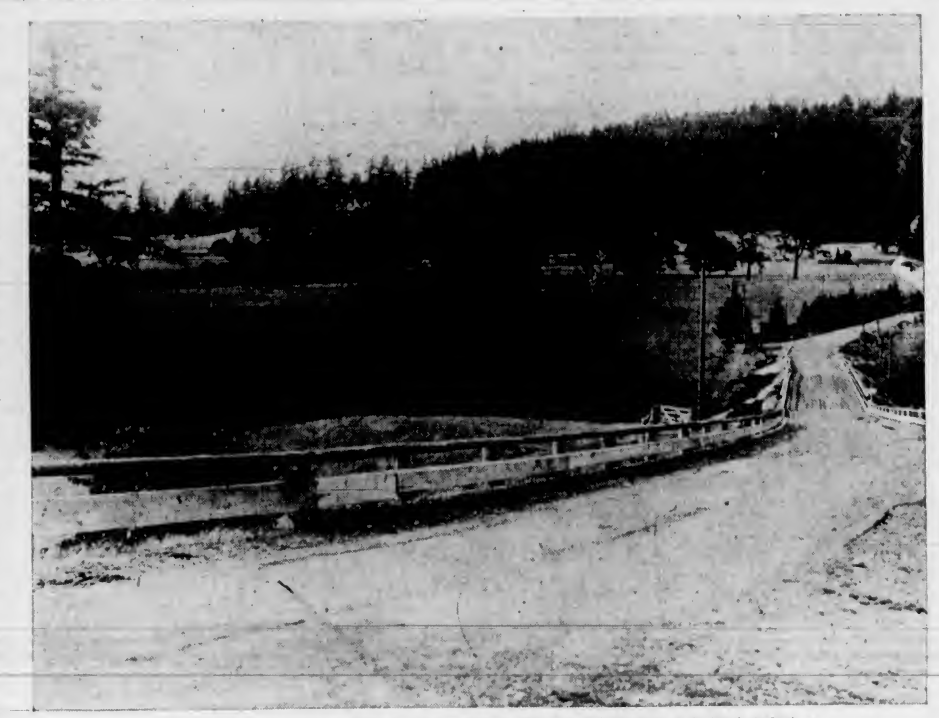

A typical countryside scene in a district not far from Victoria. The photograph was taken on the Metchosin Road

The enlargement of the Old Lady of Threadneedle Street is still going on, and very silently, as all steel work is welded, no rivetting being done. To illustrate the way London is growing, I visited Wembley several times, finding a town of about 60,000, where after the war there was no town at all. St. Albans is spoken of as "a suburb," from whence London extends almost unbroken almost to Coulsdon, which must be about forty-five miles. And yet so many parts of it seem almost unchanged. Highgate, for instance. The Hill, except for a dozen block of new flats near the top, quite out of keeping with the rest of the buildings, is unaltered. The Whittington Stone, where Dick Whittington "turned again," to become thrice Lord Mayor of London, is still there, behind its railing. They were cleaning it when I passed it last. I wish they would clean St. Pauls!

The Motor Buses

REFERRING back to trams, in spite of the large number still in use, they are generally regarded as out of date, and are being gradually done away with. At Portsmouth I saw their successors, which are electric motor buses, taking current from the overhead wires, enabling them to manoeuvre like any other bus. They are absolutely noiseless and very comfortable.

Now I shall leave England for awhile, and cross the Channel en route to Rome. Nothing to note about the Newhaven-Dieppe crossing. At the latter place my first experience of continental traveling began. At this point, I think I must plead guilty to being a "railway enthusiast." It is as difficult for me to prevent railways getting into my compositions, as it was for Mr. Dick to keep King Charles the First's head out of his.

A quick, comfortable trip through not very interesting country, noticing that there seemed no traffic on the roads, or in the towns, so different from England, and we steamed into the Gare St. Nazare. Then dinner in a favorite restaurant known to the relative I was traveling with; this was really a new experience. Virily a unique "feed!" I was not always sure what I was eating, but it was all delightful. I never expect to get another meal like it. Compared with London, Paris seemed only half alive. A rapid trip through some of the chief points of interest next day, a visit to the automobile salon.

These seem to be the chief recollections I have of Paris, except that I was nearly killed in the Place de la Concorde through misunderstanding the traffic control, which, by the way, seemed to me very poor. Then on to Lucerne, where we stayed a couple of days, making a trip on Lake Lucerne to Vitznau, and up the Rhigis by the wonderful rack railway. Of course, the view of the sea of snow covered Alps was too gorgeous for words.

I must say I loved what I saw of Switzerland. Such a clean, neat, delightful country, with equally delightful people, kind and cheerful. And an air of peace and quiet, rather soothing after the roar of London and Paris. Then on round Lake Lucerne, through the St. Gotthard Tunnel, nine miles long; through magnificent scenery to the frontier station of Chiasso, and so to Milan. Our journey was made more pleasant by the company of a Pittsburgh doctor and his wife en route to Venice, who made the amazing remark that all his travels only made him appreciate "God's country" the more.

Milan's Great Station

MILAN has an enormous railway station, under five arches, and is a great transportation centre. The country round is dead flat, and quite uninteresting. It all looked to me sun-baked and rather dried-up. Trees were very scarce, except olives, which, together with grape vines, were omnipresent. Then on to Genoa, where three days were spent with friends. The only thing that sticks in mind, apart from a bathe in the blue Mediterranean, which wasn't very blue, and was rough and quite insulting, was literally having meals outside the house under a vine and fig tree, reaching up and picking ripe figs for dessert. Genoa, like all Italian cities I saw, seemed to have very few trees. A wilderness of brick, stone and marble, with not nearly enough greenery. On again, a glimpse of the Leaning Tower of Pisa, and then Rome.

Apart from ancient ruins, which are everywhere, I was most impressed by Rome's noisiness! It had at that time the reputation of being the noisiest city in Europe, which description seemed well-deserved. A regulation enjoined that all cars must sound their horns at every crossing, with the result that the racket in the old narrow streets, flanked by high stone houses, was simply infernal and terribly nerve-racking. While I was there Il Duce ordained that no horns were to be sounded at night, which gave peace and quite for part of the twenty-four hours. After I left this prohibition was extended, I believe, and no horns are now allowed to sound at anytime. Dictators have their uses, evidently.

Banks of the Tiber

THE flat I was staying in was right on the bank of the Tiber, which bears out Macauley's description of "yellow." A muddy, fast-running stream, crossed by many fine bridges. But I am not going to make this a description of Rome. One can get an idea of it from any guide book far better than I can tell it.

I met some interesting people, including Madame Garibaldi, a daughter of the great patriot, who lived in the flat beneath ours. The Fascist regime does not like her, she reported! Of course, I visited St. Peter's, which is so superb I won't attempt to gild the lily with a description. The same remark applies to the Vatican Museum. I visited Lake Nemi, and saw the two ancient galleys, to recover which Mussolini partly drained the lake. Very interesting. Another trip was by fast train to Naples, to visit Pompeii, quite one of the most fascinating things I saw in my travels. I may mention I found Italians very likeable, and was glad that the English are most popular, and get "most favored nation" treatment on that account. The French, on the other hand, are detested!

I left Rome at midnight, after a three weeks' stay, in the most torrential downpour I have ever experienced. It even came through the roof of the taxi. The rain stayed with me nearly to Genoa, thence to Milan, and on past Lake Como to the southern entrance of the St. Gottliard Tunnel. It was a warm, steamy Autumn day, but on emerging from the northern portal it was snowing heavily, and I noticed people ski-ing near the track. At the first stop I got out and took great breaths of the delicious, cool Winter air, so invigorating after the relaxing atmosphere of Italy. At Lucerne, however, where I stopped off, it was raining.

At Basle, where I had three hours to wait for the train to Paris, I had a good look round the interesting old city, so clean, neat and cheerful. Then on to Paris, the journey enlivened by a French fellow passenger with whom I had an amusing and lengthy conversation. The abominable nature of his English was only surpassed by the execrableness of my French. However, it passed the time until we ran in the Gare de l'Est, late in the evening, whence I taxied to the Gare St. Nazare to catch the train for Dieppe. I have a hazy recollection of brilliantly lit streets, chaotic traffic, and a superhumanly clever but utterly reckless driver. I got out of the taxi with a sigh of relief. I should say here that Parisian taxis are, I believe, all run by two companies, Citroen and Renault, and are very large and comfortable. At the station a two-car Diesel-electric train came in on the other side of the platform the Dieppe train was standing at, and I had a good look at it. Very neat, brilliantly lit, silent, and accelerated like a racing car.

Meeting a Friend

IN the train, hungry to hear English again, I got in talk with an obviously English fellow-traveler, who turned out to be one of the original crew that fetched the cruiser Rainbow to Victoria in 1910, and we had mutual friends in the navy. The crossing from Dieppe to Newhaven was very bumpy, the Sussex doing everything except turning right over. However, I slept through most of it, and awoke to find her on an even keel alongside the quay. I also found it blowing and raining, but I was on English soil again, and this rough welcome was appreciated. A short run to Brighton; a "ham and eggs" breakfast, and up to London by a Pullman electric, non-stop to Victoria. My first experience of a fast Southern Railway electric express, fifty-two miles, sixty minutes. Very cosy.

One of England's flourishing industries is the radio. Everyone has one, and the programmes are very fine, free entirely from advertising, such a curse over here. The average standard is so much higher that there is no comparison. It is fine, too, to hear really good speakers frequently, such as Churchill—in my opinion the best of them all—Simon, Lloyd George, Smuts, et al.

Motoring over perfect roads, through interesting country, of course provides much of interest. I recall one trip, from Deal, through London, to Oxford and back in a day, nearly 300 miles. A delightful run on the outward journey, the trees, in mid-November, still with their leaves on, with gorgeous russet coloring. But the return! Thick fog all the way, and arrival in Deal at midnight, with bloodshot eyes, after missing countless collisions en route. I managed to coincide with one real London particular fog. On the return by train from Deal to London, we ran into it at New Cross. It was only 10 a.m., yet every office, shop, house and street lamp was full on, and an upward look showed blackness overhead, as at midnight. Yet at Charing Cross, five or six miles farther on, it was practically clear!

Many Excursions

AS I mentioned before, the railways are doing their utmost to get passengers back again, after losing so many to the road transport. One of many methods is by cheap excursions, which run to all towns of importance. For example, I made a day trip to Manchester and back to London, nearly 400 miles, by a fast non-stop train, luxuriously comfortable, with a restaurant car, fare ten shillings ($2.50)! For cheapness this would be hard to beat, surely.

But my story must end. I come to the last railway journey I took, leaving Euston on the Royal Scot, drawn by the superb new Pacific type engine Princess Elizabeth, to Crewe, where I changed to a Manchester train. A night with relatives, then a motor drive on a lovely day through Chester to Liverpool. A drive into the wonderful Mersey Tunnel, over two miles long, forty-one feet in diameter, and so perfectly ventilated that in spite of the cars pouring through there was not the slightest smell of motors. It cost, I believe, £12,000,000 ($60,000,000). Then I board the Duchess of Bedford and at noon we pull out for Halifax, via Belfast and Glasgow, and my wonderful visit is at an end.

And No Criticism

I CAN sum up by saying my impressions of the Old Country were so favorable that I feel criticism would be almost in the nature of impertinence. After thinking over conditions out here, and how they have been, and are being, met, to dare to criticize seems to me equivalent to a child finding fault with his parents. Natural, perhaps, but silly! I saw a country full of determination, tackling its manifold problems with energy and hope. Plucky, optimistic, toiling along the hard road back to prosperity, with no time nor inclination to talk about "depression," still less to sit down and wait for the good old times to come back, or to commit the supreme folly of refusing to see that the aforesaid good old times will never come back. They are gone, and gone for good, and the sooner people on this continent recognize the fact, the better for them and the continent. I saw a country I was proud to belong to, and glad to once more be in, and I cannot emphasize my admiration more decidedly than by saying that, after thirty-one years out of England, I hope that thirty-two years will put a period to my exile, and that I shall cross the Atlantic only once more—going East.

Mutiny on the Lady Clarendon

By JAMES MORTON

SIXTY years ago Victoria was the nursery of many tales of the sea. Entrepot of the Cariboo goldfields, and lone port of the British Empire on the Pacific Coast there were stirring times around the waterfront. In Esquimalt harbor battleships, typical of the Empire's mastery of the sea, lay anchored, and merchant ships propelled by steam and sail were centres of cosmopolitan activity. Seamen were often hard to obtain and shanghaiing or "crimping" as it was called was resorted to without compunction. Drunkenness and roystering among sailors ashore was of frequent occurrence. Often it was necessary to import sailors from England at an estimated cost of from $800 to $1,000 a head. Consequently, when landed, they were closely watched, but even then rebellion and desertion would occur.

One of the most thrilling of these stories was that of the merchant ship Lady Clarendon. In the fine Summer days of August, 1874, she lay anchored in the harbor waiting for a crew to sail her to foreign parts. Fourteen men were brought out from England to man her. They were given among them about $1,000 in advance to prepare for the voyage. Apparently it evaporated in what was then, as now, rather falsely styled "having a good time." The result was that when the time for embarkation came there arose within their whiskyfied brains a vision of the glory to be gained by foreshadowing some modern communities in an act of repudiation. Their ringleader was a determined but anonymous rascal. He sighted the American shores across the Straits and dreamed of gold in "them thar hills."

The plot broke when Captain Nollins, of the Lady Clarendon, embarked them on a launch at the mouth of the harbor to take them out to the ship. They had no sooner got well away from the land than the steersman and sailors deliberately headed the boat for the Washington shore. Like Ralph the Rover Captain Nollins may have "torn his hair and cried aloud in his despair." It was of no use. The sailors surrounded him with drawn knives and ordered him below, though occasionally they would bring him aloft to direct their course which was toward the Dungeness Lighthouse. But in those watches below, the captain had time to think, and he was determined to work out a scheme which would land them at Port Townsend, where he would deliver the mutineers to the American authorities to be held for return.

Help From Victoria

FORTUNATELY this was unnecessary. Only a short distance out they were passed by the steamer William Tober. The sight of the armed sailors, surrounding the captain, aroused their suspicion, and the Tober ran as speedily as she could into Victoria. There they spread the news of the mutiny and the town hummed with excitement. Luckily the steamship Isabel lay in port with steam up, and was at once commandeered for the pursuit. Armed citizens thronged on board, and soon the vessel was steaming away after the runaway lugger. They sighted the smaller vessel in the distance, and it looked for a time rather doubtful whether they could be caught before reaching the American shore. They had a good start and the wind was in their favor.

It was a merry chase of steam after sail till within about eight miles of the opposite coast. Then the mutineers struck an adverse tide and the steamer soon overhauled them. A broadside of rifles glared down on them from the deck of the steamer, and they were sternly ordered to halt and surrender. The ringleader told them to draw their knives and resist. They could scuttle the captain if a shot was fired. But the array of firearms against cold steel was too much for nautical Bolsheviks. Their knives went down and their hands went up, and in a short time every man was transferred to the deck of the Isabel. She came gloriously back into port like a battleship with a prize crew. The ringleader was thrown into jail, and the other thirteen were placed on board the Lady Clarendon to work out their debt and perhaps a little more. Two constables from the city were employed to guard them till she sailed. Such was the inglorious end of the mutiny of the men of the Lady Clarendon.

Population in Danger

AN appeal to the people of Australia to realize that the true progress of the nation depended entirely upon an increased birthrate, and a warning that if this was disregarded, the Australian nation would be stagnant by 1968, has been issued by the Federal Minister of Health, Hon. W. M. Hughes.

Australia, he said, was at the gates of nations in the Far East which had exhausted their food supplies and wanted others. If Australians were to hold their vast domain, they must justify their occupation of it by occupying it adequately and developing it effectively. The Australian population was almost stagnant. World opinion would not tolerate such a state of things, which, actually, was alarming.

Australia's development, Hughes added, and her growth in population has been due not only to the natural increase in numbers of those British people who had made their homes here, but also to a steady stream of British migrants, from its earliest days. The stream of immigrants had not only dried up during the last five years, during the depression, but more people had gone out of the country than had come into it. The rate of natural increase had fallen precipitately, and last year it touched a new record low level. Unless Australia was to rest content and wait for death like a man stricken with a mortal disease, she must prove herself worthy of her heritage. She must have more people.

Tanker Construction

ORDERS have been placed with German shipyards for three new oil tankers, two of 12,100 tons capacity, and one of 9,250, by a subsidiary of the Royal-Dutch Shell combine.

These orders bring the current German construction of tanker tonnage above that of any other country, a total of thirteen ships being in construction.

When the new ships enter service they will bring the total of German tanker tonnage to 161,000 tons.

Articles sent to the laundry today will last considerably longer than articles sent ten or fifteen years ago.—Daily Paper.

Naturally, with a handicap like that.

Great Britain and the Dominions Overseas

Railway to Hold Celebration of Centenary Soon

Will Be Great Doings in Paddington in August—Completing Survey of Street Noises—Ginger Cat Holds Up Traffic—Court Actions May Verge on Blackmail

By GLANVILLE CAREW

LONDON (BUP).—On August 31, 1835, there was granted the charter of one of our most "popular" main line railways—that of the Great Western Railway Company. So in that month of this year of 1935 there will be great doings at Paddington and all over the system to celebrate the centenary. The London terminus of the G.W.R.—Paddington—remains in its main outlines very much what it was when first built. Anyone who looks at a print of Frith's famous painting, "The Railway Station," will recognize the Paddington of today.

Constructed by the famous engineer, Brunel, the G.W.R. had some stormy times in its youth. Great controversy raged for years around the question of the gauge of the tracks. Brunel was convinced that a seven-foot gauge (on which he built it) was the best. All the other lines were laid at what has since been adopted as the Standard Gauge of four feet eight and one-half inches. It was not until 1892 that the Broad Gauge was done away with. Its main drawback was that, the other railways being narrow gauge, intercommunication and through routing was impeded. So for many years before 1892 the G.W.R. main line to the West had three rails, some trains running on the narrow and some on the broad gauge.

The line has always been distinguished for speed. Today the "Cheltenham Flyer" is the first and only steam train in the world to be regularly scheduled every day at more than seventy m.p.h.

It may truly be said that, if it is possible for a railway to have "fans," then, for some reason or other, of all the lines in this country, the Great Western certainly has them.

Survey of Noises

London's first complete survey of street noises is nearing completion, though exactly what will happen about it no one seems to know. The survey has been carried out by a member of the Acoustics Research Committee of the Department of Scientific and Industrial Research. Unknown to Londoners his assistants have for months past been touring the whole of the County of London armed with the most modern sound-measuring instruments. They measure the intensity of an artificial noise which is just masked by the street noise.

A feature of the survey is that records are in every case being taken at quarter of an hour intervals throughout the twenty-four hours. On this basis it is found that the survey party can just manage to maintain records at four neighboring points on each day's work.

More than 200 logs have been taken, and the results are recorded on a map studded with many colored pins, the pins on the map representing the average daily noise level. Any noise level above fifty "decibels," the equivalent of an ordinary restaurant, is regarded as a menace to efficiency. A blue pin represents a level of 50-55 decibels, and so on through green, yellow and small red pins, until a large red pin stands for any noise average over seventy decibels—somewhere approaching the noise of a large radio receiver or of an underground railway. Unfortunately, one of these large red pins decorates the map at the spot just outside the window of this room where I write. The space outside the Bank, which might be expected to be the noisiest place in London, fails to qualify for the highest honors.

Ginger Stops Traffic

Speaking of this particular spot is a reminder of a street incident of the other day in Fleet Street.

Traffic was at its peak. Newspaper lorries with gigantic rolls of newsprint were lumbering along. Vans, taxis, omnibuses—every conceivable kind of traffic filled the roadway chock-a-block. Then there arrived on the scene a ginger cat. There was a momentary traffic lull and the cat, with the inscrutable motives of its tribe, thought it a fitting moment to settle down beneath the bus. The conductor tried to dislodge it. So did the driver. So did the passengers, who got out to see what was up. So did passers-by. So did the police. For several minutes in one of the busiest of our London streets the traffic was completely held up for about a quarter of a mile. The "Ginger" changed his venue and shifted to the shelter of a van. Again a traffic hold-up.

Finally the cat decided to go home. Taking its nine lives in its paws, it adroitly dodged round and under and across scores of vehicles, reached the pavement, spent an unconcerned moment of two on its toilet, and then, tail in air, superciliously surveyed the scene and left Fleet Street to go on with its business.

Such is London.

An Old Controversy

The other day in a cause celebre—a breach of promise action—a materially-minded judge (after listening for days to hundreds of the most perfervid love letters) reminded the jury that they must cut out all romance and treat the case purely as if it were one about "a sack of flour or a load of coal."

The case has brought up once again the old controversy on the subject, "Should the action for breach of promise of marriage be abolished?" Questions have been asked in the House of Commons as to whether the Government will introduce legislation to that end. The Government discreetly evaded the question on the ground that it had no time.

There is no doubt that such actions do frequently verge on blackmail, even though legal. They are brought in the overwhelming majority of cases by women. It is asked, "Why should a man be penalized because he draws back from the very brink of a probably unhappy marriage?" and "Why should a woman profit?"

The chances are that if legislation ever is introduced it will permit damages for actual and material loss, but it is also pretty certain, in the present state of public opinion, that "climbing" women seeking damages for disappointment in expectation of wealth or of social advancement, will find their happy hunting ground in the Law Courts closed to them. But we are also changing our old forms of action in this country.

The King's Chance

Things heard: During one of the King's and Queen's drives through London the other day two Cockney costermongers in the Kennington Road were discussing the King.

"Gawd! 'ow tired 'e must get of these 'ere drives," said one of them.

"Garn, they don't tire 'im," said the other. "'E works 'arder than wot we do. . . . And, mind yer, 'e don't often get a chance to see us."

Sea Water Made Fit to Drink by Chemical Process

LONDON (BUP).—How sea water can be made drinkable by being passed through four glass tubes containing synthetic resins was demonstrated by officials of the Government's Chemical Research Laboratory at Teddington at a meeting of the Royal Society here.

It is hoped that the discovery will provide a cheaper and more perfect method of water softening than any at present available. It may also make it possible for shipping companies to supply passengers with fresh water baths when at sea.

Lives After Take Needle From Heart

SYDNEY (BUP).—A two-inch needle was removed from the heart of a little girl by doctors at the Royal Prince Alfred Hospital here.

The girl, June Beeves, aged 2, slipped and fell while trying to thread a needle and the needle pierced her chest and entered the heart.

When taken to the hospital it was found that the needle, which had penetrated an inch into the heart, was pulsating under the skin to its action. An operation was performed immediately and the needle was removed. The girl is recovering.

Successful Miner Throws a Party In the Old Style

REMINISCENT of the roaring days was a party given recently by a lucky gold prospector in the wilds of Central Australia to celebrate the sale of an interest in a mine for a large sum.

The party lasted two days and nights, and a truckload of beer, a beef, and 100 loaves were supplied to the guests, who came for miles by car, truck, horseback, camel, or just simply walked. Fiddles, gramophones, accordions, mouth organs, tin whistles and kerosene tins kept the miners entertained.—Australian Press Bureau.

Prince Visits British Industries House

The Prince of Wales, Centre, With Sir Arthur Rose, Commissioner, Right, and Lord Elgin, President of the Scottish National Development Council, Studying a Commercial Map, Following the Opening of the Special Scottish Section in the British Industries House in London by the Prince.

TWENTY-FIVE GIVING AWAY TWO MILLION

Officers Chosen With Principal Qualification Sympathy to Relieve Poor

COUNTY COUNCIL IS TRYING EXPERIMENT

LONDON (BUP).—Twenty-five officers whose principal qualification is sympathy have been appointed to decide the amounts to be paid to Greater London's 100,000 relieved poor.

They begin their work officially on July 1, but already they have a "roving commission" from relief station to relief station and among the homes of the poorest in order to accustom themselves to an atmosphere which regulations cannot give.

This innovation is the most striking feature of what the London County Council describes as "one of the greatest experiments in public administration."

In Ten Areas

London is to be divided into ten areas, each governed by a committee which will meet weekly, instead of monthly, but the actual relief will be paid by the new adjudicating officers.

Every applicant will have the right to appeal to the committee if dissatisfied with the officer's finding, but the new machinery is designed to remove the humiliation of applicants disclosing details of their poverty to a committee. Henceforth they will confide their circumstances to one officer only.

In future the twenty-five adjudicating officers and their assistants will have the power to allocate a fund costing nearly £2,000,000 a year.

THOUSANDS OF BIRDS CARRIED

Transport Arrangements for Pigeons Requires 80-Page Book of Instruction

LONDON (BUP).—With the start of the 1935 Homing season, the London Midland & Scottish Railway is commencing to run fleets of special trains every week-end conveying thousands of racing pigeons to the points where they are released for their homeward flights.

More than 2,000,000 birds will be carried by the L.M.S. between now and September, and the transport arrangements involved are so comprehensive that an eighty-page booklet is required for the information of the railway staff.

This season's plans cover the activities of 104 pigeon racing organizations, of which forty-three are located in Lancashire and fifteen in Scotland. Apart from baskets of birds conveyed in the ordinary guard's vans, 2,458 vans will be specially provided by the L.M.S. during the season to carry nothing but pigeon traffic.

In the early stages of the season the flights are short, but as the birds become more experienced they are released progressively farther from home.

Will Take Forty Years to Build Most Remarkable Organ

PLYMOUTH (BUP).—One of the most remarkable organs in the world is nearing completion here after thirty years of work. It has been built in a specially erected organ house of concrete blocks, in the back garden of a bungalow in a Devon village, by a retired watchmaker.

He does not know a note of music and has already spent thirty years on the task. He is working alone and unaided, and expects it will take another ten years before he has completed it to his final satisfaction.

Not only has he designed and made every part of the organ with his own hands and with improvised tools, but it embodies inventions and notions which he says are not to be found in any other instrument.

The organ is two-manual, complete with pedal, choir and swell organs, and has thirty-four stops. It is electrically blown, and the tiny bellows have been most carefully constructed of sheepskin. For the large wind pipes, the compressed cardboard cores round which furnishers display their rolls of linoleum have been utilized.

WAXING SLIM AND NOT FAT

London Women Adopt New Fad for Making Figures Slender

LONDON (BUP).—A Frenchman four years ago evolved wax baths for deep-seated rheumatism. Today dozens of London women are waxing themselves slim in special clinics once a week.

It is the latest and most fantastic method of losing weight. According to those who know, the effects of Turkish baths are negligible compared with the pounds which vanish by this method.

Each wax bath needs fifty pounds of wax mixed with various soothing oils to be really effective. Clinics are doing so well that they buy half a ton of wax at once to melt down for the rush of clients.

Wrapped in Paper

The client strips, and lies in what appears to be an outsize bassinet, surrounded by big sheets of wax paper. Big handfuls of hot liquid wax are then poured over the patient from the tip of her chin to the ends of her toes. As it hardens it is patted evenly, so that the patient is covered completely.

Then basinfuls are slopped all around the patient until she lies embedded in an unbroken wax mould for twenty-five minutes. By degrees the wax slides from her body. The patient dries and weighs, and hopes to find that she has lost at least two pounds.

This method of slimming is apparently so effective that men are taking it up.

HAD NEVER SEEN TRAIN IN LIVES

GLASGOW (BUP).—Several men who had never before seen a train or a tramcar in their lives recently visited Glasgow. They came from the little island of Barra, in the Outer Hebrides.

After traveling over 300 miles by a steamer and trains the party of fourteen went on a sightseeing tour. They were impressed by what they saw, but not overcome.

One, Neil Campbell, a postman, who was paying his first visit to the mainland, refused to board a tramcar. He described the tramcars as "sheds on wheels." No amount of coaxing would persuade him and he had to walk through the city.

WAR OFFICE BANS RED CROSS INNS

Emblem May Not Be Used for Business Purposes — Penalties Imposed by Convention

LONDON (BUP).—A campaign to prevent any person from using the emblem of the Red Cross for business purposes has been started by the British War Office.

A few days ago a firm of brewers in Hartford, Kent, received a request from the War Office immediately to change the name of the Red Cross Inn, one of the oldest hostelries in the ancient parish of North Cray, Kent.

"The Geneva Convention Act, passed in 1911, lays down that anyone using the Red Cross on a white ground formed by reversing the Federal colors of Switzerland, or the words 'Red Cross' or 'Geneva Cross' shall be liable to a fine not exceeding £10 and to forfeit any goods on which the emblem was used," an official of the War Department explained.

"The ban will therefore be imposed on every inn using the name Red Cross that comes to the notice of the Department."

BODY "RAY" LIGHTS UP

Anyone Who Approaches Too Close to Holborn Office Operates System

LONDON (BUP).—Nobody can pass within four feet of A. C. Alexandra's office in Holborn without flooding it in a blaze of light from a score of colored lamps.

A man in an adjoining office has had to move his chair from his favorite corner. He was too near Alexandra's safe on the other side of the brick wall. Each time he leaned back an alarm was sounded and workers in a dozen nearby offices jumped from their seats.

These are some of the effects of an invention perfected by R. A. Lovibond and Alexandra, both London electrical engineers.

Can Open Doors

They have harnessed the electricity radiated by the human body. They can open doors and light up shop windows when anyone approaches within a variable range up to sixteen feet.

The principle of the invention, when used as a burglar alarm, is an electrically charged wire laid about the centre to be protected. It can be buried in a prison wall sixteen feet deep, if necessary. A human being approaches and the minute electrical radiations from his body upset the frequency of the small charge in the hidden wire. This causes a circuit to be made which lights lamps or sounds sirens.

BROTHERS REUNITED AFTER HALF CENTURY

SYDNEY, N.S.W. (BUP).—Four Jewish brothers were reunited in the home of Kark Zander here after a separation of half a century.

They are Henry, 70; William, 77; David, 74, and Karl Zander, 70. They were last together in Ashburton, New Zealand, in 1885.

Undertake to Make Count of Millions of Four Counties' Birds

Liverpool Naturalist Sets Himself Task Expected to Take Number of Years—Has Counted Five Thousand in Single Flock

LIVERPOOL (BUP).—A Liverpool naturalist has set himself one of the greatest tasks an ornithologist has ever tackled. He is going to count 10,000,000 birds. The man who is undertaking this stupendous task is Eric Hardy, F.Z.S., the organizer of the bird section of the Liverpool Naturalists' Field Club, and one of the bird referees of the British Empire Naturalists' Association.

In Four Counties

As far as possible, Hardy will count all the birds in Lancashire, Cheshire, Flintshire and Denbighshire, a task that will take a number of years. At times he will be helped by ornithologists of the Liverpool Naturalists' Club.

"I was born in Liverpool and have always advocated the facilities for bird-study in the industrial North," Hardy declares. "My idea now is to find the effect of increasing urbanization and industrialization of the North by counting accurately and scientifically the birds in the different types of countryside.

"The area under survey consists of 2,419,218 acres, and from counts already taken I expect there will be about 10,000,000 birds.

Sparrows Like Town

"I have already counted a million birds on Merseyside, and a series of counts shows the house-sparrows get less in proportion, and the chaffinches and blue tits more, as the buildings are left and the open countryside reached, sparrows are really scarce in the open countryside.

"The counts are being duplicated in the areas for Winter, Summer and migration times, but I have no idea when the counts will be completed. The biggest counts will come from the coast in Winter, where it is possible to count many thousands of different waders in a single flock. I counted 5,000 lapwing plovers in a single flock on a Lancashire marsh last Winter."

WOMEN HAVE A COUNTRY CLUB IN GOLD CAMP

Have Tea Party on Arrival With Their Husbands at Diggings

FEED THE BABY ON MEAT AND DAMPER

SYDNEY, N.S.W. (BUP).—Twenty women trekked hundreds of miles with their husbands to the Tennant Creek goldfield, in the heart of Australia. The first thing they did was to hold a tea party and form a Women's Country Club.

The party was held in a store, built of corrugated iron. They drank out of the first china cups to reach the diggings.

One of the guests, Mrs. Dyer, from Brisbane, spent five weeks on the road. Mrs. Hamilton had brought her four week-old baby overland by lorry.

Two Days in Rain

At one stage the lorry lost a wheel and they had to wait two days in pouring rain. Their diet was tinned meat and damper—made of flour and water—and the baby gained weight and liked it.

Mrs. Walsh had brought her nine-months-old baby girl. She had come 1,000 miles by lorry. This baby lived on a pioneer's diet for some weeks and thrived. There are nineteen children of school age in the diggings now, and no school. The children find the place ideal.

Liner Held For Hour to Pick Up Dog

LONDON (BUP).—The 27,000-ton White Star liner Britannic was delayed for an hour by a seven-pound wire haired terrier.

The dog, "Mickey," fell overboard about two miles off Calshot, Southampton Water. The ship was stopped while the dog was picked up by two men in a dinghy and delivered to his master on board the liner with the aid of a basket on the end of a rope.

BOMBAY (BUP).—A railway ticket factory exists somewhere in Bombay or Bengal which issues dozens of forged railway tickets, but the authorities cannot find the factory.

In the past few weeks a large number of people have been arrested for attempting to travel with the fake tickets, which can only be distinguished from the genuine tickets by a close inspection.

PUT MIKE IN VEST POCKET

New Instrument Produced in England Just About Size of Matchbox

LONDON (BUP).—One of the products of television has been a "vest-pocket" microphone.

This instrument, now being used for the B.B.C. 30-line transmissions, is little larger than a matchbox. It is a crystal microphone, with a number of other advantages besides portability. Hard knocks do not damage it, it is not susceptible to damp from the breath, is useful for outdoor work, and has an omni-directional pick up.

The B.B.C. engineers have been experimenting with various methods of using it, and have finally evolved a piece of apparatus called the "fishing rod." The crystal microphone is attached to the end of a rod, with flex trailing to the amplifier.

An engineer, holding the "fishing rod," can move rapidly about the studio, following the artist, yet keeping the microphone out of the television beam, and thus invisible to televiewers. The microphone itself is surrounded by a metal case, with a surface rather like that of a nutmeg grater.

Beetle Leads Professor To His Life Mate

TILBURY (BUP).—When he found a beetle crushed on the path before him, Professor Alfred Buckhurst had little idea that the beetle would lead him to romance.

Prof. Buckhurst had just stepped off the Gravesend ferryboat at Tilbury when he saw the beetle. He stooped to examine it—and recognized it as the Colorado beetle, the deadly potato pest.

Experts from the Ministry of Agriculture answered the professor's call. They went down to Tilbury, combed a wide area in their search for the beetle, and for nearly a year carried on their disinfectant process.

Prof. Buckhurst stayed at the same hotel as the experts. The manageress was Miss Ena Lilian Wright. She is now Mrs. Buckhurst.

Silver Dragon Celebrates Jubilee

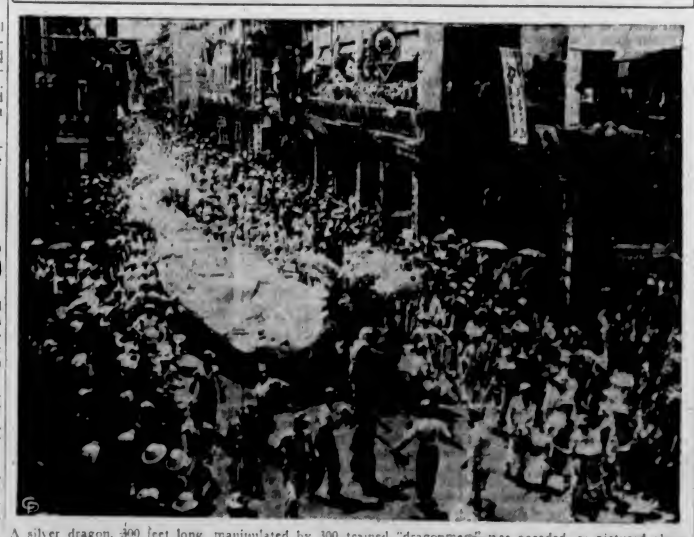

A silver dragon, 300 feet long, manipulated by 300 trained "dragonmen," was paraded, as pictured above, in the streets of Hongkong recently as part of the ten-mile procession which featured the Chinese observance of the jubilee of King George V. Hongkong is a British-controlled port.

Modern City in Heart of Africa Is New Capital

BULAWAYO, Rhodesia (BUP).—A modern city in the heart of Africa, complete with hotels, dance halls, cinema, Government House and offices, has just been formally inaugurated as the new capital of Northern Rhodesia. The city is known as Lusaka, and is situated near the Victoria Falls. It has taken the place of Livingstone as the new capital.

What's New and Interesting for the Women

Mother Can Give Little Girl Curls Like Shirley

By GLADYS GLAD

As is the custom, on Sunday, Fifth Avenue always is thronged with smartly garbed churchgoers. Women in swanky tailored suits and chic coats, and men in striped trousers and cutaways give a fashion show well worth seeing. But what intrigues me is the fact that the youngsters are just as smartly attired as their mothers and fathers. Although women often do not realize it, little girls have just as much of a yen for new bonnets as their mothers have. They like prettying up. And I've yet to see any little lass that didn't have an overwhelming desire for curls.

There are a number of beauty shops that specialize in designing hair styles for children. And according to them, most of the beauty-conscious little girls who patronize them favor the Shirley Temple hair style. This hair style can be fashioned by the operators in most of the better class beauty shops. But the doting mother who honestly believes that her little girl is really a second Shirley Temple, can arrange it herself, if she cannot afford beauty shop prices for her offspring.

Shampoos First

Before the hair style is arranged, the hair should first be shampooed, and then the curls should be rolled into place while the hair is still moist. The hair should be about an inch below the ears in length, and while still moist should be blocked into squares, as for a permanent wave. These squares should be about an inch in length and width. Then each squared-off strand of hair should be rolled up on an aluminum curler, and when in position it should be pinned into place with bobby pins, and the curler extracted.

The entire head of hair should be blocked and curled in this fashion. In the back, however, aluminum curlers should be used and left in the hair, to give additional strength to the back curls. The curls should all be made in a vertical position throughout the entire head, pointing from the crown of the head downward. And when the hair has all been properly curled up, it should be permitted to dry naturally. When the hair is thoroughly dry, each curl should be combed out individually and brushed softly about the finger. Then a narrow ribbon should be tied about the head a la Shirley Temple. The soft ringlets then tumble in graceful curls over the entire head, and add piquancy and charm to the tiny youngster's features.

All the Little Girls Want Curls Like Shirley Temple

Young Girl Wins Prize In Painting

A thirteen-year-old girl from the Bronx, New York, won first prize in a contest held under the auspices of the Annot Art School for the best painting of the Garden of the Nations in Rockefeller Centre. The award is free Summer tuition at the school in Westport, Conn.

The contest was open to settlement house children between the ages of twelve and sixteen, and was judged by well-known artists. Mary is a pupil in the art class of the Bronx settlement house, and two months of this instruction is all she ever has had. She was born in New York of Austrian parents.

Ideal Hot Day Menu

By MRS. MARY MORTON

Menu Hint

Creamed Chicken Over Split Biscuit Green Onion and Radish Salad
Pineapple Cream Tarts Tarts

This menu is ideal for a Summer evening, or it may be served as a luncheon or Sunday night supper. As planned canned chicken was used, but salmon or tuna fish, or even dried beef, might be substituted, and the biscuits may be omitted and toast used instead if you choose. A good emergency salad dressing is made by blending chili sauce with mayonnaise.

Creamed Chicken on Split Biscuit—One can boned chicken, two pimentos, two tablespoons pimento oil, celery seed, salt, pepper, Worcestershire sauce. Make a thin white sauce. Add pimento oil, chicken, chopped pimentos and seasoning to taste. While heating through thoroughly, mix biscuit from prepared flour and bake in hot oven twelve minutes. Open up biscuit crust on plate and cover with hot creamed chicken, putting chicken on crust side to make it tender to cut with fork. Serves four, but will serve more by adding cooked peas and a diced hard-cooked egg.

Pineapple Cream Tarts—Six or eight baked tart shells, one and one-half cups milk, one-half cup sugar, dash salt, two tablespoons cornstarch, two eggs, one cup crushed pineapple, one-half teaspoon vanilla, fresh strawberries, whipped cream. Scald milk and pour on to sugar, salt and cornstarch, which have been mixed. Cook in double boiler until mixture thickens and cornstarch is thoroughly cooked about thirty minutes. Stir constantly at first, then occasionally until the mixture thickens. Pour on to slightly-beaten eggs, return to double boiler, cook three minutes longer. Cool. Add pineapple well drained, and vanilla. Turn into baked shells, arrange halves of fresh strawberries over the top and cover with whipped cream. Or, if preferred, a meringue may be made of the egg whites and the whipped cream omitted.

Bride Favors White Carnations

Stems Wired, Ribbon Wound About Them

Above, bridal bouquet of white carnations; below, smart boutonniere for the lapel.

By BERT SCHILLER McDONALD

FOR a while the popularity of the carnation was a bit on the wane—but with the cultivation of many new varieties—large, fluffy-headed, delicate-hued—this flower of pleasing, spicy fragrance is again stepping into the floral limelight.

More and more it is being used in the floral accessories of the modern bride and her attendants. It is gaining in popularity as the basis of boutonnieres and corsages—and one of its smartest applications is the flower lei, originated in the tropics, but fast finding vogue among fashion devotees.

One of the newest uses of bridal bouquets is made entirely of white carnations. The long stems are wired and bound with white ribbon. The wiring makes the stems more flexible and graceful, and the wrapping adds to the flowers' attractiveness. The backing and streamers are white tulle shot with silver. The whole bouquet has an airy, starry quality.

Then there are smart new carnation boutonnieres for wear with the tailored suit. While the carnation runs the gardenia a close second in point of crispness, it steps into first place in point of economy. So those who sometimes feel that gardenias are a little beyond their means, will find an adequate substitute in the carnation.

Pink Carnation Cape

A smart floral concept seen recently at a fashionable wedding was a cape fashioned entirely of pink carnations, worn by the matron of honor over a gown of delicate blue. To make this cape the creator first designed it of loosely-woven material, such as tarlatan or artists' linen, and then sewed the carnation blooms to it in symmetrical rows. For this particular cape, a large bow of blue satin ribbon was used as a fastening at the throat. The thirty qualities of the carnation gave a soft, feathery effect, which was entrancing.

Because of its firm crispness, the carnation has many possibilities in floral art. Every day designers are finding new uses for it. Bridal bouquets are featuring streamers made entirely of carnation blooms strung on soft wire or heavy string. Boas for the neck and muffs are made in the same manner, and all these unique floral accessories are fast coming into popularity for the modern wedding and for formal wear.

The possibilities of the carnation for use as a home decoration should not be overlooked. Especially in rooms of a modernistic trend carnations are most fitting. Their bright beauty blends perfectly with the severity of this style of furnishings.

Don't Hit Faucet if It Breaks

By LOGAN CLENDENING, M.D.

"Never Strike a Woman With a Baby in Her Arms," is a well-known, tried and sound piece of advice. It is paralleled by another protest which has been ringing in the ears of the modern world, "Only a cur would strike his wife in the presence of friends."

Let me add a motto to this list—a matter that is more practical because it protects the striker more than the striker.

"Don't strike the faucet when it leaks."

This applies especially to porcelain faucets. I have been put in touch with the report of a number of injuries incurred in this way, and am astonished to find how extensive they are.

Two types of faucets are especially likely to cause injuries. One is the four knobbed handle cemented with plaster of paris over a metal hub. The other is a straight knob cemented on a metal core.

If you will recall the number of times in hotels or washrooms that you have seen these metal cores sticking out with a few pathetic particles of plaster adhering to them, you have a rough idea of the potentialities of this danger.

When Injury Occurs

The injury usually occurs when the faucet is struck with the open palm when the top is leaking. Such a blow may shatter it and drive the palm against the sharp, glass-like edges.

The bare hand thus driven against the cutting edges rarely escapes injury. And as is well known among surgeons, injuries to the palm of the hand are extremely serious. The superficial wound may be slight, the most serious damage being done to the deep structures. Nerves may be severed, and also tendons, so that apart from the possibilities of infection, the disabilities sustained may be prolonged and even permanent.

A typical injury of this kind was that which occurred to a housewife who was washing dishes. She grasped the water faucet to turn it off, and as she did so the handle cracked. There was a cut half an inch long on the palm of the hand. But the surgeon who was called noticed that she could not move one of her fingers. Under anesthetic, an exploration was made and it was found that the tendon to this finger, which lies just under the skin of the palmar surface of the hand, had been cut clear through by the sharp edge of the broken porcelain. The two edges were united, but the injury caused a disability of three weeks' duration.

To make the kitchen curtains wear longer and more evenly, make the hems of the same width at both ends, and then the curtains can be reversed. They will wear longer and more evenly.

Before beginning to paint, always remove all dust and dirt. If the surface is not cleaned thoroughly, the result will be a streaky job that will peal off readily.

Plan Daily Programme For Youngster at Home

By GARRY C. MYERS, PH.D.

A few fortunate children will pass several weeks in a Summer camp, a few more will travel with their parents. Most, however, will be home all Summer. The average mother will have no vacation. All mothers should. Many who won't could if the father really cared and understood. I always get a bit angry when I think of the healthy fathers who go off into the woods for several weeks, leaving behind their wives and children who never will get away from home. Even if the latter went along it wouldn't mean much rest for the mother; often it is more of a nervous strain on her to go anywhere with the young child than to remain at home. He rarely is so easily managed than as at home, nor so healthy.

I would be happy if I were able to persuade more fathers to find ways for the mothers of young children to get away from them for brief periods, if only a few week-ends every now and then. Tell your husband not to read this; then, perhaps, he will.

But the school children will soon be home. For their welfare and the welfare of the mother, let there be a carefully worked out programme. In this programme, especially for those children under fourteen, let there be a rigid bed-time hour strictly adhered to, and let the daily afternoon nap of the pre-school child continue.

Quiet Period Necessary

Let there be a quiet period of two or three hours every afternoon when no playmates will be present, and when those of the family who wish to sleep can do so without disturbance. The children should then be on the premises lolling about, reading or engaging in quiet non-exciting games or other activities.

For the day there should be a schedule of duties for each child, very definite ones for each with no overlapping, so no doubts or contentions will be likely to arise.

The Summer is a good time for the mother to reduce the amount of housework she does, and to train the older children in the art, holding them up to good standards of performance, setting the stage so they cannot easily escape, and so they will finally gain some actual satisfactions from worthy achievements.

Each child also should have in his daily time budget for the Summer several hours he can use about as he pleases, so long as he annoys no one else and is reasonably safe physically and morally.

FACTS AND FANCIES

When frying doughnuts, if fat is not hot enough the batter will absorb it. If too hot the outside of doughnut will brown before the inside is cooked. Test with the piece of dough that comes out of the hole in the cut doughnut, or with a cube of bread.

• • •

Peanut Butter Toast

Two eggs, one and one-half cups milk, six tablespoons peanut butter, one teaspoon salt, six slices buttered toast. Beat the eggs slightly, add the milk, peanut butter and salt. Cook over hot water twelve minutes, not longer or the sauce will curdle. Toast bread, butter and pour hot sauce over toast. Serve hot. Served with a fruit gelatine dessert and cocoa, this makes a fine luncheon for children of school age.

Household Hints

To remove paint from window glass, try rubbing with hot, strong vinegar. Repeat if necessary.

• • •

Sprinkle a tablespoonful of flour, or a little cornstarch, in the hot grease and break the egg into this. This will prevent the egg from popping while frying and will add flavor to the egg.

• • •

One method of drying wet shoes is to place an electric light bulb in the shoe and turn on the current. The heat will evaporate the moisture and the shoe will not be warped.

• • •

Make a quart of chocolate syrup and keep it in a bottle. When the cocoa is desired, use one tablespoon of syrup to a cup of hot milk. This is helpful in keeping a quantity of cocoa when it is used a great deal by the family.

Holds Highest Eastern Star Office

MRS. FRANCES HAUN

Milan and Nashville, Tenn., holds the highest office in the Order of Eastern star. Following her election as Most Worthy Matron of the General Grand Chapter at Miami, Fla., last November, Mrs. Haun went to Panama, New Mexico and Cuba, and the West and will visit chapters in Alaska and the Yukon Territory during the Summer. Mrs. Haun is a former college professor, and her organization has 2,000,000 members.

Circus Party For Children

Animal Cracker Guess is entertaining to play at a circus party. Pass animal crackers to each player. Then ask each one in turn to give a description of himself, that is, of the animal he is supposed to be from the cracker he holds in his hand. He may make three statements and if the others don't guess at the end of that time, he tells them.

For example, for a tiger the first statement might be, "I am feared by all men." The second might be, "I am usually tawny color with black stripes" and the third will surely give it away, "I am catty."

For the giraffe the first statement might be, "I am a native of Africa." Another statement is "I am the tallest of four-legged animals." A third statement is "Everybody laughs at my neck."

Yoga Postures Are Helpful Mentally

Above, "Serpent Stance;" Right, "Lotus Seat;" Extreme Right, "Fish Posture."

Courtesy Cosmopolitan.

MOST of us have heard of the system of Hindu philosophy called Yoga. The main object of the system is to establish the doctrine of a supreme being, and to teach the means by which the human soul may become united to it.

According to Francis Yeats-Brown, author of "The Lives of a Bengal Lancer," who has lived many years in India, the word Yoga means "yoke," and he explains in a current issue of a national magazine that it is a system of mental and physical discipline, evolved some 3,000 years ago by the Indo-Aryans, and including eight stages. The first stage is self-control; the second, religious observance; third, posture; fourth, regulation of the breath; fifth, restraint of the senses; sixth, steadying of the mind; seventh, mediation, and eighth, profound contemplation.

The exercises to attain these stages may, says Major Yeats-Brown, be practiced by anyone. Certain positions, he points out, have been adopted by the human race from time immemorial as indicative of various emotions, such as kneeling for reverence. Among the Hindus, the "lotus seat" is considered the best position for meditation.

The girl in the picture shows you how to do this. You sit, tailor fashion, on the floor with the right foot placed upon the left thigh and the left foot on the right thigh, with the soles turned up. Bend the arms at the elbow so that the forearms are at right angles to the floor and the arms and neck form a figure like the letter "W." Major Yeats-Brown says he finds sitting this way does bring a sense of mental power and clearness.

Then there's the "serpent stance," which he says is a wonderful nerve tonic. To do this lie face downward on the floor and raise the upper torso until the arms are straight. Throw back your head and hold this position for several minutes.

Then there's the "fish posture," achieved by lying flat on the back and then raising your body until you are practically standing on the back of your neck, supporting your hips by your arms. Then shake your legs, gently at first, and more vigorously after you have had more practice.

"Between exercises," Major Yeats-Brown advises, "lie absolutely flat on the floor and relax."

Rules Given For Lengths Of Curtains

Women sometimes find it puzzling to know just how long their curtains or draperies should be. Here are a few rules:

First, when used with draperies, glass curtains should hang level with the window sill.

Second, when used alone and when hung outside the window frame, glass curtains should extend to the lower edge of the apron, or wooden frame under the window.

When both walls and woodwork are light, the glass curtains may reach right to the floor. But if the woodwork is dark, this is not advisable, as the line of the woodwork will show through.

Draperies should just clear the floor. They should never stop at the baseboard. They should never stop half-way between the window frame and the baseboard.

Even when a radiator is directly in front of a window, the draperies may be pushed back on the rod and extend to the floor on either side, without interfering.

TRY THIS FOR DESSERT

RHUBARB SHORTCAKE — Two tablespoons butter, one cup sugar, two tablespoons flour, one-half teaspoon nutmeg, dash salt, three cups diced rhubarb, one-half cup cold water. Melt butter, stir into sugar mixed with flour, nutmeg and salt. Add rhubarb and water. Turn into a well-greased casserole or baking dish. Cover with the following pastry:

Pastry — One and one half cups flour, three teaspoons baking powder, dash salt, three tablespoons fat, one-half cup water. Sift flour, measure and sift with baking powder and salt. Work in fat with the fingertips or pastry blender. Add water to make a soft dough. Roll out on a lightly-floured board. Cut in squares, place over rhubarb, allowing space between two pieces of pastry for steam to escape. Bake in a hot oven, 425 degrees Fahrenheit, from twenty-five to thirty minutes, until crust is browned and rhubarb tender. Turn upside-down and rhubarb will serve as a sauce over the pastry.

Modern Etiquette

Q. When a toastmaster calls for an impromptu speech from some guest, how long should the guest talk?

A. Not more than three minutes.

Q. Should the children be served first or at the same time as the adults, when at the table?

A. The children should always be served last.

Q. When one has been introduced to a person, and upon leaving that person says, "I am very glad I have met you," what should one reply?

A. "Thank you," is all that is necessary.

Q. What kind of entertainment, or affair, is the most popular for presenting a debutante to society?

A. An afternoon tea, with dancing.

Q. Is it customary for the bride to give presents to her bridesmaids?

A. Yes.

Q. When Mrs. Gordon has been introduced to a person and that person persists in addressing her as "Mrs. Gorman," should Mrs. Gordon correct her?

A. The error can be passed unnoticed for a time or two, but if the person persists, one may say, "if you please, my name is Gordon."

Q. When a bachelor has an apartment, what does he require in the way of a servant?

A. He requires but one servant, who should act as cook, waiter, and valet.

Q. How should invitations be issued to an informal dinner?

A. By a short note or telephone.

Use Fresh Posies To Trim Clothes

A recent fashion show demonstrated how fresh flowers may be used with clothes. A pink and blue silk suit with stand-up collar had orchids tucked against the collar on the right shoulder. With an organdie evening gown a spray of pink posies formed a bandeau at the back of the head.

You can attach a flower to your bracelet to wear with a white dress, or gardenias or garden flowers may be tucked under your chin for the garden party. Violets are lovely on grey, as are pansies. A brown tweed suit has nasturtiums pinned to the lapel, and you can attach anemones, cornflowers, yellow daisies and others of the commoner flowers to daytime clothes.

You may also trim your hat with fresh flowers, and even the old-time hatpin, which is seen occasionally, may be decorated with a flower or two.

Curtain Scrim Frock

ORDINARY curtain scrim from the bargain basement makes this prettily smocked and embroidered tunic dress. At least it makes the tunic. Gay colored yarn smocking trims the peasant sleeves which are tied at the wrist ruffle with the yarn. The yarn also forms the belt and trims the drooping straw hat.